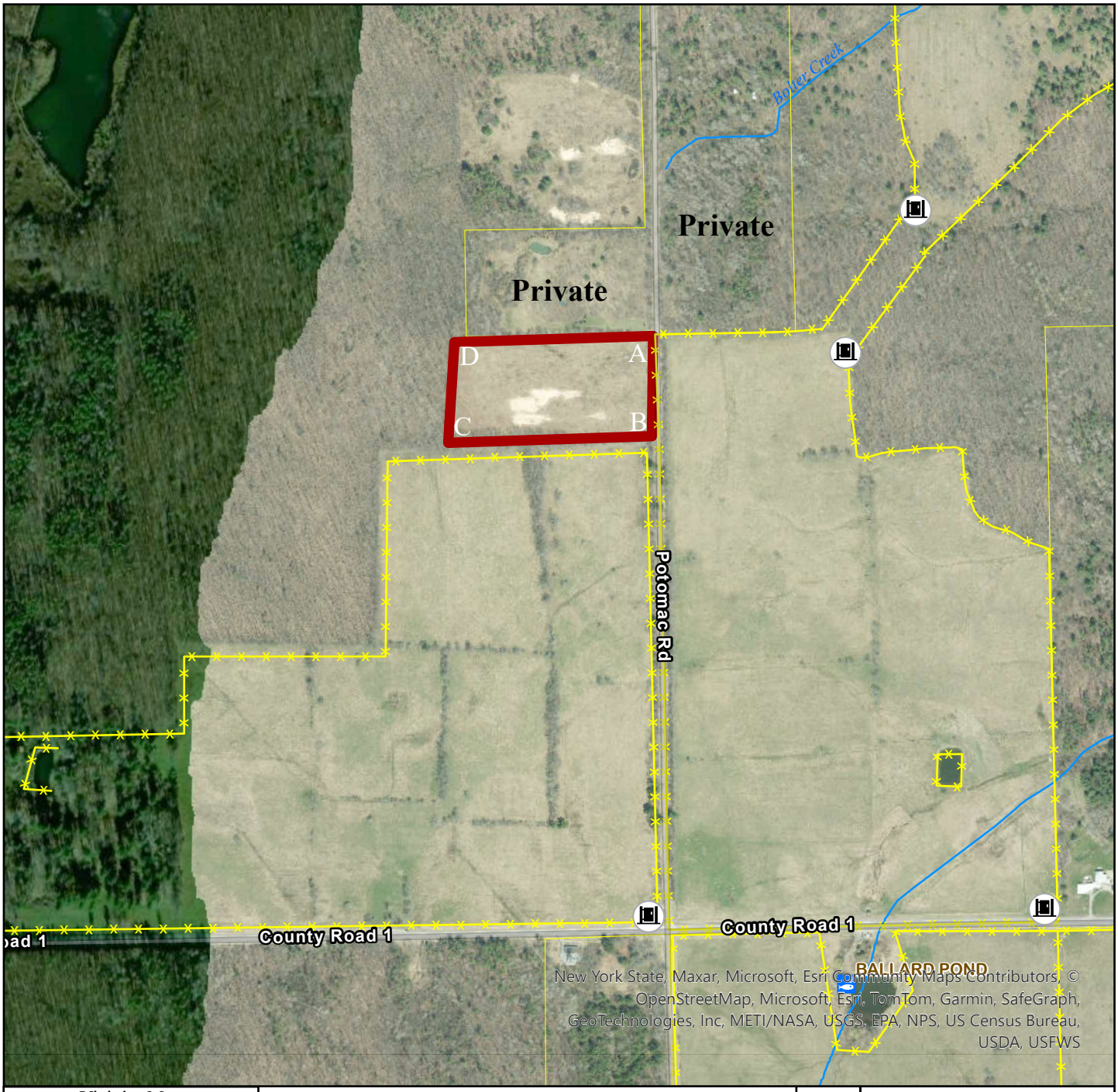

Vicinity Map

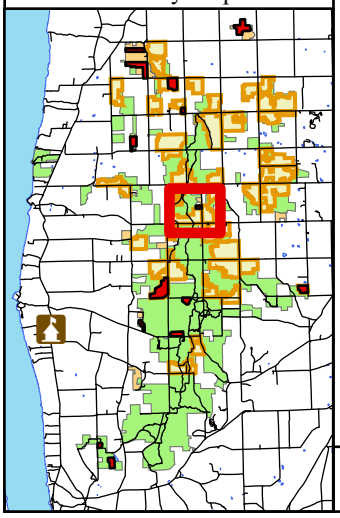

Legend

Recreation Site

Fishing Site

Fences

STATUS

Existing Fence

FY24_RX_Burn_Units

Green Mountain and Finger Lakes National Forests

Fence gate

Flowing Water

Perennial Stream

FLNF Proclaimed Forest Boundary (EDW)

Private Property

N

FY24 Burn units
Unit: Potomac South
Subunit:
Comp: 5 St: 107 Acres: 9

Finger Lakes National Forest
Town of Hector, Schuyler County
42.535139, -76.792744

Access:
0.5 miles North of intersection of Potomac Rd and County Route 1
Parking: Potomac Rd

0 0.05 0.1 0.19 0.29 0.38 Miles

The USDA Forest Service makes no warranty, expressed or implied regarding the data on this map, and reserves the right to correct, update, modify, or replace this information without notification.