

Hapgood Borrow Pit & Pumphouse

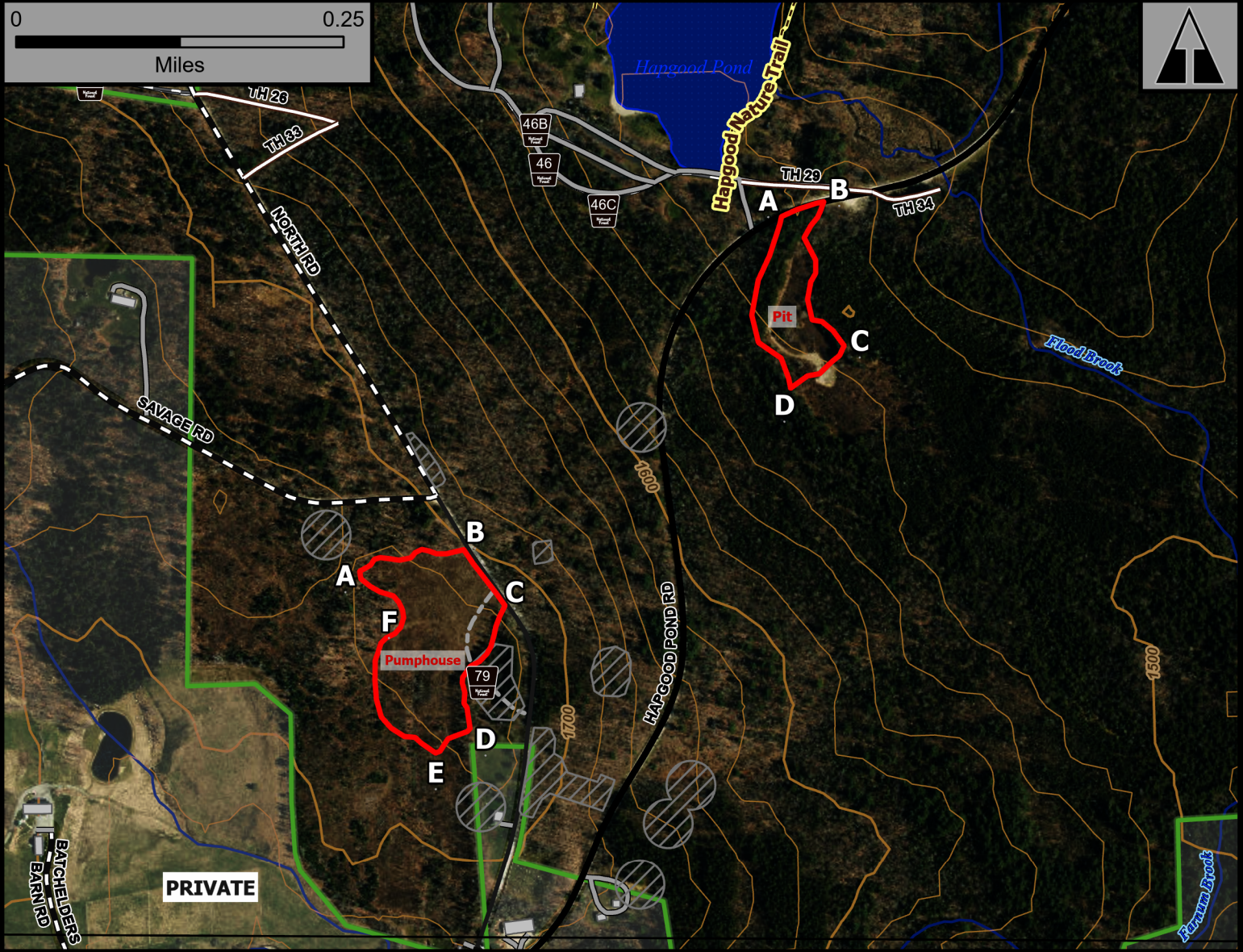

Geo Group: Hapgood



Green Mountain National Forest

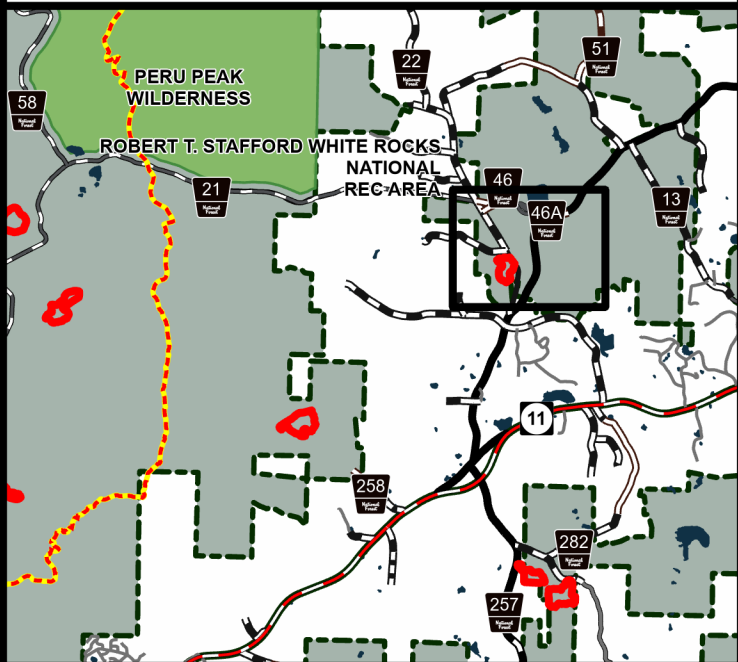

- Forest Trails
- Fire Exclusion Area
- 2025 Planned RXUnit
- Buildings
- National Forest

Manchester Ranger District
Town of Peru
Bennington County
43.251°N -72.889°W
Elevation 2,290 Feet

Complexity: Moderate

Current Year Planned Acres: 10

OnSite Fuel Model:
SH3

Hapgood Borrow Pit 3
Pumphouse 7

Best Access: VT Rte 11 > Main St (Peru) > Hapgood Pond Rd > parking
opposite access to Hapgood campground

Intel Features: Shooting Range Debris. Primary repeater: Killington.