

Richville Road

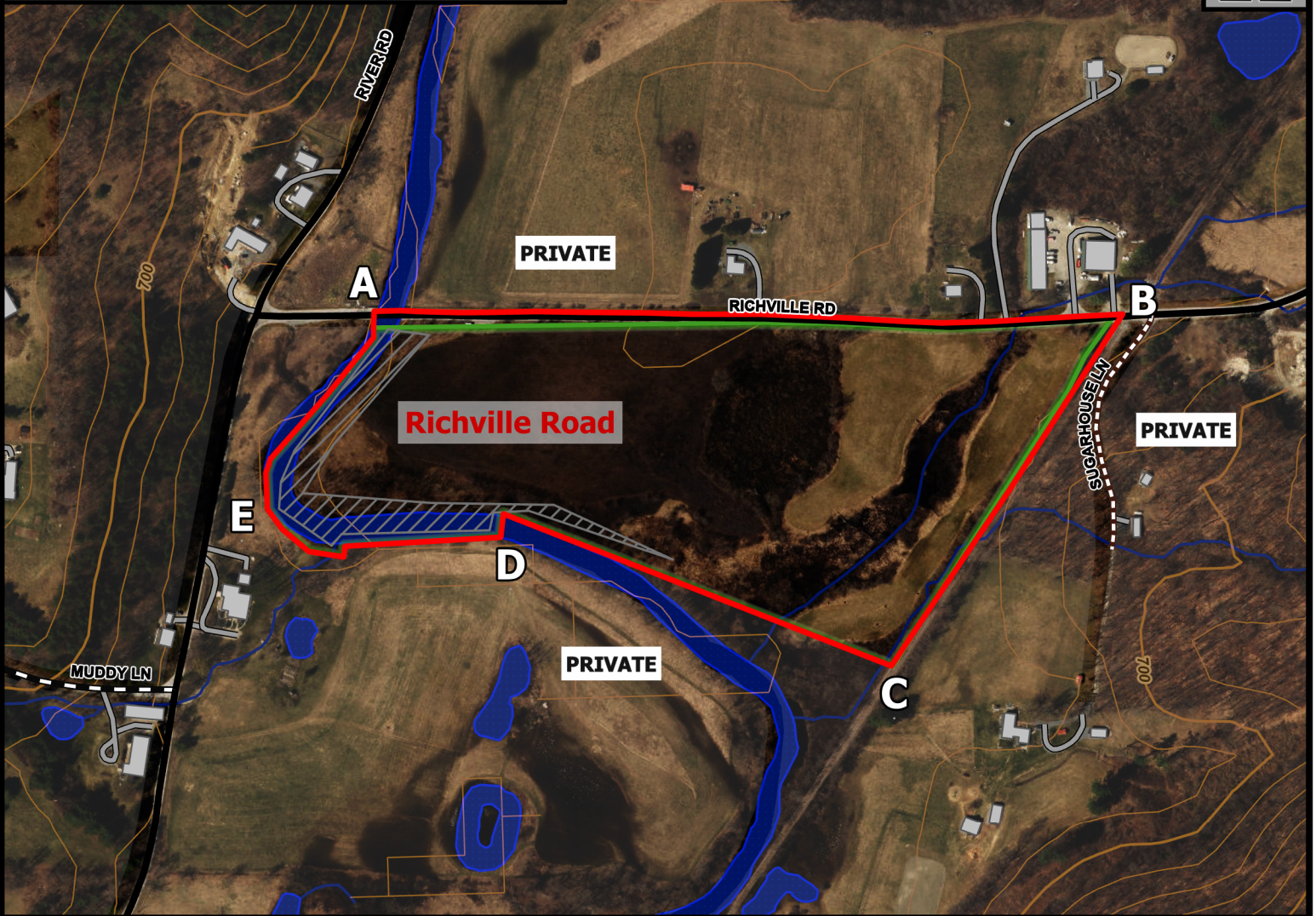

Geo Group: Richville Road

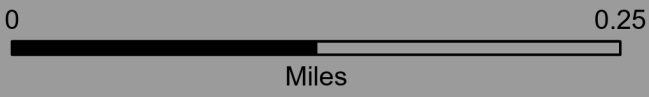

Green Mountain National Forest

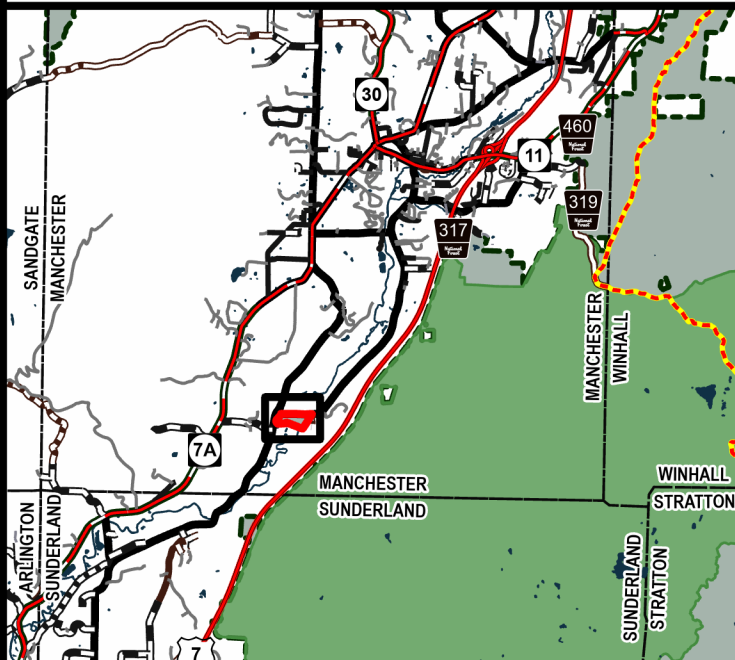

Manchester Ranger District

Town of Manchester

Bennington County

43.119°N -73.099°W

Elevation 690 Feet

- Fire Exclusion Area
- 2025 Planned RXUnit
- Buildings
- National Forest

Complexity: Moderate

Current Year Planned Acres: 29

OnSite Fuel Model:
GR2

Richville Road 29

Best Access: VT Rte 30, Richville Rd or via VT Rte 7A/River Rd

Intel Features: Primary Repeater Equinox. Wooden fence, Birdboxes, Riparian Plantings, NNIP. Request Manchester PD for traffic/smoke control. Private SE corner. Railroad to East. Propane facility to North.