

Snow Valley BC

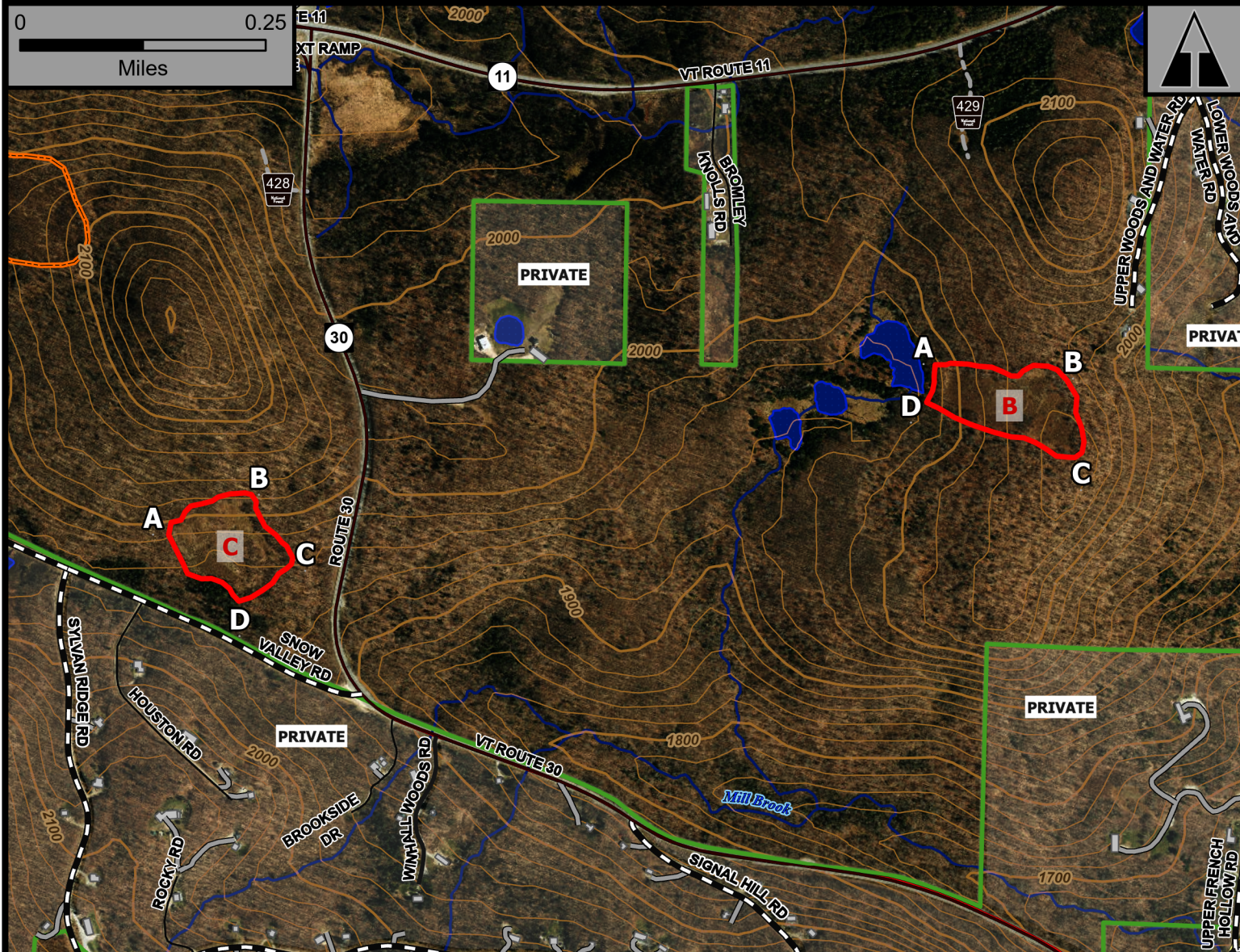

Geo Group: Bromley



Green Mountain National Forest

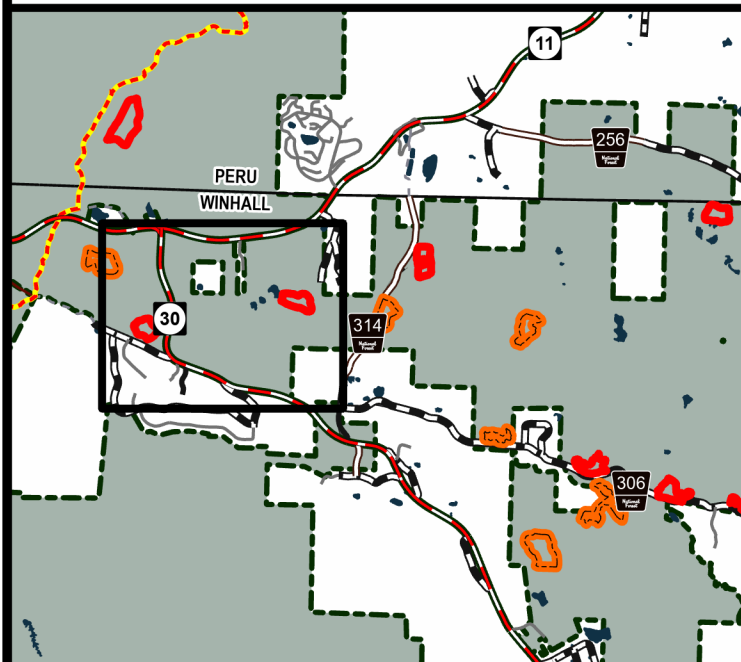

Manchester Ranger District

Town of Winhall

Bennington County

43.204°N -72.966°W

Elevation 2,020 Feet

- Forest Trails
- 2025 Planned RX Unit
- Outyear Unit
- Buildings
- National Forest

Complexity: Moderate

Current Year Planned Acres: 12

OnSite Fuel Model:
SH3

Snow Valley B	6
Snow Valley C	6

Best Access: VT Rte 30 > Park on Snow Valley Rd > Hike

Intel Features: Primary repeater: Equinox. Smoke visible from Route 30/ Route 11.