

AT Arms Hill & Donaldson (NPS)

0 0.25
Miles

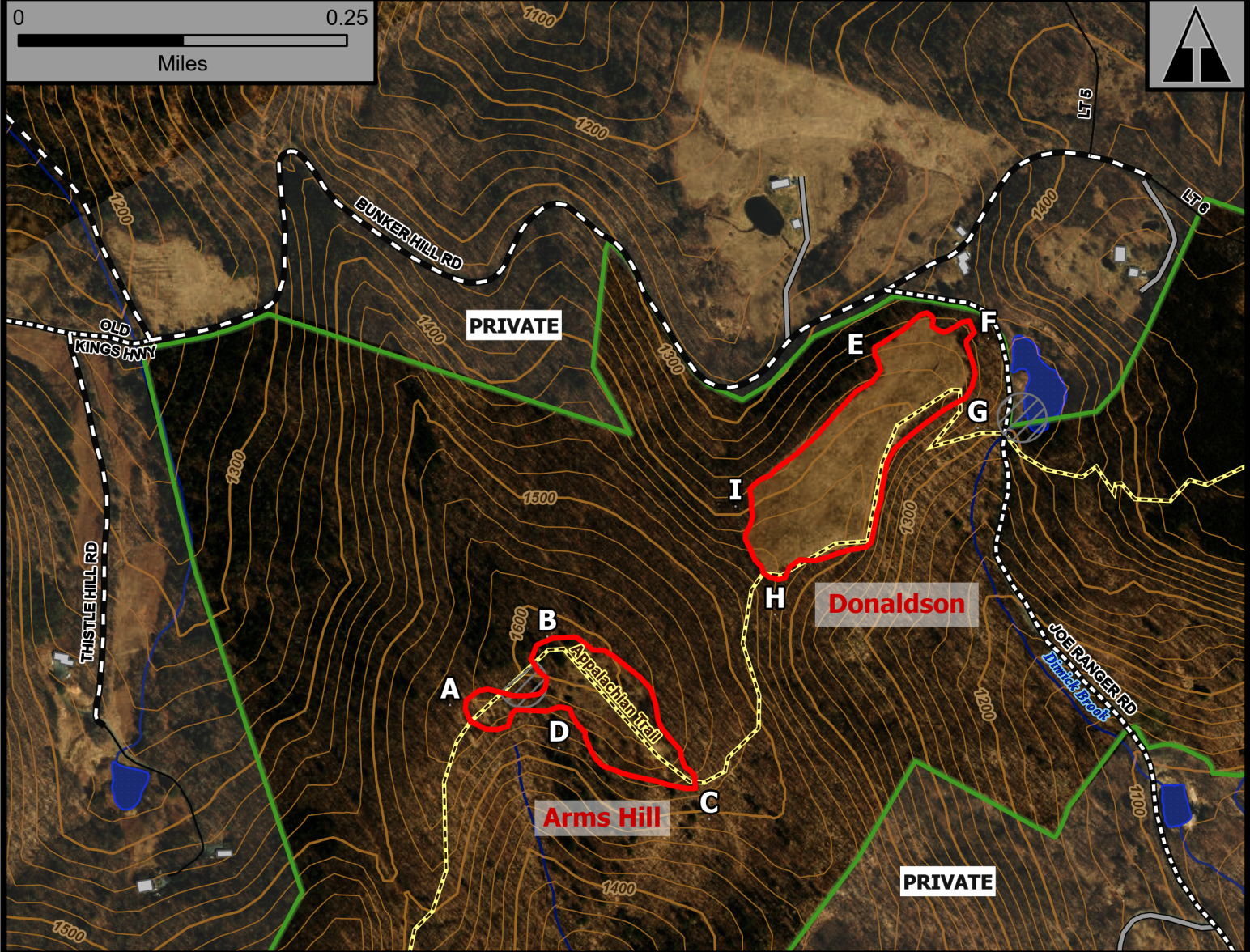

Geo Group: Pomfret



Green Mountain National Forest

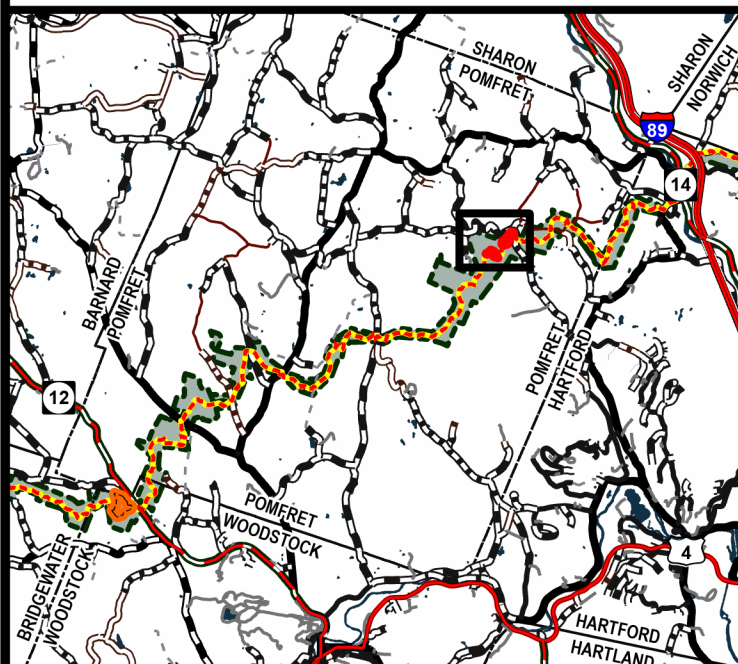

- Forest Trails
- ▨ Fire Exclusion Area
- ▭ 2025 Planned RXUnit
- ▭ Buildings
- ▭ National Forest

Rochester Ranger District

Town of Pomfret

Windsor County

43.705°N -72.465°W

Elevation 1,400 Feet

Complexity: Moderate

Current Year Planned Acres: 14

OnSite Fuel Model:
GR2

Arms Hill	5
Donaldson	9

Best Access: VT Rte 12 > Pomfret Rd > Bunker Hill Rd > Joe Ranger Rd

Intel Features: Appalachian Trail, Apples, 10-20% Slope as critical holding feature. UTV access through private gate or woods, Notify GMC and ATC Partners. Requires Bobolink walk through by District Wildlife or partner May 5 - May 31. Utilize Pomfret VFD Firehouse