Sleeping Bear Units 11,12,13 (184 Acres)

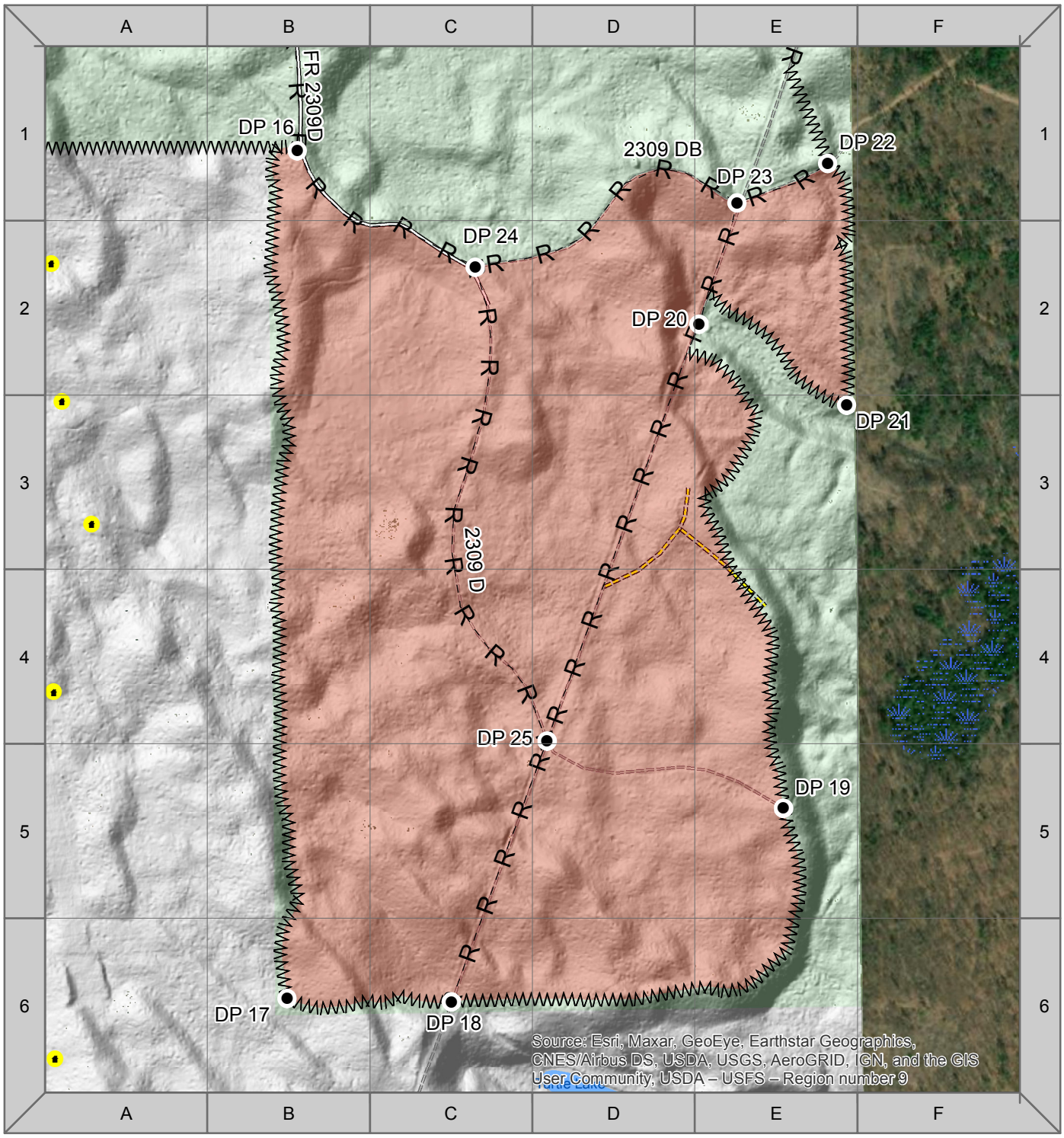

Completed Dozer Line
H – Hand Line
Driveable Fuel Break
Swamp as Line
R – Road as Completed Line
Drop Point
Sleeping Bear 11
Sleeping Bear 12
Sleeping Bear 13
Structures
ML345 Major Roads
ML 2 Minor Roads
1 - BASIC CUSTODIAL CARE (CLOSED)
USDA FOREST SERVICE
NON-FS LANDS

N
W E
S

U.S. FOREST SERVICE
CHEQUAMEGON - NICOLET
FIRE & FUELS MANAGEMENT

0 410 820 1,640 Feet