

STUART CREEK 2 FIRE

AK-MID-000280

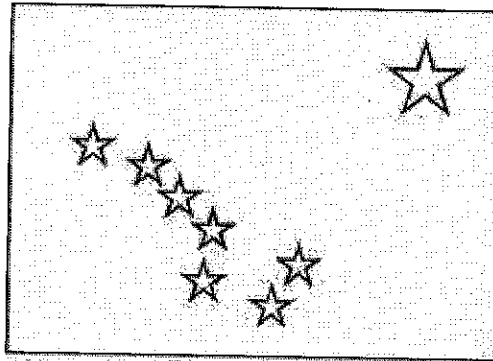

Alaska - The Last Frontier

July 21st, 2013
Day 0800 - 2200

Meeting Schedule

0800 Briefing @ Firebird Spike
Simulcast over the radio
18:00 Planning Meeting @ North Pole

NEW QR Code

If you have a smartphone or tablet, download the PDF Maps App by Avenza to start accessing map products from your smart device. Scan the QR code (using RI Classic), then download and open the map in PDF Maps on your device.

*Be sure to enable the location settings on your device or you won't be able to see yourself on the map surface.



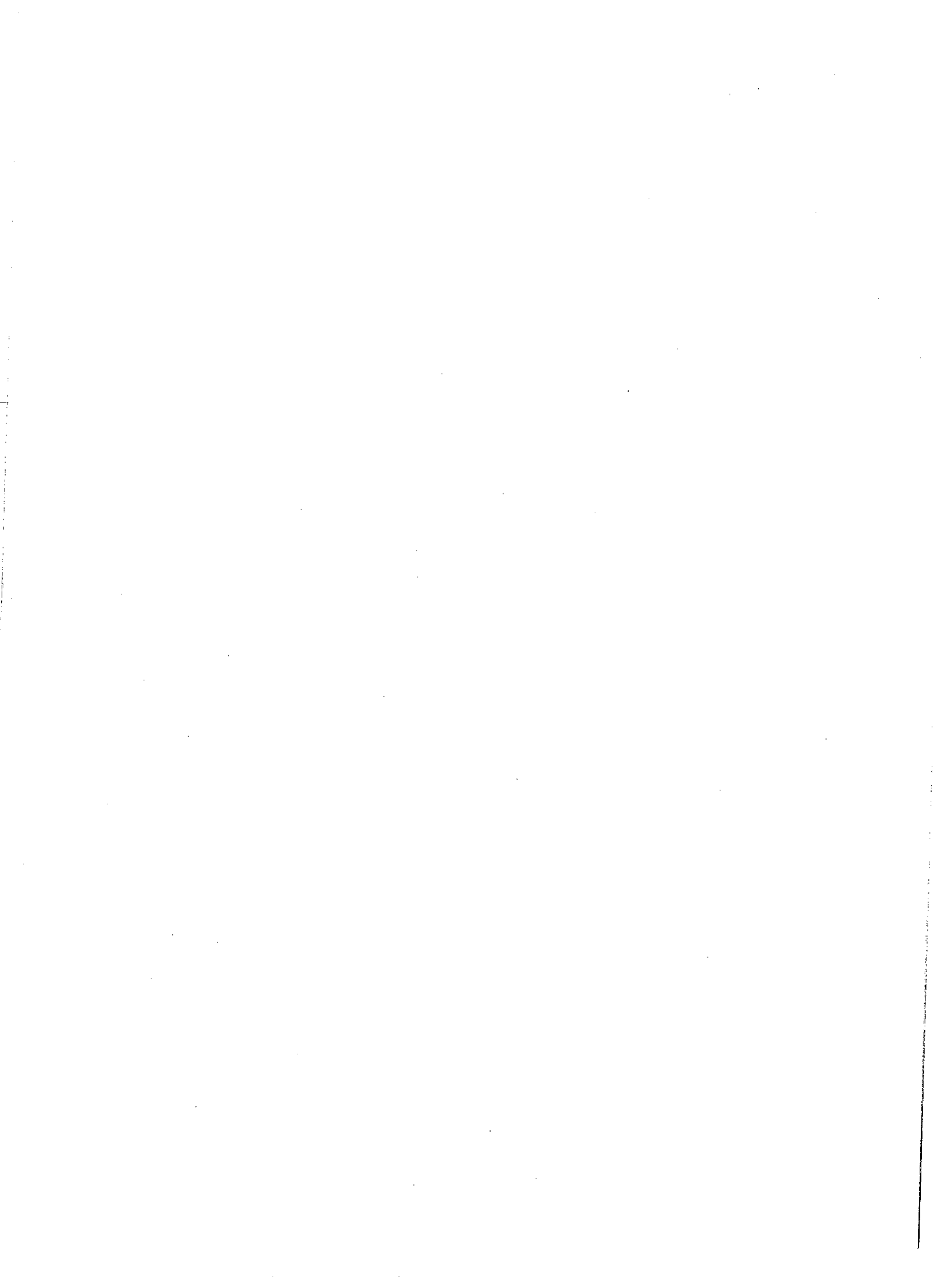

Incident Objectives	1. Incident Name	2. Date Prepared	3. Time Prepared
	MID Stuart Creek 2	07/20/13	0923

4. Operational Period
 07/21/13 Sunday DAY Shift 0800 - 2200

Control Objectives:

Keep Fire:

- East of a line along the Transmitter Road, north to the Chena River and south along the Trans-Alaska Pipeline to the Salcha River.
- South of the Chena River.
- North of the Salcha River.
- West of the South Fork Chena River, south along eastern boundary of the Training Area, south to the Salcha River.

Management Objectives:

- Provide for firefighter and public safety utilizing look outs, communications, escape routes, safety zones, 10 standard firefighting orders, 18 situations that shout watch out, risk management from Incident Response Pocket Guide, and required unexploded ordnance briefings.
- Protect military infrastructure, private residences, cabins, improvements and jurisdictional lands within and adjacent to the fire area.
- Support local unit initial attack as requested.
- Minimize or mitigate threats to known cultural resources by utilizing Resource Advisors and/or archeologists.
- Coordinate and communicate fire information with the public and all stakeholders.
- Coordinate, develop and implement fire suppression repair.

6. Weather Forecast for Period

Weather: Low clouds, fog, and a few showers this morning. Showers ending early in the afternoon with increasing afternoon and evening sunshine. Morning rainfall around 0.05".

High Temperature: 61-68 (up 5-8 degrees from Saturday)

Min RH: 52-67% (down 10-20% from Saturday)

20-FOOT WINDS: Valley Bottom/Mid-Slope...South-Southwest 4-6 mph
 Ridgetop...West-Southwest 7-10 mph, gusting to 15 mph

CWR (>=0.10")...20%

LAL.....1 (no lightning)

7. General Safety Message

The morning forecast is showing foggy damp/wet conditions with the afternoon starting to dry out. We are still concerned that a lot of you are still wet/damp from the last few days. (Hypothermia). Please pay attention to each other out there. Take the time to start drying your gear out and also take the opportunity that the EMT's are there for. (helping you).

8. Attachments (mark if attached)

<input checked="" type="checkbox"/> Organization List - ICS 203	<input checked="" type="checkbox"/> Incident Map	<input type="checkbox"/>
<input checked="" type="checkbox"/> Div. Assignment Lists - ICS 204	<input checked="" type="checkbox"/> Safety Message	<input type="checkbox"/>
<input checked="" type="checkbox"/> Communications Plan - ICS205	<input type="checkbox"/> Traffic Plan	<input type="checkbox"/>
<input checked="" type="checkbox"/> Medical Plan - ICS 206	<input checked="" type="checkbox"/> Human Resource	<input type="checkbox"/>
<input checked="" type="checkbox"/> Air Operations Summary - ICS 220	<input checked="" type="checkbox"/> Transportation Map	<input type="checkbox"/>

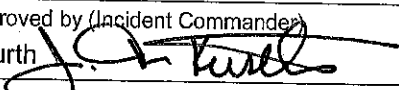
9. Prepared by (Planning Section Chief) Marsha Henderson 	10. Approved by (Incident Commander) Tom Kurth 
---	--

**CS Form 203
ORGANIZATION ASSIGNMENT LIST**

1. INCIDENT NAME Stuart Creek 2	2. DATE PREPARED 7-20-13	3. TIME PREPARED 1800
---	------------------------------------	---------------------------------

5. INCIDENT COMMAND STAFF

AK Green Team

Position	Name
INCIDENT COMMANDER	Tom Kurth
DEPUTY	
SAFETY OFFICER	Tom Greiling/ Paul Van Hees
INFORMATION OFFICER	Gary Lenhausen / Maureen Clark (t)
LIAISON OFFICER	
HUMAN RESOURCE SPECIALIST	

4. OPERATIONAL PERIOD (DATE/TIME)
7-21-13 0800-2200

9. OPERATIONS SECTION

CHIEF	H. Smith / E. Sanford / B. Peterson (t)	
PLANNING OPS		
DEPUTY OPS		
a. BRANCH		
DIVISION	M/N	Karen Scholl / Lokota Burwell (t)
DIVISION	P	Dirk Giles / Matt Robinett (t)
DIVISION	R	Matt Corley / Jeff Cramer (t)
DIVISION	S	Tamar Young /Randy Foland (t)
DIVISION	A	David Bloemaker / Phil OoSahwe (t)
DIVISION	B/C/F	James Sullivan
DIVISION	K/L	
DIVISION	REHAB	Cameron Winfrey

6. AGENCY REPRESENTATIVES

AGENCY	NAME
US Army	Col. Johnson
US Air Force	Maj. Majken Tutty
Eastern Area IARR	To / Oliver / Clark / Greaves
Alaska State Parks	Ian Thomas
Alaska Fire Service	Randy Lenon
Fairbanks N.Star Borough	Dave Gibbs
Alaska DNR	Gordon Amundson
Alaska State Troopers	Capt. Barrick

b. BRANCH

BRANCH DIRECTOR		
FIREBIRD STG GROUP	STAGING	Mike Kenne
DIVISION		
DIVISION		
DIVISION		
DIVISION		
DIVISION		

7. PLANNING SECTION

CHIEF	Marsha Henderson
CHIEF	
RESOURCES UNIT	Al Yanagisawa/ Mike Butterl (t)
SITUATION UNIT	Adam Kohley/Joe Johndreau(t)
STRATEGIC OPS PLANNER	
DEMobilIZATION UNIT	Jennifer Barnes/ Alan Martin
CTSP	Bill Beach
TNSP	
FBAN / LTAN	Robert Ziel / Tom St. Clair (t)
IMET	Andy Haner
GISS	Lasheena Nieves/ Brian Sorbel
READ	Buzby / Rees
Range Control	(Day) Beck / (Night) Stepp

c. BRANCH -

8. LOGISTICS SECTION

CHIEF	Janet Ladd / Jerri Webster
CHIEF	
a. SUPPORT BRANCH	
SUPPLY UNIT	Karl Meitzner
FACILITIES UNIT	Rich Bidasolo/ Brian Seibold
GROUND SUPPORT UNIT	Rusty Hippchen / Will Hutto (t)

d. AIR OPERATIONS BRANCH

AIR OPERATIONS BR. DIR.	Gary Mullen
AIR TACTICAL GROUP SUP.	Dennis Carlson
AIR SUPPORT GROUP SUP	Ty Miller
HELICOPTER COORDINATOR	

b. SERVICE BRANCH

COMMUNICATIONS UNIT	Jordan Halden
COMMUNICATIONS MANG	
FOOD UNIT	Jim Hush
RECEIVING	Amber Rosser
ORDERING	Jenn Northway
MEDICAL UNIT	Terry Solomon

10. FINANCE/ADMINISTRATION SECTION

CHIEF	Jaci Toth
CHIEF	
TIME UNIT	Maggie Prochazka
PERSONAL TIME	
COMPENSATION/CLAIMS UNIT	Tracy Richards
COST UNIT	Darla Pindell
EQUIPMENT TIME	Bob Thompson

PREPARED BY (RESOURCES UNIT)
Al Yanagisawa/ Mike Butterl (t)

FIRE BEHAVIOR FORECAST

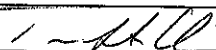
FORECAST NUMBER: # 19	TYPE OF FIRE: Wildfire
FIRE NAME: Stuart Creek #2	OPERATIONAL PERIOD: Day – July 21, 2013
DATE ISSUED: 07/20/13	TIME ISSUED: 2000 hrs
UNIT: BLM-AFS	SIGNED:  Tom St. Clair FBAN(T)

WEATHER SUMMARY:

Low clouds and fog this morning, lifting in the afternoon. High Temperature: 61-68 degrees. Minimum RH: 58-70%. Winds (Eye Level): VALLEY BOTTOM/MID South Southwest 2-3 mph RIDGETOPS West-Southwest 5-9 mph, gusting to 12 mph

See attached Fire Weather Forecast for more details.

Take weather observations, and call in to Communications. Please include location and elevation.

FIRE BEHAVIOR

GENERAL:

Slowly a warming and drying trend is starting. Take advantage of moisture for mop up while it lasts. Fire Weather Indices for the Stuart Creek RAWS will be predicted in place of the Manchu RAWS since the area of concern is now on the east side of the fire.

Stuart Creek RAWS Predicted Fire Weather Indices: FFMC 48.3, DMC 12.2, DC 239, ISI 0.3, BUI 21.6, FWI 0.2

Majority of the fuels around the fire and within Spruce/Hardwood mix worst case scenario:

FL Head: Up to 1'

ROS Head: Less than 1 ch/hr

Continuous Black Spruce worst case scenario:

FL Head: Up to 2'

ROS Head: Less than 1 ch/hr

Spotting distance: .1 miles

Probability of ignition: 1%

SPECIFIC:

Divisions B, C, F, K, L, M, N, and P: Scattered interior smoldering will continue. Divisions M and P have the highest potential for any previously undetected heat within the mop-up area to show itself under direct sunlight later in the shift.

Division R: Smoldering and patches of persistent heat. Jack-strawed trees and deep fuels still retaining heat especially in the eastern part of the division.

Divisions S, and A: Smoldering and creeping with isolated torching still a remote possibility. Spot fires from the previous couple of days will be difficult to detect due to moisture.

AIR OPERATIONS:

Low clouds and fog will hinder air operations in the morning.

SAFETY

Look at the first three standard firefighting orders and apply them to your situation. Are you informed of fire weather conditions and forecasts? So you know what your fire is doing at all times? Are your actions based on current and expected fire behavior?



INCIDENT Weather Forecast



FORECAST NO: 16

NAME OF FIRE: Stuart Creek # 2 Fire

PREDICTION FOR: Sunday Shift

UNIT: MID

SHIFT DATE: July 21st, 2013

SIGNED: *Andy Haner*

TIME AND DATE

FORECAST ISSUED: 07/20/2013 at 2000 ADT

Incident Meteorologist

WEATHER DISCUSSION: A transition from cooler and wetter low pressure to warmer and drier high pressure will occur during today's shift. After a cloudy, foggy and showery start to Sunday, showers will end and clouds will scatter out during the afternoon and evening. The addition of afternoon and evening sunshine will result in a warming and drying trend. Wind speeds will also trend down from recent days.

WEATHER FORECAST:

Sunday:

Weather: Low clouds, fog, and a few showers this morning. Showers ending early in the afternoon with increasing afternoon and evening sunshine. Morning rainfall around 0.05".

High Temperature..... 61-68 (up 5-8 degrees from Saturday)

Min RH..... 52-67% (down 10-20% from Saturday)

20-FOOT WINDS:

Valley Bottom/Mid-Slope... South-Southwest 4-6 mph

Ridgetop..... West-Southwest 7-10 mph, gusting to 15 mph

CWR (>=0.10")..... 20%

LAL..... 1 (no lightning)

Sunday Night:

Weather: Mostly clear.

Low Temperature..... 44-50.

Max RH..... 85-100%

20-FOOT WINDS:

Valley Bottom..... Downslope/downvalley 2-4 mph.

Ridgetop..... West 4-8 mph

CWR (>=0.10")..... 0%

LAL..... 1 (no lightning)

Outlook for Monday:

Weather: Partly sunny.

High Temperature..... 67-74 (5-7 degrees warmer than Sunday)

Min RH..... 38-48% (down 14-20% from Sunday)

20-FOOT WINDS:

Valley Bottom/Mid-Slope... Upslope/upvalley 3-6 mph

Ridgetop..... West-Southwest 4-8 mph

CWR (>=0.10")..... 0%

LAL..... 1 (no lightning)

EXTENDED OUTLOOK: Tuesday and Wednesday...

A seasonably warm air mass will be in place with no rain expected, but mid- and high-level clouds will filter the sunshine at times.

Tuesday and Wednesday... Partly sunny. Lows 48-55. Highs 73-79. Min RH 38-48%. Ridgetop winds west 6-10 mph with gusts to 15 mph.

Division Assignment List	1. Branch	2. Division/Group R
---------------------------------	-----------	-------------------------------

3. Incident Name MID Stuart Creek 2	4. Operational Period 07/21/13 Sunday DAY Shift 0800 - 2200
---	---

5. Operations Personnel			
Operations Chief	HANS SMITH/ ED SANFORD	Division/Group	MATT CORLEY/ JEFF CRAMER (t)
Operations Chief	BRANDEN PETERSEN (t)	Air Attack Supervisor	DENNIS CARLSON
Branch Director		Safety Officer	TOM GREILING / PAUL VAN HEES

6. Resources Assigned This Period						
Strike Team/Task Force/ Resource Designator	Leader	Num of Pers.	Trans. Y/N	Drop Off PT./Time	Pick Up PT./Time	
O-15 WHISKEYTOWN WFM 7/21	ERIC NEISWANGER	8	N	WHISKEY SPK 0800	ICP 2000	
C-55 CREW T2 BUCKLAND 7/30	THEODORE JOHN	16	N	ROMEO SPK 0800	ROMEO SPK 2200	
CREW - T2 - HUSLIA #2 8/2	PENN, WILLIAM 8/2	16	N	WHISKEY SPK 0800	WHISKEY SPK 2200	
CREW - T2 - SHAGELUK 8/2	KEITH WORKMAN 8/2	16	N	WHISKEY SPK 0800	WHISKEY SPK 2200	
ZODIAK 6		1	N	LION SPIKE 0800	LION SPIKE 2200	
ZODIAK 7		1	N	LION SPIKE 0800	LION SPIKE 2200	
SMJ BOAT E-38		1	N	LION SPIKE 0800	LION SPIKE 2200	
TFLD	MIKE O'BRIEN 7/28	1	N	ROMEO SPIKE 0800	ROMEO SPIKE 2200	
TFLD (t)	BRIAN KIRKMAN 7/26	1	N	ROMEO SPIKE 0800	ROMEO SPIKE 2200	
FOBS	COLLINS BONDS 7/22	1	N	ROMEO SPIKE 0800	ROMEO SPIKE 2200	
STCR	CHRIS FRIAR 8/1	1	N	WHISKEY SPK 0800	WHISKEY SPK 2200	
STCR (t)	CONNIE STICKEL 8/2	1	N	WHISKEY SPK 0800	WHISKEY SPK 2200	
SOFR	D. CARR 7/31	1	N	WHISKEY SPK 0800	WHISKEY SPK 2200	
EMTF	ISABEL IBABAO 7/29	1	N	WHISKEY SPK 0800	WHISKEY SPK 2200	
EMTF	ROBERT HELENA 7/29	1	N	ROMEO SPIKE 0800	ROMEO SPK 2200	
FFT2	E. FRIEDRICK 8/2	1	N	ROMEO SPIKE 0800	ROMEO SPK 2200	
STCR	STEVE THEISEN 8/2	1	N	ROMEO SPK 0800	ROMEO SPK 2200	
STCR(t)	JEFF KERR 8/3	1	N	ROMEO SPK 0800	ROMEO SPK 2200	

7. Control Operations.
Mop up 100' in from H-14 to R/S break.
Backhaul all excess equipment and supplies.

8. Special Instructions
Whiskeytown to ICP by 2000.
All supply orders go through Grange Hall Supply.
DIVS call the Resource Unit (451-0590 ext.30256) for any last day worked, spike camp movement, or any IAP issues.
* Ensure PFD's are worn for all boat operations.

9. Division/Group Communications Summary							
Function	Frequency - RX	Frequency - TX	Tone	System	Channel	System	Channel
Command	170.0125N	165.2500N	123.0	NIFC	3		
Tactical	168.2000N	168.2000N		NIFC	5		
Logistics							
Air-to-Ground	169.1500N	169.1500N		NIEC	12		

Prepared by (Resource Unit Leader) Al Yanagisawa/ Mike Butleri (t)	Approved by (Planning Section Chief) Marsha Henderson <i>[Signature]</i>	Date Prepared 07/20/13	Time Prepared 0922
---	---	---------------------------	-----------------------

Division Assignment List	1. Branch	2. Division/Group
		Rehab Group

3. Incident Name MID Stuart Creek 2	4. Operational Period 07/21/13 Sunday DAY Shift 0800 - 2200
--	--

5. Operations Personnel			
Operations Chief	HANS SMITH / ED SANFORD	Division/Group Supervisor	CAMERON WINFREY
Operations Chief	BRANDEN PETERSEN (t)	Air Attack Supervisor	DENNIS CARLSON
Branch Director		Safety Officer	TOM GREILING / PAUL VAN HEES

6. Resources Assigned this Period						
Strike Team/Task Force/ Resource Designator	Leader	Num of Pers.	Trans. Y/N	Drop Off PT./Time	Pick Up PT./Time	
E-330 EXCV -RT ENTERPRISES		7/31	1	N	FB STAGING / 0800	FB STAGING / 2200
E-331 EXCV -RT ENTERPRISES		8/1	1	N	FB STAGING / 0800	FB STAGING / 2200
E-333 EXCV -B. TREFTHEN			1	N	FB STAGING / 0800	FB STAGING / 2200
E-322 EXCV -FBK CONST		7/26	1	N	FB STAGING / 0800	FB STAGING / 2200
E-332 EXCV -HECTOR'S WELDING			1	N	FB STAGING / 0800	FB STAGING / 2200
E-355 EXCV-BENSON			1	N	FB STAGING / 0800	FB STAGING / 2200
E-205 DOZ REMOTE 1			1	N	FB STAGING / 0800	FB STAGING / 2200
E-294 DOZER - T2 - STONE BOY			2	N	FB STAGING / 0800	FB STAGING / 2200
E-265 DOZER D6C - HOWARD		7/21	2	N	FB STAGING / 0800	FB STAGING / 2200
E-239 LOWBOY HUBBARD		7/21	1	N	FB STAGING / 0800	FB STAGING / 2200
E-358 SKG1 FUEL TRAILER			0	N	FB STAGING / 0800	FB STAGING / 2200
TFLD	BILL GLASPEY	7/21	1	N	FB STAGING / 0800	FB STAGING / 2200
TFLD	JON GLOVER		1	N	FB STAGING / 0800	FB STAGING / 2200
TFLD(t)	MATT SNYDER	7/26	1	N	FB STAGING / 0800	FB STAGING / 2200
HEQB	THEODORE MORRIS		1	N	FB STAGING / 0800	FB STAGING / 2200
HEQB	SAMUEL THOMPSON		1	N	FB STAGING / 0800	FB STAGING / 2200
HEQB	JUSTIN RAY	8/1	1	N	FB STAGING / 0800	FB STAGING / 2200
HEQB	MATT DURFEY	7/31	1	N	FB STAGING / 0800	FB STAGING / 2200
SOFR	LARRY WELSH	7/30	1	N	FB STAGING / 0800	FB STAGING / 2200

7. Control Operations
 Continue to rehab DIV L: Infantry Platoon Battle Course, Manchu Road/Beaver Creek Dozer and Hand Line, DMPTR Range Operations Center.
 Coordinate with DIVS and Resource Advisors Dan Rees and Josh Buzby.

8. Special Instructions
 Record and report all rehab completion to Situations Unit daily.
 DIVS call the Resource Unit (451-0590 ext.30256) for any last day worked, spike camp movement, or any IAP issues.
 *Ensure adequate spacing between people and heavy equipment.

9. Division/Group Communications Summary							
Function	Frequency - RX	Frequency - TX	Tone	System	Channel	System	Channel
Command	168.1000N	170.4500N	123.0	NIFC	1		
Tactical Div/Group	168.2000N	168.2000N		NIFC	5		
Logistics							
Air to Ground	169.1500N	169.1500N		NIFC	12		

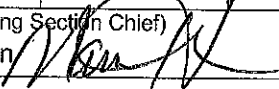
Prepared by (Resource Unit Leader) Al Yanagisawa / Mike Butteri (t)	Approved by (Planning Section Chief) Marsha Henderson 	Date Prepared 07/20/13	Time Prepared 0922
--	---	---------------------------	-----------------------

Incident Radio Communications Plan		1. Incident Name MID Stuart Creek 2		2. Operational Period 07/21/13 Sunday DAY Shift 0800 - 2200		
3. Basic Radio Channel Utilization						
Radio Type	Channel	Function	Frequency/Tone		Assignment	Remarks
NIFC	1	CMD 1	RX 168.1000N	TX 170.4500N	COMMAND	POLE HILL Linked with All CMDs
			Transmit 123.0			
NIFC	3	CMD 3	RX 170.0125N	TX 165.2500N	COMMAND	Center of Fire Linked with All CMDs
			Transmit 123.0			
NIFC	4	TAC 1	RX 168.0500N	TX 168.0500N	Div A Div M/N	
NIFC	5	TAC 2	RX 168.2000N	TX 168.2000N	Div R Rehab Group	
NIFC	6	TAC 3	RX 166.7250N	TX 166.7250N	Div K/L Div S	
NIFC	7	TAC 4	RX 168.2500N	TX 168.2500N	Div B/C/F Div P	
NIFC	8	CMD 4	RX 170.3625N	TX 163.3875	COMMAND	Linked with All CMDs
			Transmit 123.0			
NIFC	9	CMD 9	RX 170.6875	TX 166.575	COMMAND	Linked with All CMDs
			Transmit 123.0			
Alaska	10	IA Tac 2	RX 166.7750N	TX 166.7750N	**Reserved for Initial Attack**	Alaska Interagency Initial Attack Tac 2
Alaska	11	IA Tac 1	RX 159.3750N	TX 159.3750N	**Reserved for Initial Attack**	Alaska Interagency Initial Attack Tac 1
NIFC	12	A/G 1	RX 169.1500N	TX 169.1500N	Air to Ground Tactical and Logistical	
NIFC	13	A/G 2	RX 166.6750N	TX 166.6750N	Air to Ground Rotor	
			Transmit 110.9			
NIFC	14	Air Guard	RX 168.625	TX 168.625	All Divisions Emerg Traffic	Emerg Contact with Aviation Resources
			Transmit Tone 110.9			
NIFC	16	Air Guard	RX 168.6250N	TX 168.6250N	All Divisions Emerg Traffic	Emerg Contact with Aviation Resources
			Transmit Tone 110.9			

4. Prepared by (Communications Unit) Jordan Halden, COML 907.347.7789 <i>JPHalden</i>				5. Date Prepared 07/20/13		6. Time Prepared 0922	
--	--	--	--	------------------------------	--	--------------------------	--

SAFETY MESSAGE

The morning forecast is showing foggy damp/wet conditions with the afternoon starting to dry out. We are still concerned that a lot of you are still wet/damp from the last few days. (Hypothermia). Please pay attention to each other out there. Take the time to start drying your gear out and also take the opportunity that the EMT's are there for. (helping you).

Take the preventative approach to your health!!



It's been a pleasure working with all of you.
I hope that you continue showing the same
respect to each other that you have so far.

Be safe and take care for
this fire season is not a sprint but a
marathon, so pace your self.

I hope to see you on the next one.
Cliff Ligons will be your new HRSP.

Thanks and keep on smiling

Michael Donch
Human Resource Specialist

Stuart Creek 2 AK-MID-000280 Transportation Map

Approx 85,475 acres

NAD 83 Alaska Albers

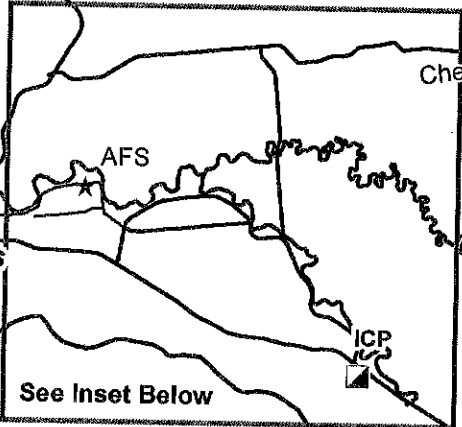
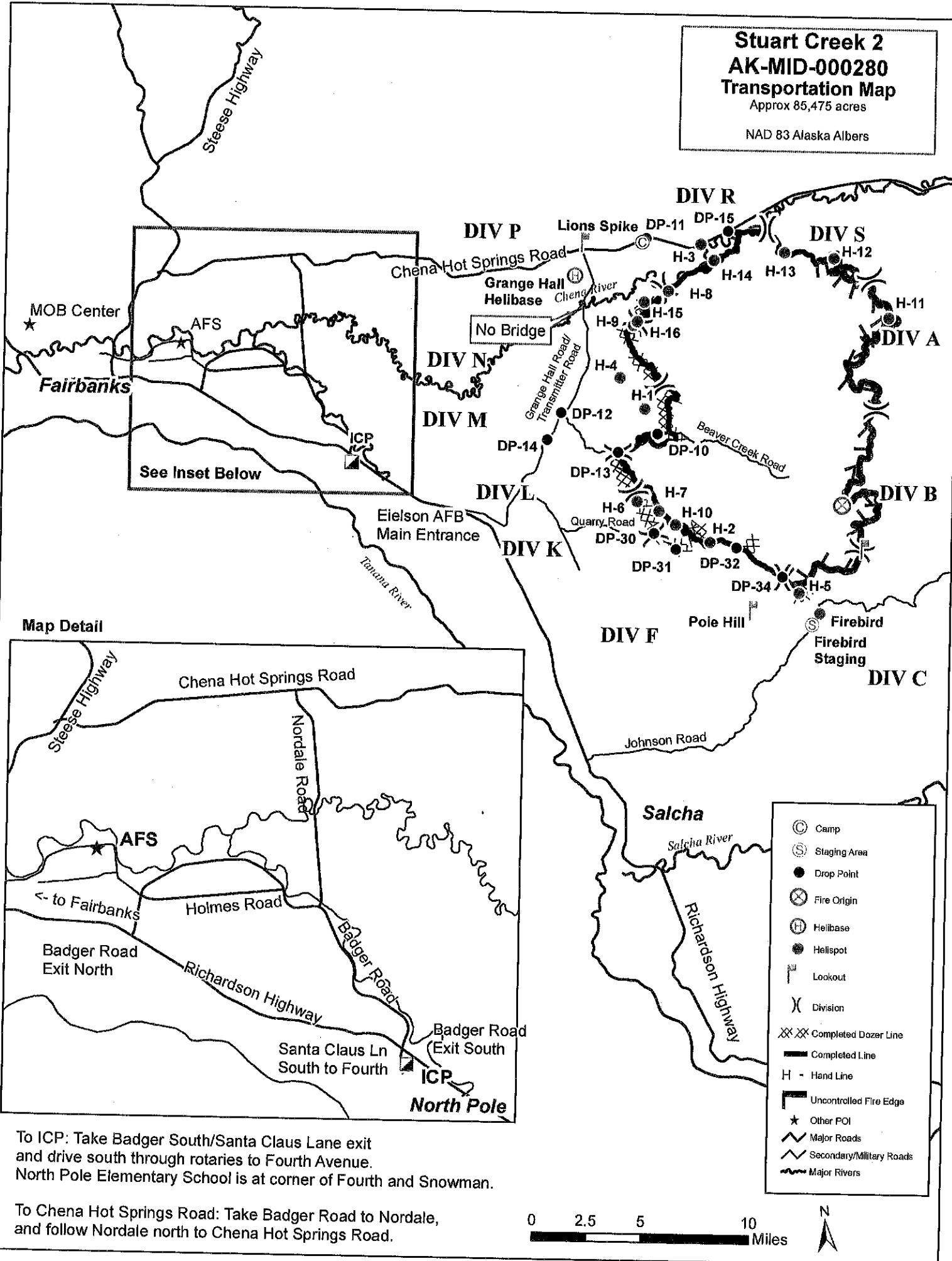

See Inset Below

Map Detail

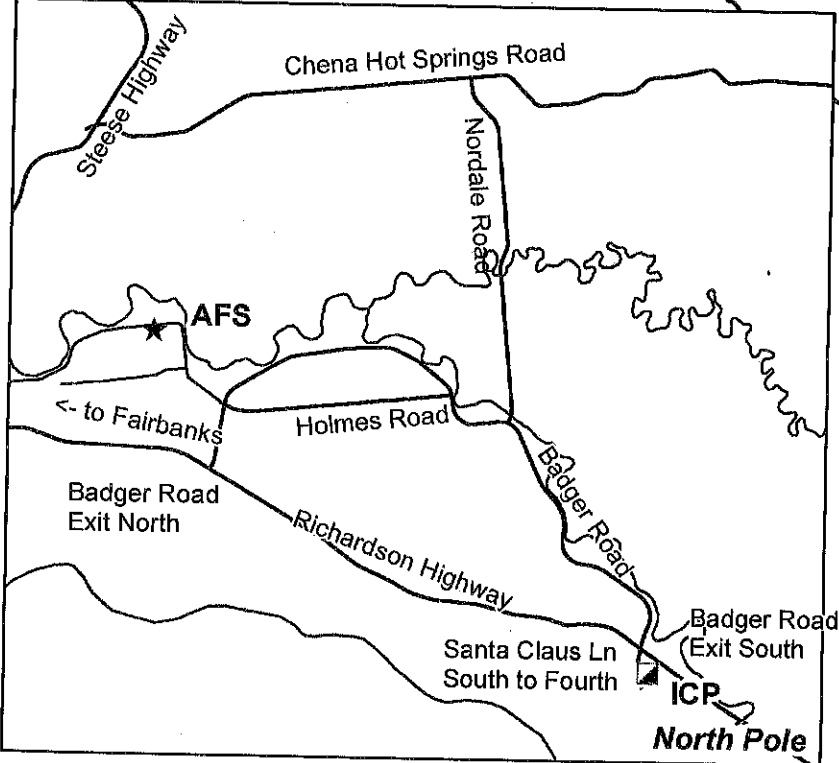

To ICP: Take Badger South/Santa Claus Lane exit and drive south through rotaries to Fourth Avenue. North Pole Elementary School is at corner of Fourth and Snowman.

To Chena Hot Springs Road: Take Badger Road to Nordale, and follow Nordale north to Chena Hot Springs Road.

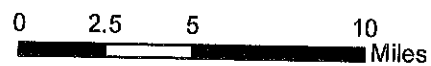

	Camp
	Staging Area
	Drop Point
	Fire Origin
	Helibase
	Helispot
	Lookout
	Division
	Completed Dozer Line
	Completed Line
	Hand Line
	Uncontrolled Fire Edge
	Other POI
	Major Roads
	Secondary/Military Roads
	Major Rivers

Frequently Used Coordinates

Point	Latitude	Longitude	Notes
Fire Origin	64 41.741 N	146 35.557 W	
Aerial Hazard Ht-1	64 40.534 N	146 45.743 W	AERIAL HAZARD 150 ft tower Ht-1
Lookout	64 39.907 N	146 33.946 W	
Lookout	64 53.038 N	146 57.583 W	
Pole Hill	64 37.905 N	146 44.918 W	
Grange Hall Helibase	64 51.770 N	146 58.670 W	
Firebird Helispot	64 37.546 N	146 38.547 W	
H-1	64 46.275 N	146 53.233 W	Good for type 2 & 3 helicopters
H-2	64 40.768 N	146 48.229 W	Good for Type 1, 2, and 3 helicopters
H-3	64 52.552 N	146 46.660 W	Good for medivac & troops. Type 1, 2, & 3 helicopters
H-4	64 47.591 N	146 55.300 W	Good for medivac & troops. Type 2, & 3 helicopters
H-5	64 38.415 N	146 40.352 W	
H-6	64 42.647 N	146 54.695 W	
H-7	64 42.180 N	146 52.736 W	
H-8	64 50.831 N	146 50.074 W	
H-9	64 49.620 N	146 53.630 W	
H-10	64 41.589 N	146 51.316 W	Log Deck; good for Type 2 & 3 helicopters
H-11	64 48.940' N	146 29.534' W	Log Deck; good for Type 2 & 3 helicopters
H-12	64 51.489 N	146 34.237 W	
H-13	64 51.920 N	146 38.841 W	
H-14	64 51.875 N	146 45.560 W	
H-15	64 50.495 N	146 52.449 W	
H-16	64 49.747 N	146 53.253 W	
Water Source	64 42.040 N	147 01.905 W	
DP-10	64 45.231 N	146 52.250 W	
DP-11	64 52.993 N	146 51.746 W	
DP-12	64 46.412 N	147 01.031 W	
DP-13	64 44.648 N	146 56.080 W	
DP-14	64 45.388 N	147 02.600 W	
DP-15	64 52.971 N	146 44.011 W	
DP-30	64 41.314 N	146 53.391 W	
DP-31	64 40.593 N	146 51.481 W	
DP-32	64 40.440 N	146 45.842 W	
DP-34	64 39.111 N	146 41.783 W	
Lions Spike	64 52.809 N	146 52.895 W	
Mike Spike	64 45.231 N	146 52.250 W	
November Spike	64 48.626 N	146 54.064 W	
Maryland Spike	64 50.617 N	146 50.643 W	
Delaware Spike	64 50.451 W	146 51.588 W	
Kentucky Spike	64 49.834 N	146 53.113 W	
Romeo Spike	64 51.863 N	146 46.092 W	
Meadows Spike	64 50.504 N	146 52.445 W	
Sierra Spike	64 51.489 N	146 34.237 W	
Whiskey Spike	64 52.370 N	146 44.128 W	
Firebird Staging	64 37.101 N	146 39.391 W	
South Chena #2	64 49.987 N	146 47.099 W	Helitack must protect
South Chena #3	64 49.853 N	146 46.433 W	Helitack must protect
Sling Site 1	64 50.829 N	146 50.059 W	
Sling Site 2	64 50.409 N	146 50.804 W	
Sling Site 3	64 50.428 N	146 51.518 W	
Sling Site 4	64 50.572 N	146 52.458 W	
Sling Site 5	64 49.988 N	146 52.330 W	
Sling Site 6	64 49.852 N	146 53.069 W	
Sling Site 7	64 50.626 N	146 50.571 W	
Airboat Fueling Site	64 51.513 N	146 33.861 W	

Stuart Creek 2 Demob Schedule IAP

OH resources demobing in early AM, please come to ICP & start your demob process the evening before

TentativeReleas	Time	Reques	ResourceName	Home Unit	Kind	DemobCity	State	Travel Via	#
07/20/2013	17:00:	E-261	DOZER SMALLWOOD E-261	AKMID	DOZ1	FAIRBANKS	AK	POV	1
07/21/2013	12:00:	A-28	N97HJ - HEL2	IDFCF	HEL2	EAST	WA	AIR	7
07/21/2013	12:00:	A-28.7	DAVIS, MIKE	WAOWF	HMGB	EAST	WA	AIR	0
07/21/2013	12:00:	A-28.8	DRAKE, KELLEN A	WAOWF	HRAP	EAST	WA	AIR	0
07/21/2013	12:00:	A-28.9	GRANT, GARRETT	WAOWF	HRAP	EAST	WA	AIR	0
07/21/2013	12:00:	A-28.1	MEGORDEN, DAVID F	WAOWF	HRAP	EAST	WA	AIR	0
07/21/2013	12:00:	A-28.1	SANFORD, CASEY	WAOWF	HRAP	EAST	WA	AIR	0
07/21/2013	12:00:	A-28.1	WOODWARD, CASEY	WAOWF	HRAP	EAST	WA	AIR	0
07/21/2013	08:00:	C-53	CREW T2 NORTH STAR 7/20	AKAKD	HC2	FT WAINWRIGHT	AK	AOV	19
07/21/2013	14:00:	E-195	BUS FIRST STUDENT -	AKMID	BUS	FAIRBANKS	AK		0
07/21/2013	14:00:	E-197	BUS, FIRST STUDENT,	AKAKD	BUS	FAIRBANKS	AK		1
07/21/2013	14:00:	E-217	BUS FIRST STUDENT -	AKMID	BUS	FAIRBANKS	AK		1
07/21/2013	06:00:	O-129	SHELTON JR, WILLIAM	ORRSF	RADO	MEDFORD	OR	AIR	1
07/22/2013	06:00:	O-15	WHISKEYTOWN FIRE USE	CAWNP	MISC	WHISKEYTOWN	CA	A/R	8
07/22/2013	06:00:	O-15.1	WASHINGTON, CHRIS	CAWNP	FFT1	WHISKEYTOWN	CA	A/R	1
07/22/2013	06:00:	O-15.2	WINKLER, ROBERT	CAWNP	TFLD	WHISKEYTOWN	CA	A/R	1
07/22/2013	06:00:	O-15.3	DUGGER, JOEL	CAWNP	FFT1	WHISKEYTOWN	CA	A/R	1
07/22/2013	06:00:	O-15.4	BURNETT, MARC	CAWNP	FFT1	WHISKEYTOWN	CA	A/R	1
07/22/2013	06:00:	O-15.5	MARTINEZ, JUAN	CAWNP	TFLD	WHISKEYTOWN	CA	A/R	1
07/22/2013	06:00:	O-15.6	MILLAR, MATT	CAWNP	FFT1	WHISKEYTOWN	CA	A/R	1
07/22/2013	06:00:	O-15.7	MASON, MATTIE	CAWNP	FFT1	WHISKEYTOWN	CA	A/R	1
07/22/2013	06:00:	O-15.8	NEISWANGER, ERIC	CAWNP	RXB2	WHISKEYTOWN	CA	A/R	1
07/22/2013	20:00:	O-51	LENON, RANDY	AKAKD	LOFR	FAIRBANKS	AK	POV	1
07/22/2013	06:00:	O-142	DONCH, MICHAEL A	MTGNF	HRSP	BOZMAN	MT	AIR	1
07/22/2013	06:00:	O-293	GOENTZEL, BRANDON	AKMSS	HECM	PALMER	AK	AIR	1
07/22/2013	06:00:	O-100	SEMBLANTE, ROBERT	ORRSF	HMGB	GRANTS PASS	OR	AIR	1
07/22/2013	06:00:	O-100	GLASPEY, WILLIAM H	MTNWS	TFLD	KALISPELL	MT	AIR	1
07/23/2013	08:00:	O-52	OOSAHWE, PHILLIP	AKGAD	DIVS	FAIRBANKS	AK		1
07/23/2013	08:00:	O-55.5	HUSH, JAMES	CATMU	FDUL	RENO	NV	AIR	1
07/23/2013	06:00:	O-127	COLBY, JASON	CALNF	RADO	REDDING	CA	AIR	1
07/23/2013	06:00:	O-159	FULLER, HAILEY	IDIPF	RADO	COEURD-ALENE	ID	AIR	1
07/23/2013	06:00:	O-160	MAKI, DENNIS	CAANF	STAM	SANTA CLARITA	CA	AIR	1
07/23/2013	06:00:	O-163	YANO, RUSSELL	WAMSF	SCKN	EVERET	WA	AIR	1
07/23/2013	08:00:	O-164	SWAN, MARCUS	AKAKD	TFLD	FAIRBANKS	AK	BUS	1
07/23/2013	06:00:	O-167	SATHER, JOEL	MTKNF	TFLD	TROUT CREEK	MT	AIR	1
07/23/2013	08:00:	O-172	KILGRIFF, MATT	AKGAD	HMGB	FAIRBANKS	AK		1
07/23/2013	08:00:	O-100	BONDS, COLLINS W	AKAKD	STCR	FAIRBANKS	AK		1
07/24/2013	06:00:	O-36	BEST, JESSE	MTNWS	HEB1	KALISPELL	MT	AIR	1
07/24/2013	06:00:	O-68	JOHNDREAU, JOSEPH	NENBF	SITL	WALL	SD	A/R	1

Record Count: 45

North Pole ICP
(907) 451-0590
Dial 9 For An Outside Line

Section	Extension
Incident Commander / Liaison	30263
Public Information	(907) 451-0597 30260
Safety Officer / Operations	30265
Plans Section Chief / Training Specialist / Computer Tech Spec / Documentation Unit Leader	30262
Incident Meteorologist / Situation Unit Leader / Fire Behavior	30261
Check In / Resource Unit / DMOB	30256
Check In / Resource Unit / DMOB Fax	(907) 490-2831
Finance Section Chief / Time Unit	30254
Cost Unit	30255
Finance Fax	(907) 490-2833
Logistics Section Chief / Facilities	30257
Communications Unit	30264
Medical Unit Leader	30228
Ground Support	30258
Supply / Ordering	30259
Supply / Ordering Fax	(907) 490-2832
Please Stop Using This Fax	(907) 488-1232
Spike / Remote Camps	
Helibase	407-591-3292
Lion Spike	951-961-8794

Updated 07.20.13 0852 Hrs.

***Any changes please contact the Communications Unit extension 30264

MEDICAL PLAN PAGE 1 of 2	1. Incident Name Stuart Creek 2	2. Date Prepared 7/20/13	3. Time Prepared 1700	4. Operational Period 7/21/13 0800-2200
------------------------------------	---	------------------------------------	---------------------------------	---

5. Incident Medical Aid Station

Name	Location	BLS		ALS	
North Pole ICP – Medical Unit	North Pole Elementary School				ALS
Line EMS personnel	Listed on daily IAP Division Assignment Lists				
Firebird Camp	Firebird Assault Strip	BLS			
Grange Haul Helibase	mm 20 ¼ Chena Hot Springs Rd	ALS			

6. Transportation

A. Ambulance Services

	Location	Phone	BLS	ALS
Ft Wainwright FD Ambulance (incident assigned)	Branch III (day) – Firebird Camp (night)	907-529-9905		ALS
Eielson AFB	Eielson AFB	911 or 907-356-5551		ALS
Steese FD (Plesant Valley area)	Plesant Valley, AK	911 or 907-450-6507		ALS

B. Air Ambulances

Incident Helicopter	Helibase	Contact Air Ops on Command	BLS	ALS
Evergreen Medivac (Type 2 helicopter W/HOIST)	Ft. Greely, Delta Junction, AK	907-353-9170 907-356-5551		ALS
Guardian (fixed wing)	Fairbanks, AK	911 or 1-907-356-5551		ALS

7. Hospitals

Name	Address	Travel Time		Phone	Helipad		Burn Center	
		Air	Grnd		Y	N	Y	N
Fairbanks Memorial Hospital	1650 Cowles St, Fairbanks, AK 64 49.90 x 147 44.50	+30 Min	+90 Min	907-458-5556 Freq – 155.160	X			X
Harborview Regional Burn Center	Seattle, WA	5 Hrs	NA	206-284-2876				

8. Medical Emergency Procedures

Fireline : Resources should identify crew/unit EMS personnel and assigned line EMTs at beginning of shift.

In the event of a medical emergency follow the "**First on Scene Protocols**" listed on pg 2 of the daily incident medical plan.

ICP: For Life-Threatening Emergencies, phone 911 then notify Communications

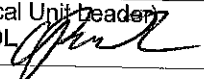
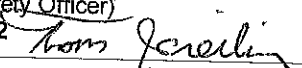
9. Prepared by (Medical Unit Leader) Chuck Passek MEDL 	10. Reviewed by (Safety Officer) Tom Greiling SOF2 
---	---

First On Scene Protocols

IRPG Insert 2011

1. Line supervisor (i.e. FFT1,CRWB,STLD,TFLD) notifies DIVS on Command frequency and states nature of illness/injury. Is it life threatening?

LIFE THREATENING = MEDIVAC

NON-LIFE THREATENING = MEDICAL TRANSPORT

2. If life threatening, request that the designated radio frequency be cleared for emergency traffic.
3. Identify the on-scene point of contact (POC) by resource type and last name (i.e. POC is TFLD Smith).
4. Identify the nature of the incident, number injured, patient assessments and location (geographic and GPS coordinates).
5. Identify on-scene medical personnel by position and name (i.e. EMT Basic Smith)
6. Identify preferred method of patient transport.
7. Request any additional resources and/or equipment needed.
8. Document all information received and transmitted on the radio and phone.
9. Identify any changes in the on-scene POC or medical personnel as they occur.

Patient assessment & treatment

PATIENT #1: *consciousness / unconsciousness* *Breathing rate: fast / slow* *Pulse rate* _____

Obvious Injury: *Cut / Bleeding* : *Heat* : *Fracture open / closed* : *Head injury* : *Bee sting allergic reaction* : *Eye injury*

Burn location _____

Other info: _____

PATIENT #2: *consciousness / unconsciousness* *Breathing rate: fast / slow* *Pulse rate* _____

Obvious Injury: *Cut / Bleeding* : *Heat* : *Fracture open / closed* : *Head injury* : *Bee sting allergic reaction* : *Eye injury*

Burn location _____

Other info: _____

PATIENT LOCATION / GPS:

LZ location / GPS:

On-scene Point of Contact POC:

Patient distance from LZ

On-scene Medical Personnel:

Operational Channel (should be Command Frequency):

Equipment Needed: Hoist : SKED : Backboard : Litter

LZ Hazards & Ground Contact

Rope : Trauma kit : Oxygen : IV fluids

Mode of Patient Transport:
AIR / GROUND

Patient Affiliation:
Agency / contractor / military