



Baker Fire

July 10, 2015
IAP Map

- Division
- Uncontrolled Fire Edge
- Fire Polygon
- Water Sources (Scooper)
- Airport
- Native Allotments
- Summit
- Road To Tanana
- Roads
- Jeep Trail
- Anadromous Waterway

1:240,000

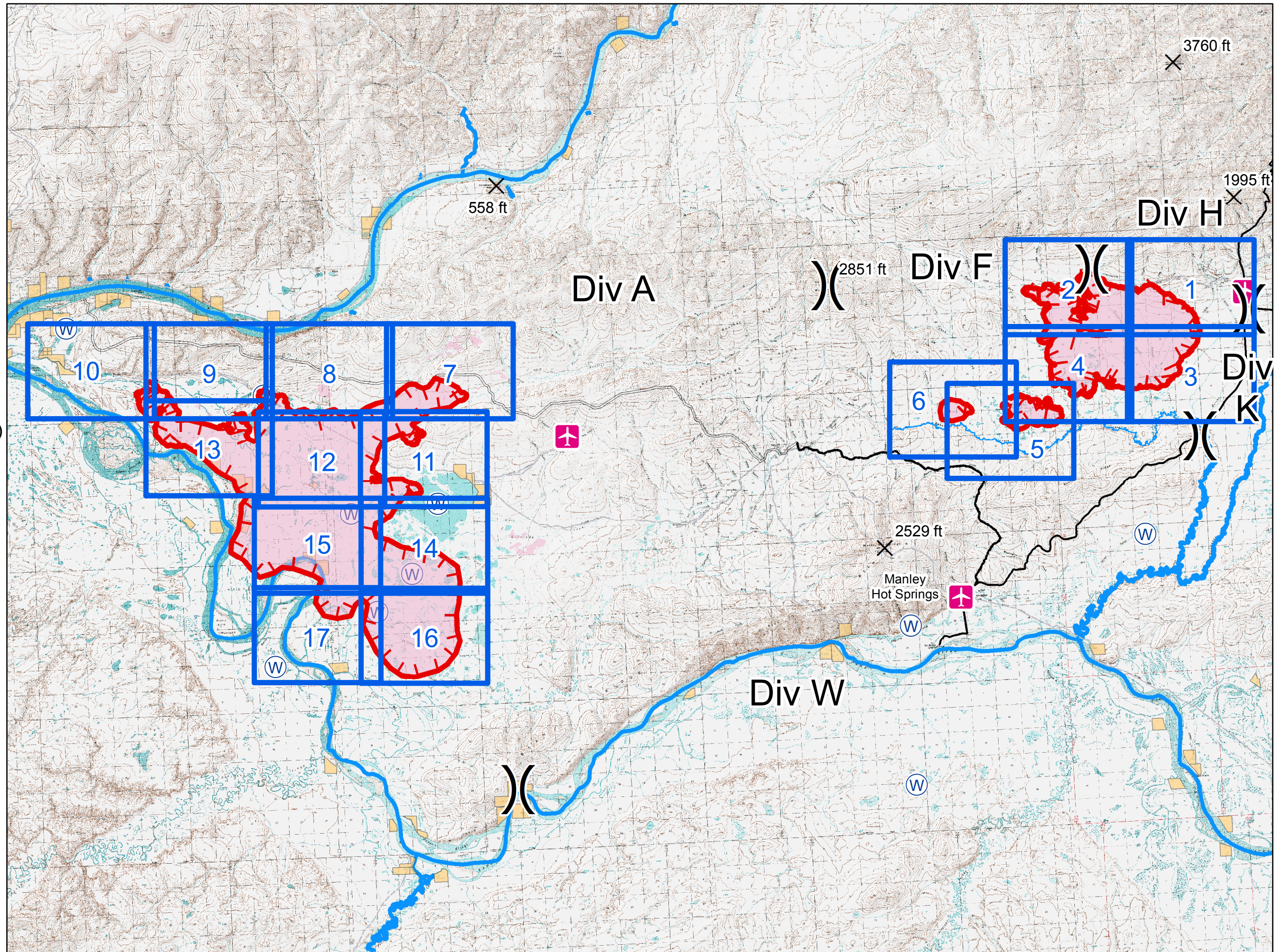
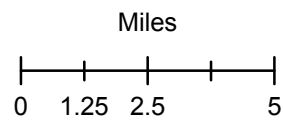



Baker Fire
July 10, 2015
IAP Map

Page 1

- Division
- Uncontrolled Fire Edge
- Summit
- Water Sources (Scooper)
- Airport
- Native Allotments
- Road To Tanana
- Roads
- Jeep Trail
- Known Sites
- Baker Structures
- Mile Marker

1:24,000

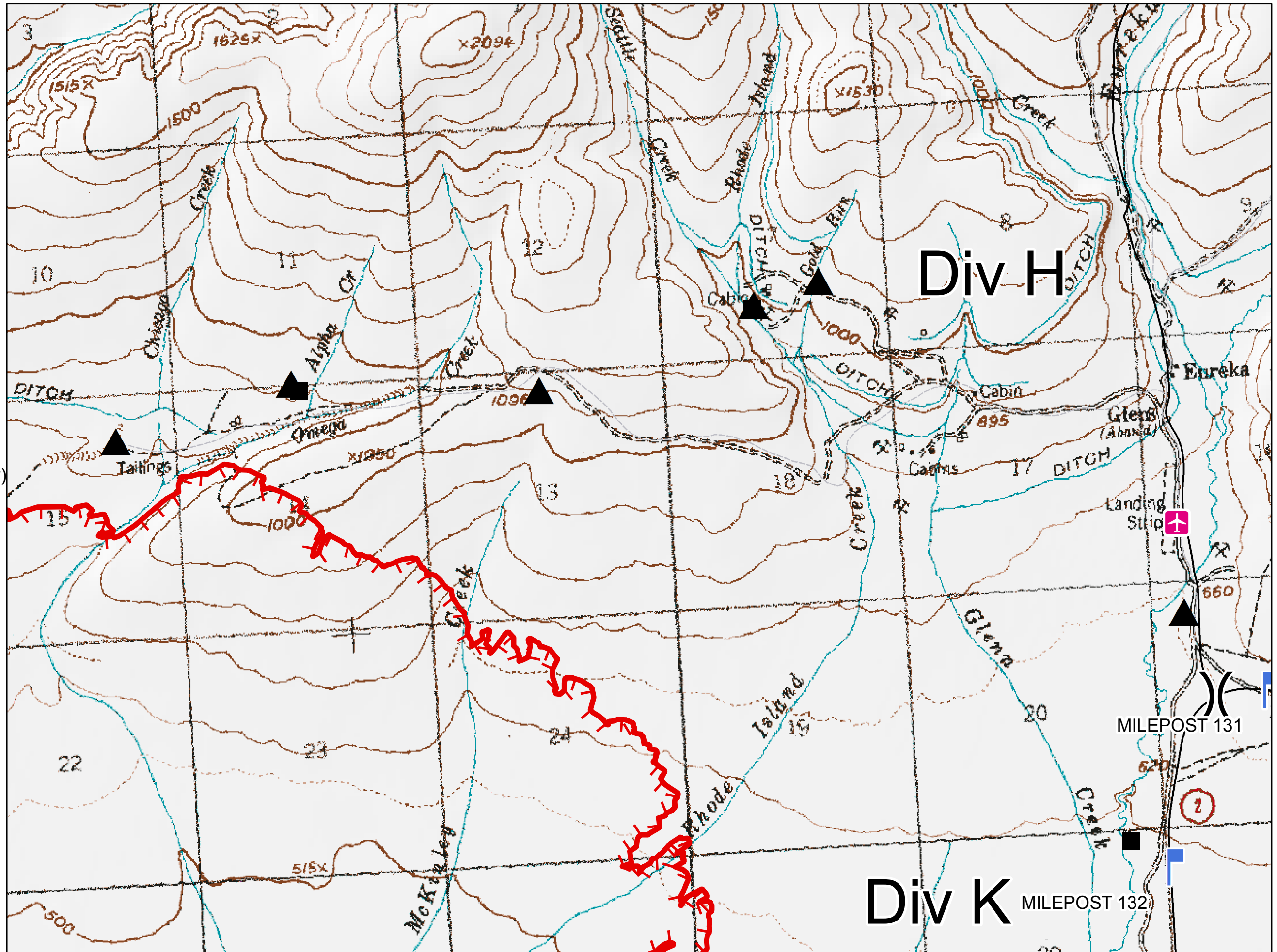
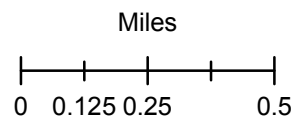



Baker Fire
July 10, 2015
IAP Map

Page 2

- Division
- Uncontrolled Fire Edge
- Summit
- Water Sources (Scooper)
- Airport
- Native Allotments
- Road To Tanana
- Roads
- Jeep Trail
- Known Sites
- Baker Structures
- Mile Marker

1:24,000

Miles

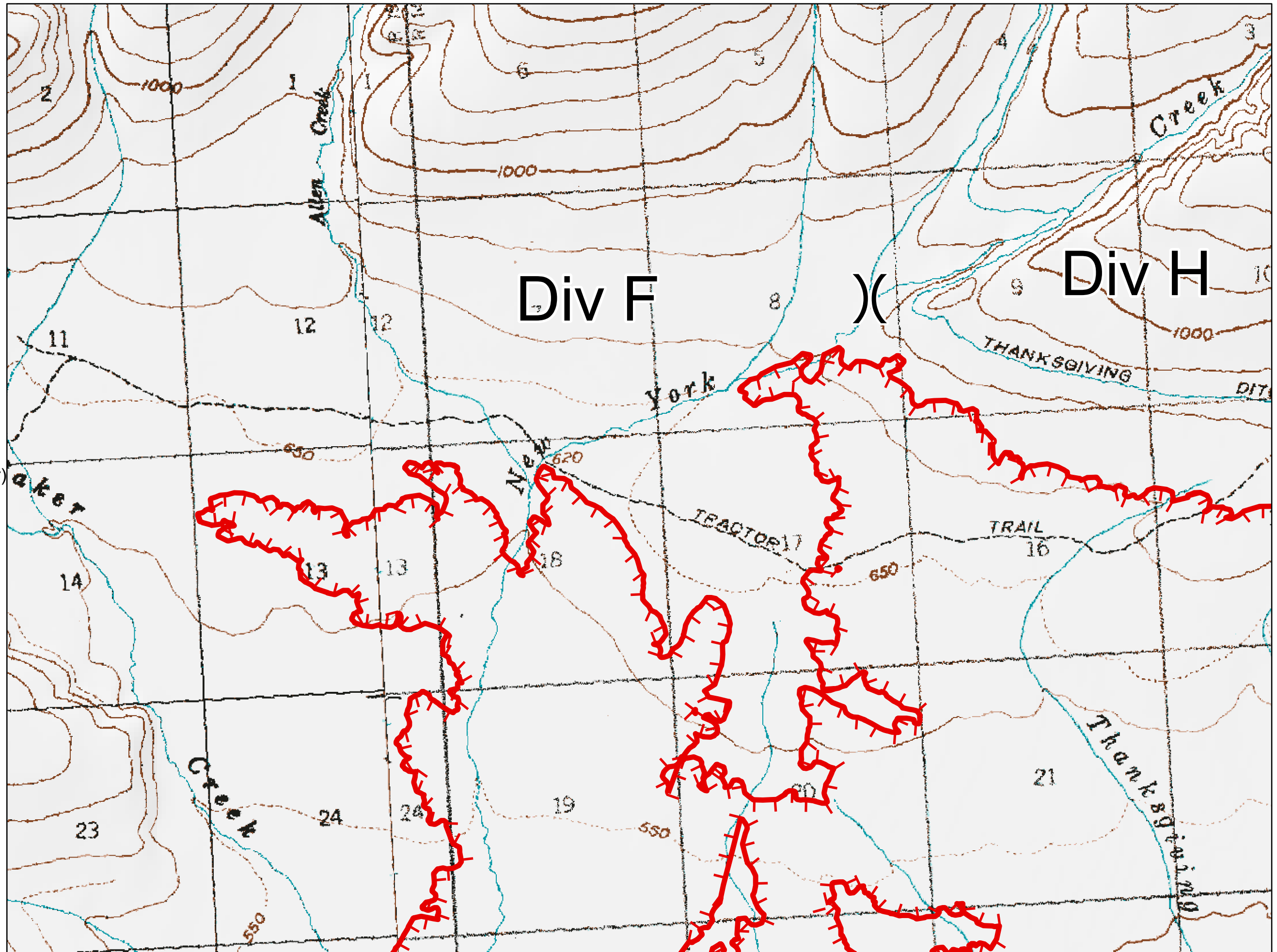
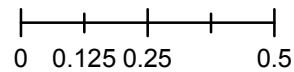



Baker Fire
July 10, 2015
IAP Map

Page 3

- Division
- Uncontrolled Fire Edge
- Summit
- Water Sources (Scooper)
- Airport
- Native Allotments
- Road To Tanana
- Roads
- Jeep Trail
- Known Sites
- Baker Structures
- Mile Marker

1:24,000

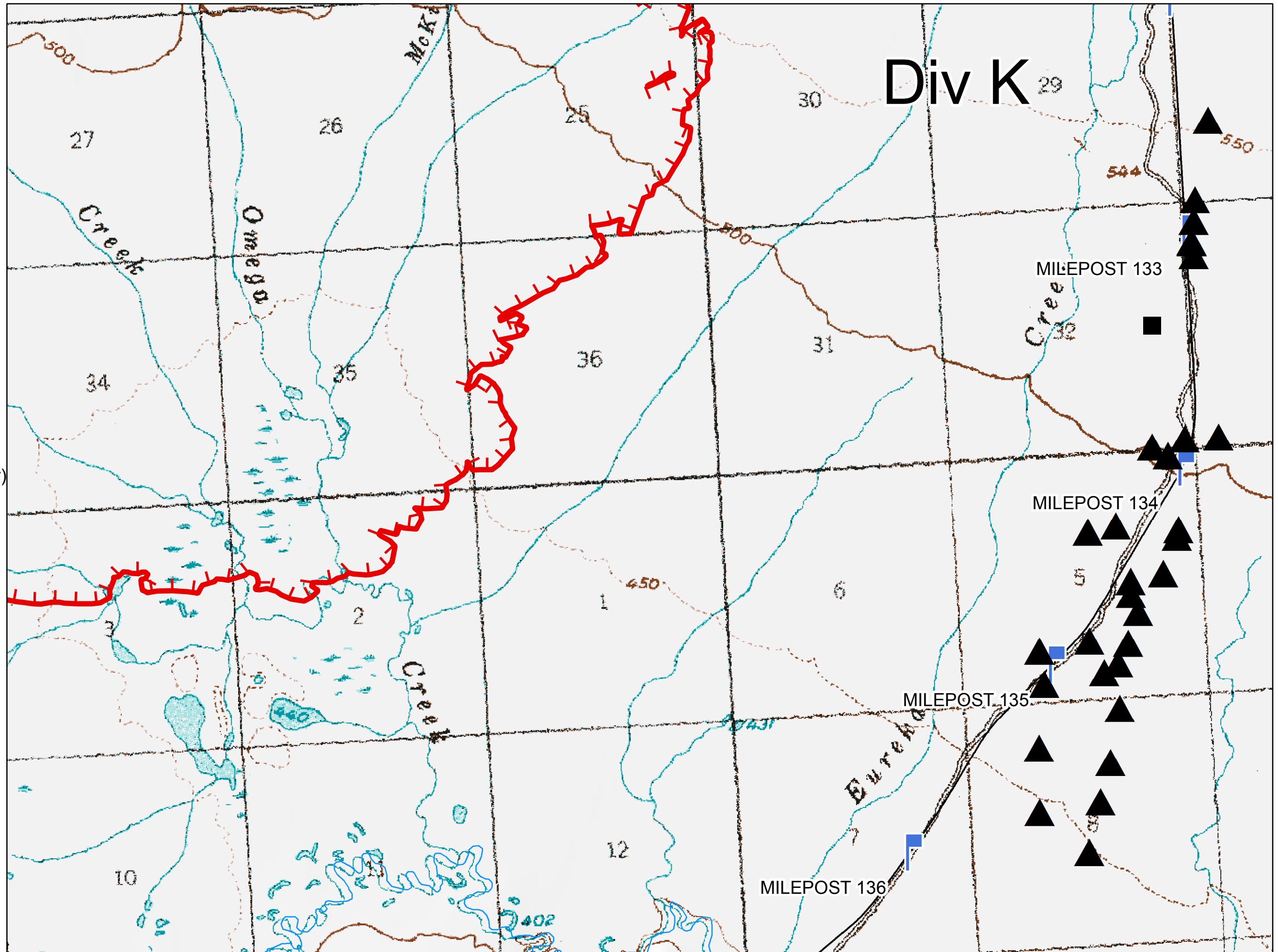
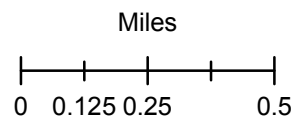



Baker Fire

July 10, 2015

IAP Map

Page 4

- Division
- Uncontrolled Fire Edge
- Summit
- Water Sources (Scooper)
- Airport
- Native Allotments
- Road To Tanana
- Roads
- Jeep Trail
- Known Sites
- Baker Structures
- Mile Marker

1:24,000

Miles

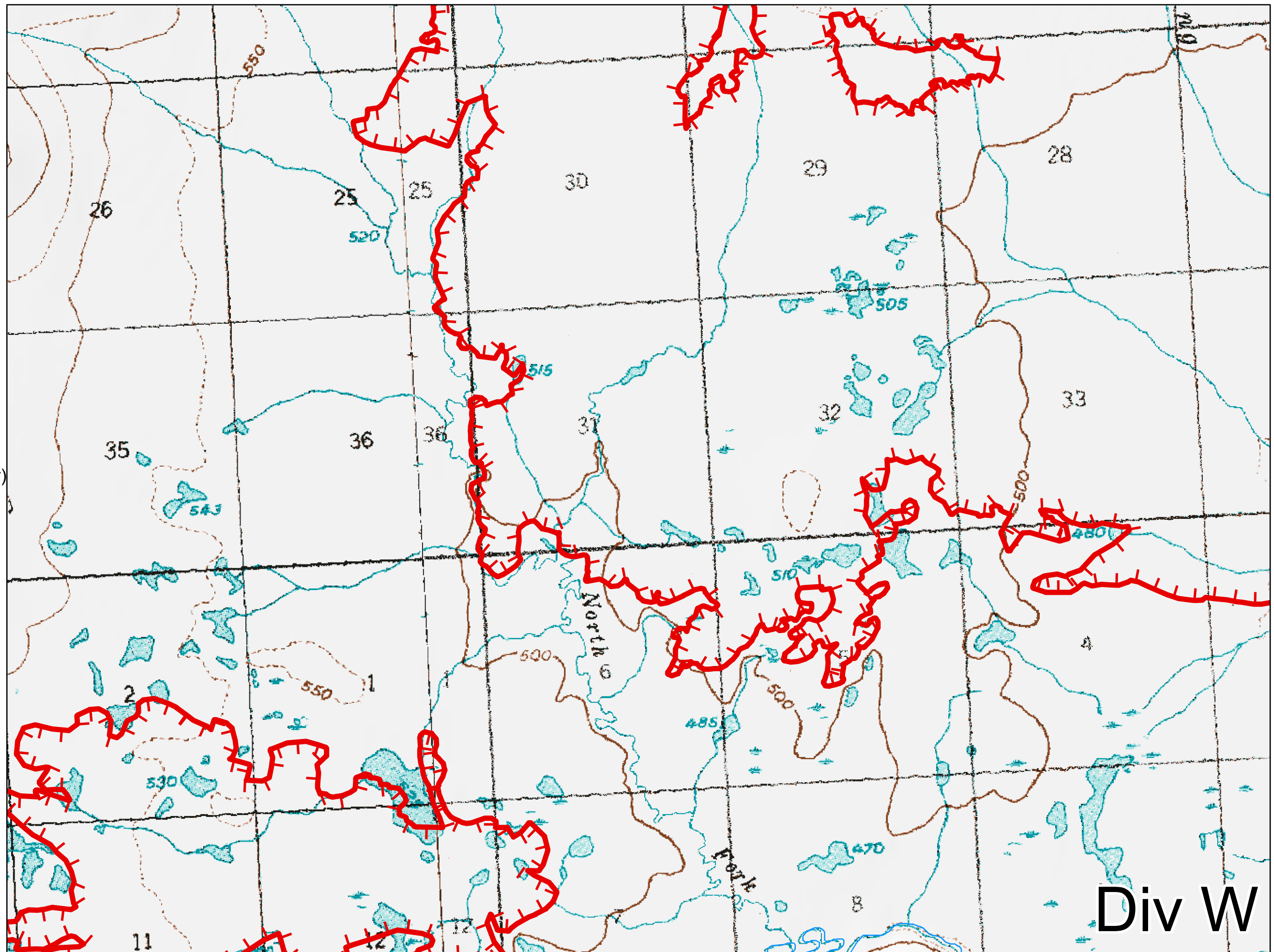
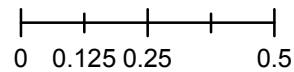









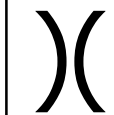

Div W

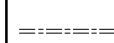
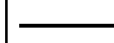

Baker Fire
July 10, 2015
IAP Map

Page 5

-  Division
-  Uncontrolled Fire Edge
-  Summit
-  Water Sources (Scooper)
-  Airport
-  Native Allotments
-  Road To Tanana
-  Roads
-  Jeep Trail
-  Known Sites
-  Baker Structures
-  Mile Marker

1:24,000

Miles

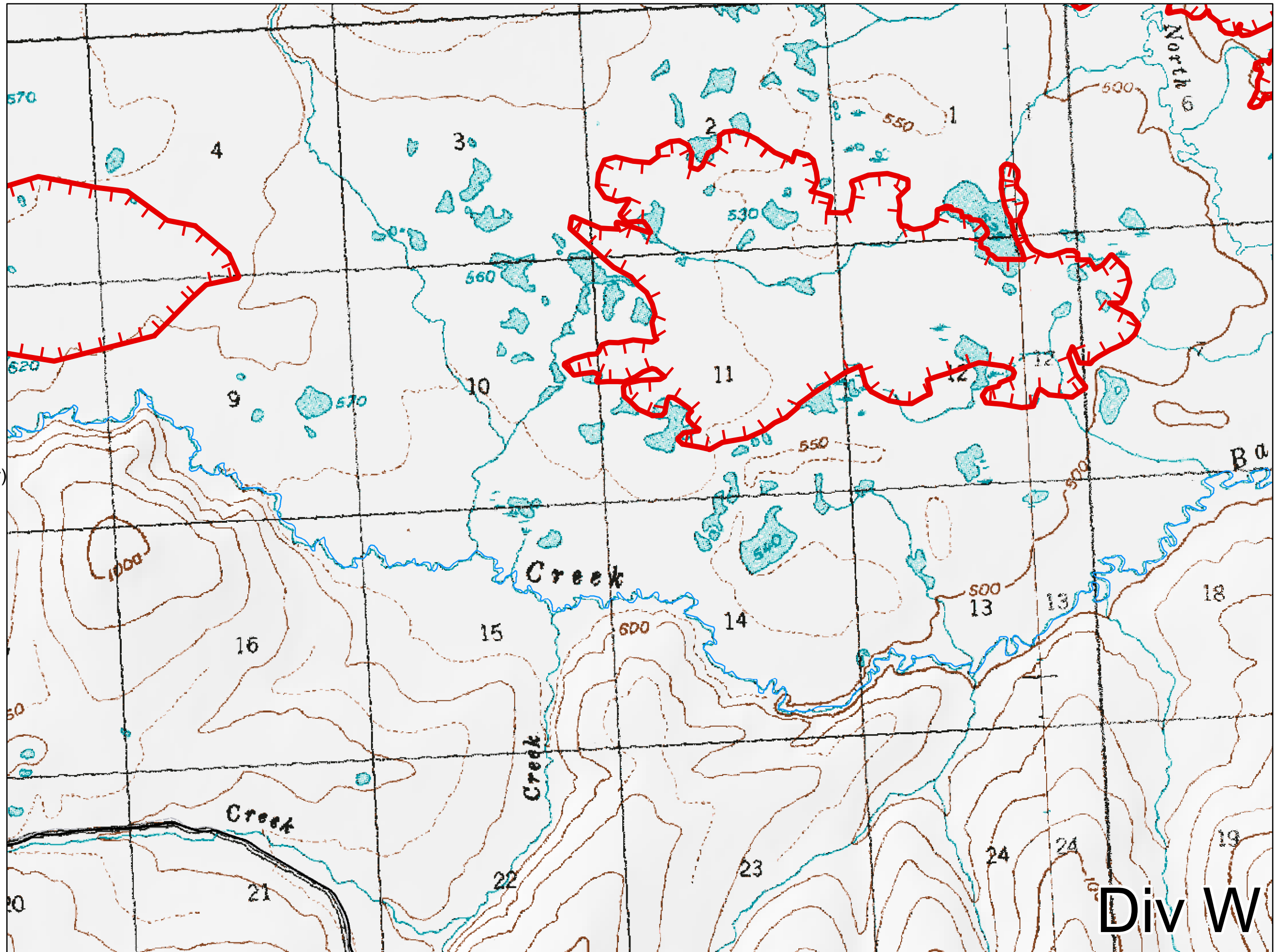
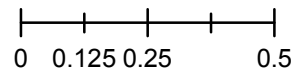













Div W



Baker Fire
July 10, 2015
IAP Map

Page 6

-  Division
-  Uncontrolled Fire Edge
-  Summit
-  Water Sources (Scooper)
-  Airport
-  Native Allotments
-  Road To Tanana
-  Roads
-  Jeep Trail
-  Known Sites
-  Baker Structures
-  Mile Marker

1:24,000

Miles

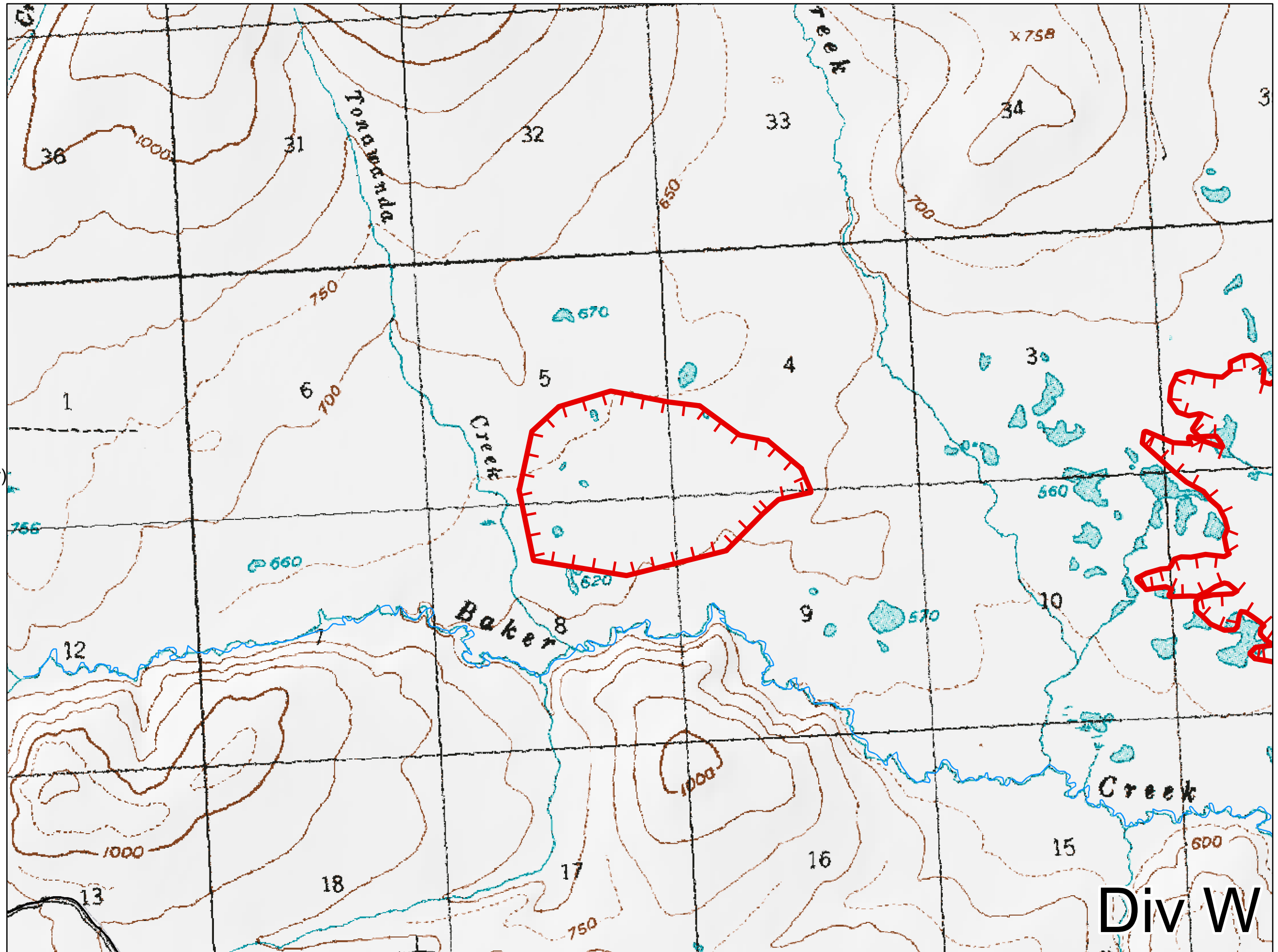
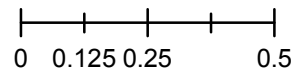

Div W



Hay Slough Fire

July 10, 2015

IAP Map

Page 7

- Division
- Uncontrolled Fire Edge
- Summit
- Water Sources (Scooper)
- Airport
- Native Allotments
- Road To Tanana
- Roads
- Jeep Trail
- Known Sites

1:24,000

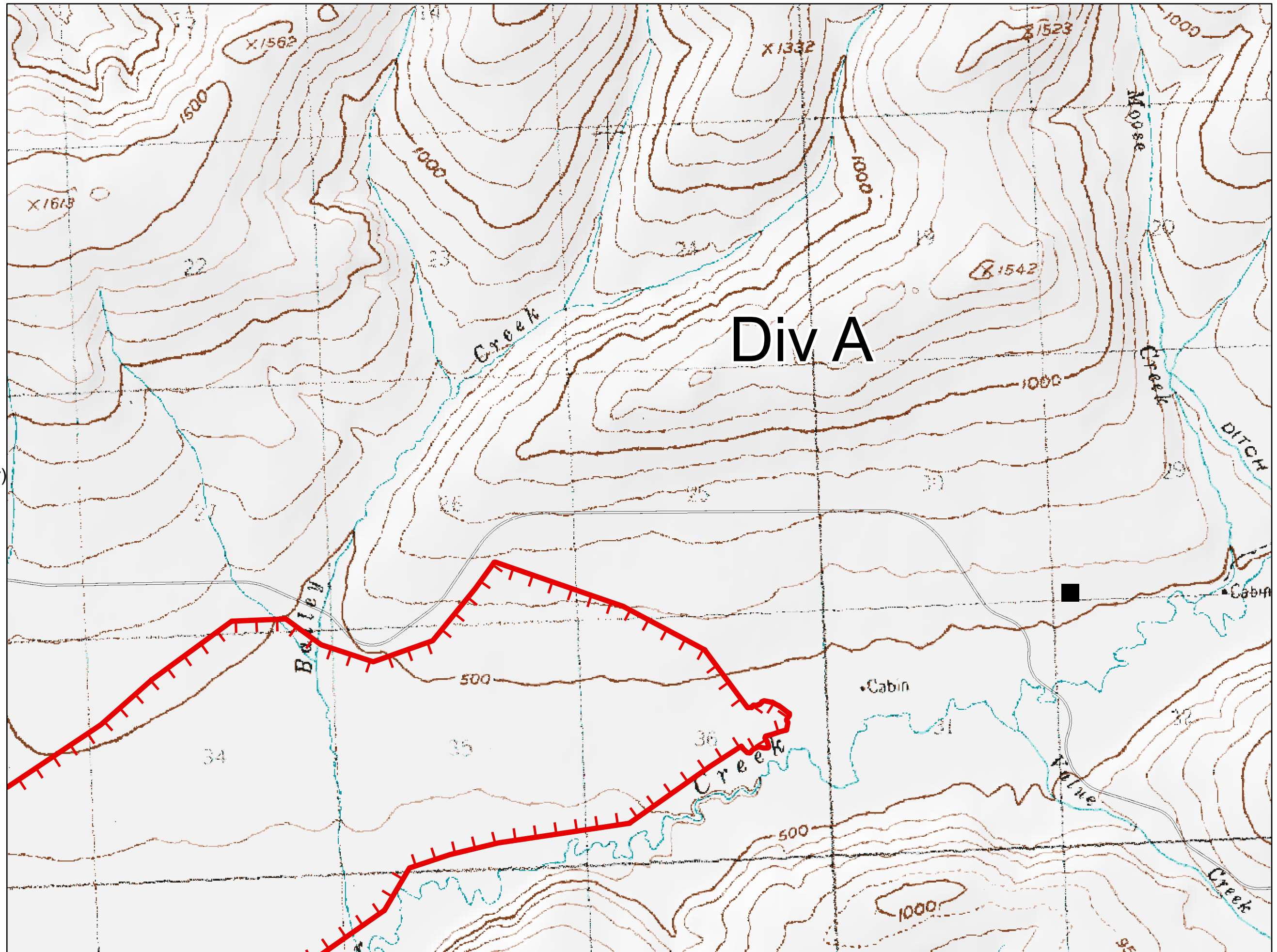
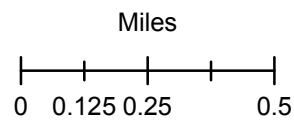



Hay Slough Fire

July 10, 2015

IAP Map

Page 8



Division

 Uncontrolled Fire Edge

 Summit

 Water Sources (Scooper)

 Airport

 Native Allotments

 Road To Tanana

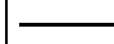
 Roads

 Jeep Trail

 Known Sites

1:24,000

Miles

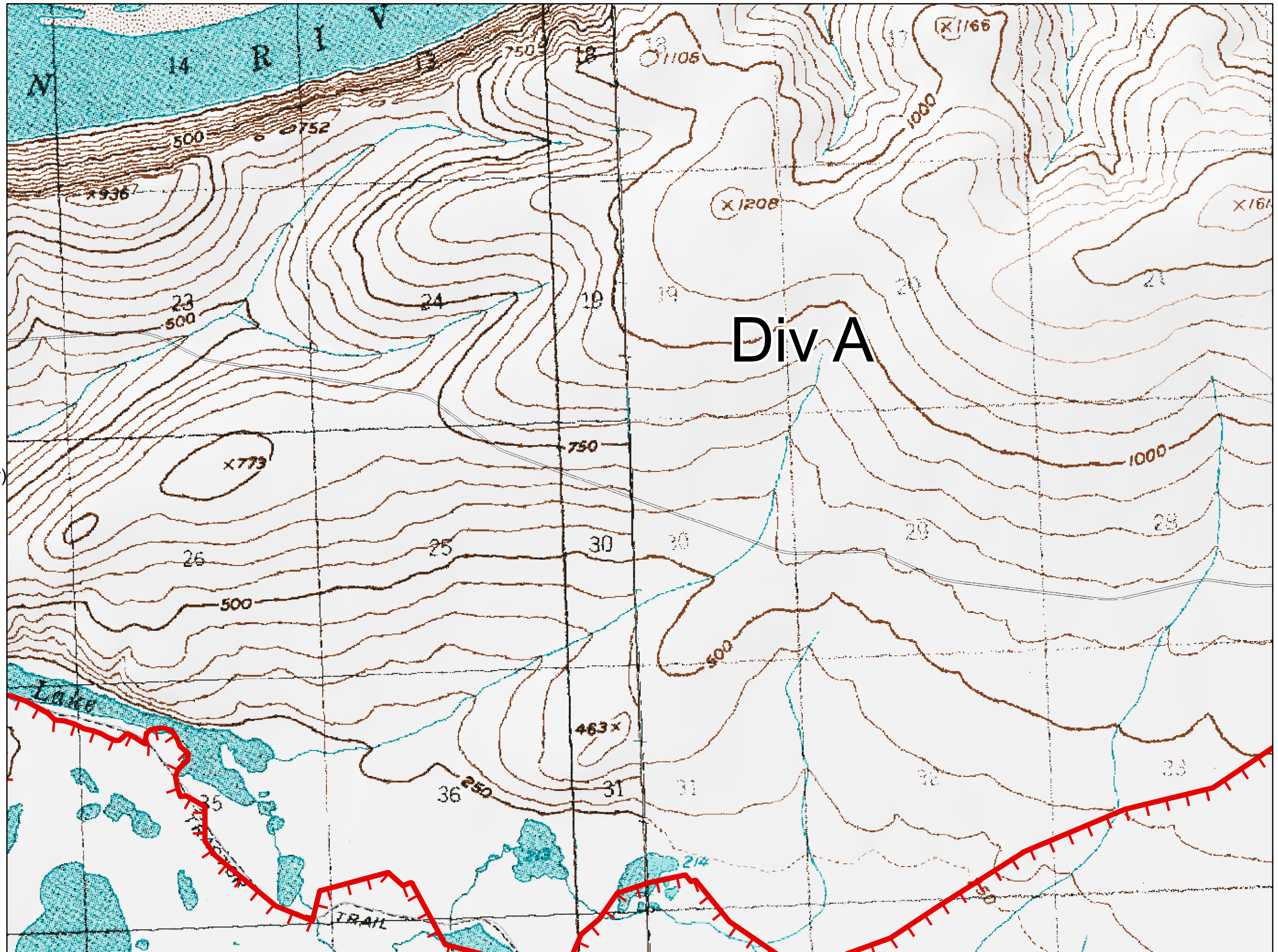
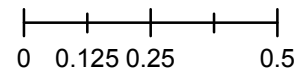



Hay Slough Fire

July 10, 2015

IAP Map

Page 9

- Division
- Uncontrolled Fire Edge
- Summit
- Water Sources (Scooper)
- Airport
- Native Allotments
- Road To Tanana
- Roads
- Jeep Trail
- Known Sites

1:24,000

Miles

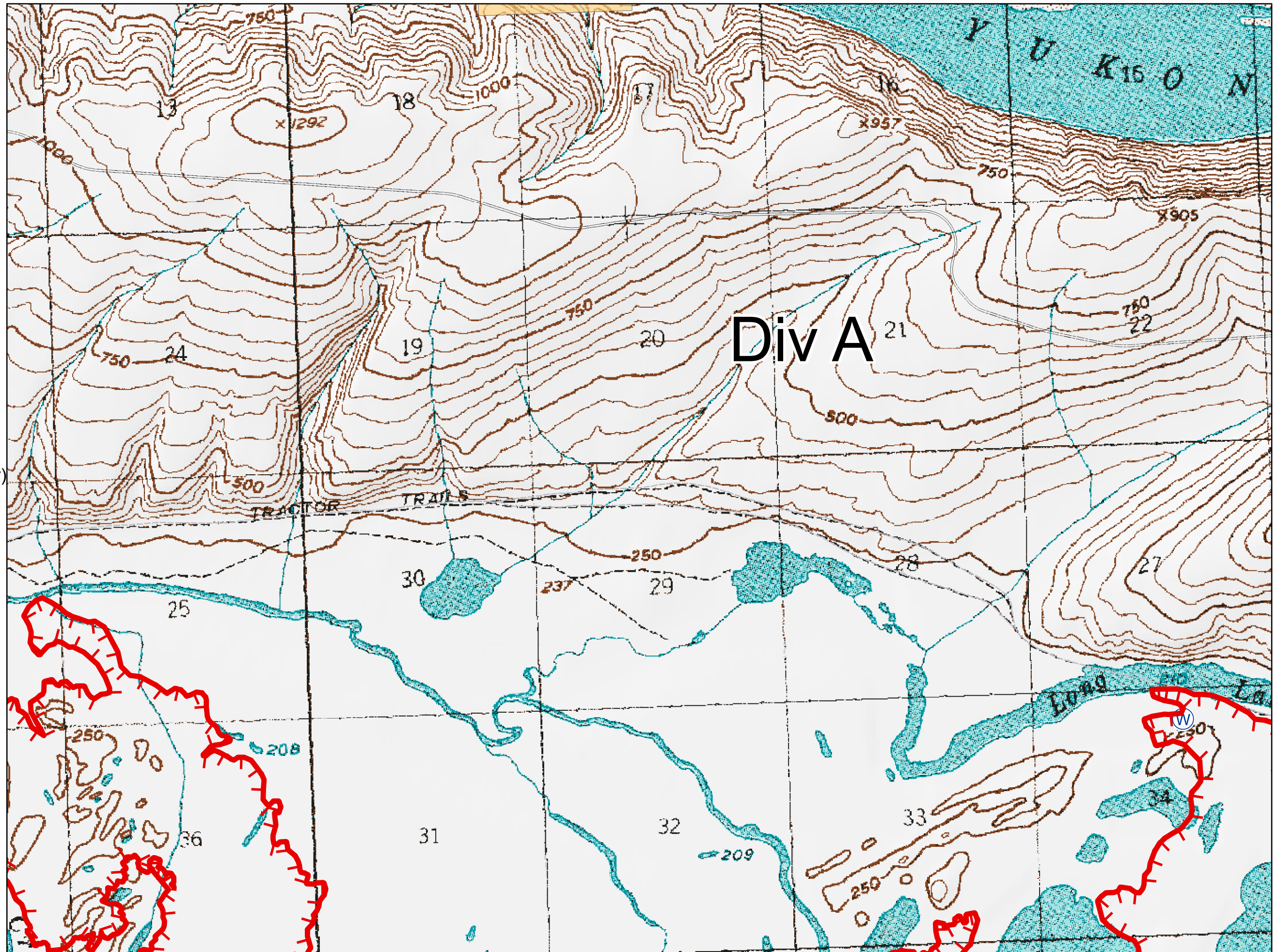
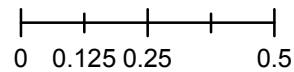



Hay Slough Fire

July 10, 2015

IAP Map

Page 10

- Division
- Uncontrolled Fire Edge
- Summit
- Water Sources (Scooper)
- Airport
- Native Allotments
- Road To Tanana
- Roads
- Jeep Trail
- Known Sites

1:24,000

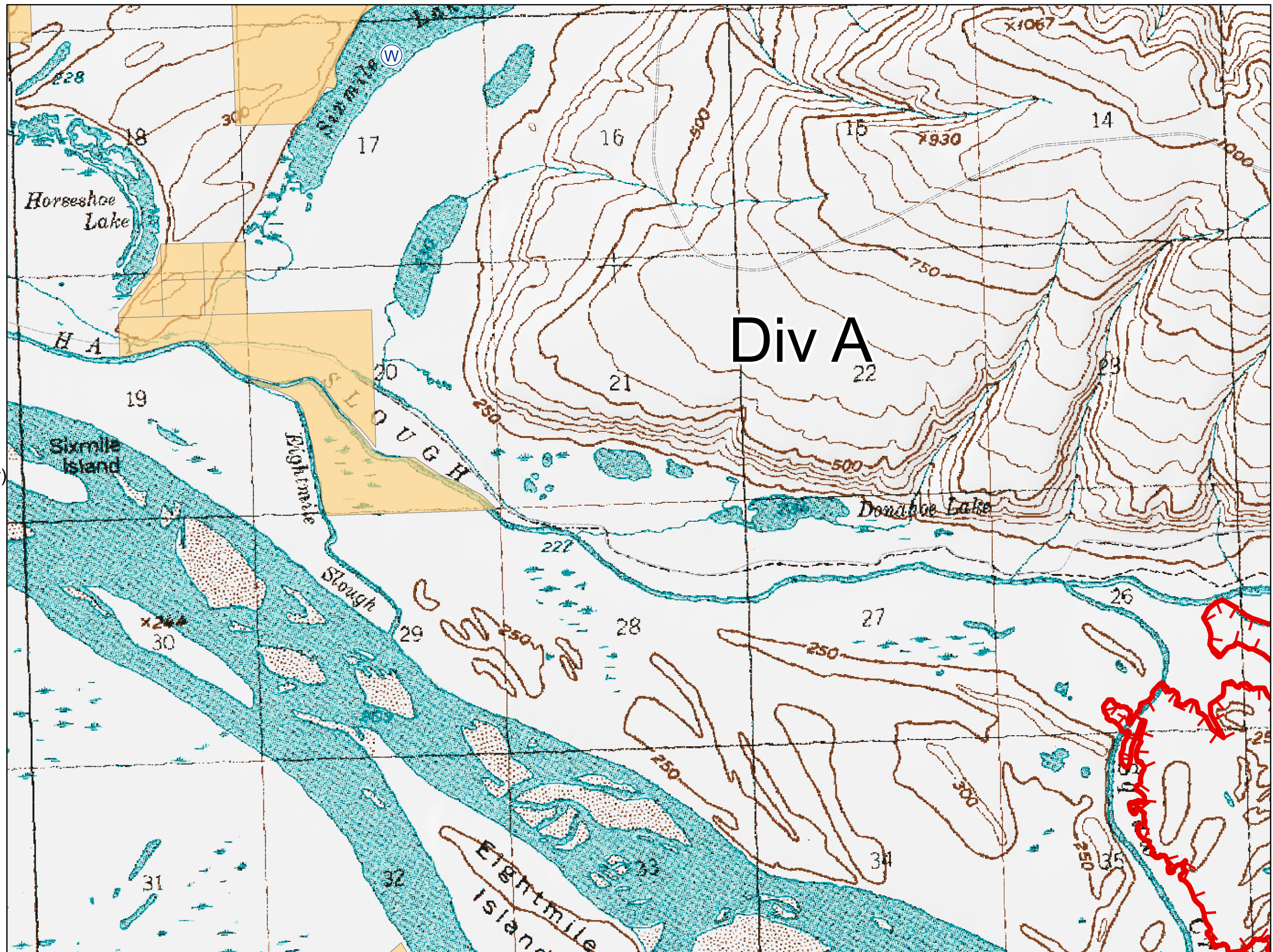
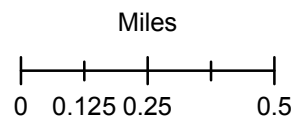













Hay Slough Fire

July 10, 2015

IAP Map

Page 11

-  Division
-  Uncontrolled Fire Edge
-  Summit
-  Water Sources (Scooper)
-  Airport
-  Native Allotments
-  Road To Tanana
-  Roads
-  Jeep Trail
-  Known Sites

1:24,000

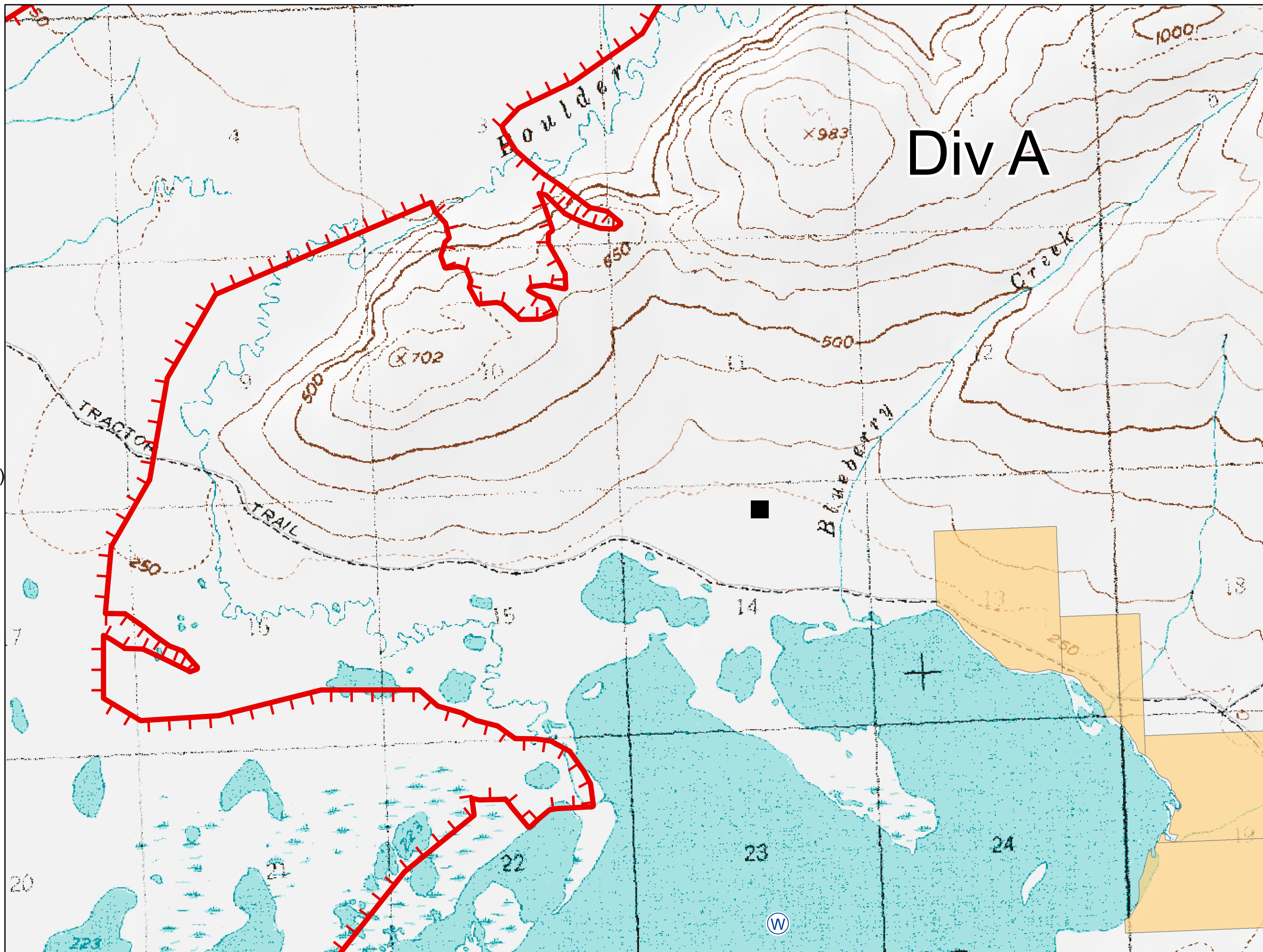
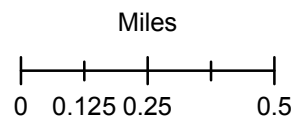



Hay Slough Fire

July 10, 2015

IAP Map

Page 12

Div A

- Division
- Uncontrolled Fire Edge
- Summit
- Water Sources (Scooper)
- Airport
- Native Allotments
- Road To Tanana
- Roads
- Jeep Trail
- Known Sites

1:24,000

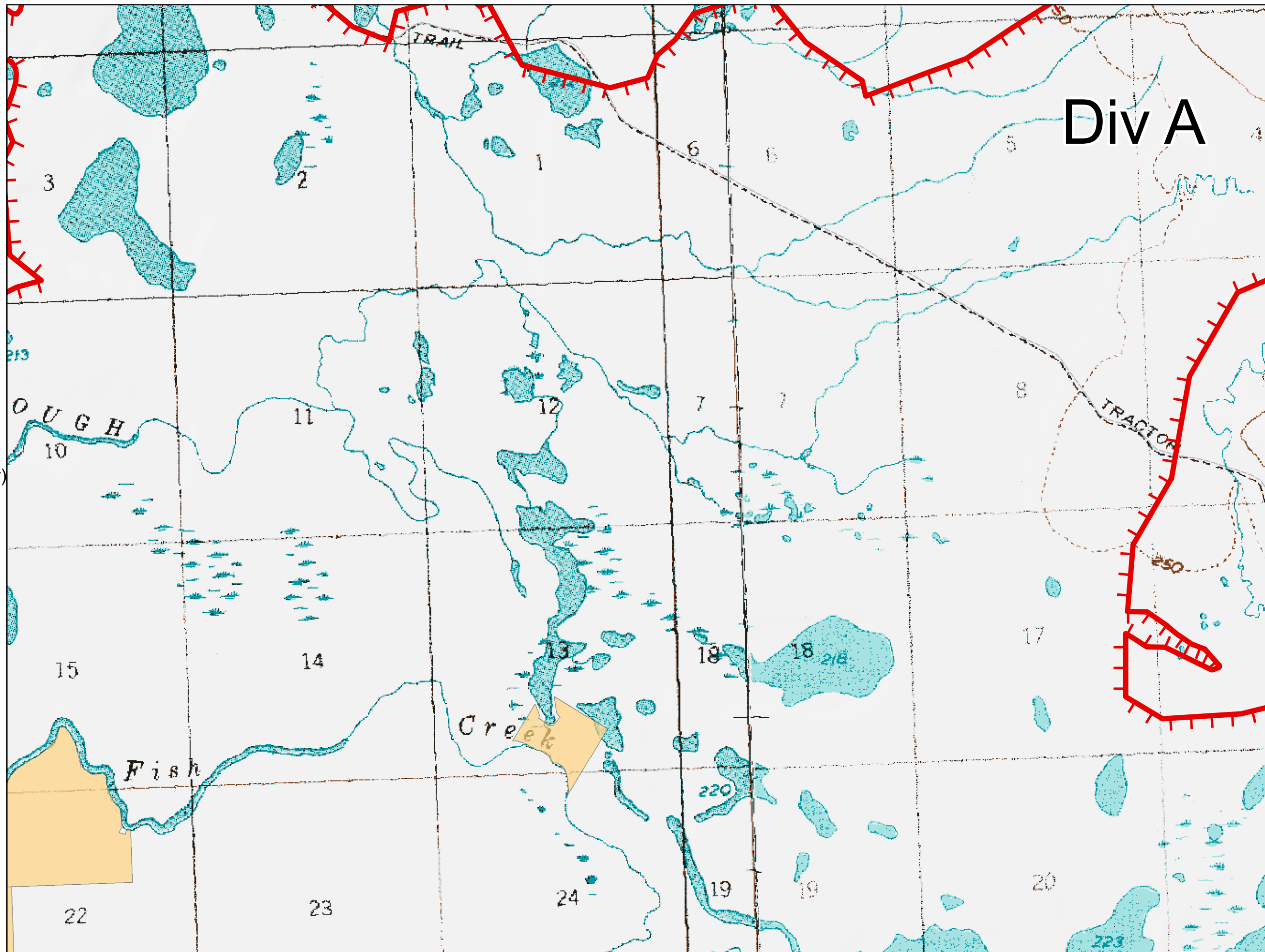
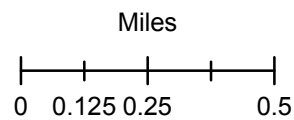



Hay Slough Fire

July 10, 2015

IAP Map

Page 13

-  Division
-  Uncontrolled Fire Edge
-  Summit
-  Water Sources (Scooper)
-  Airport
-  Native Allotments
-  Road To Tanana
-  Roads
-  Jeep Trail
-  Known Sites

1:24,000

Miles

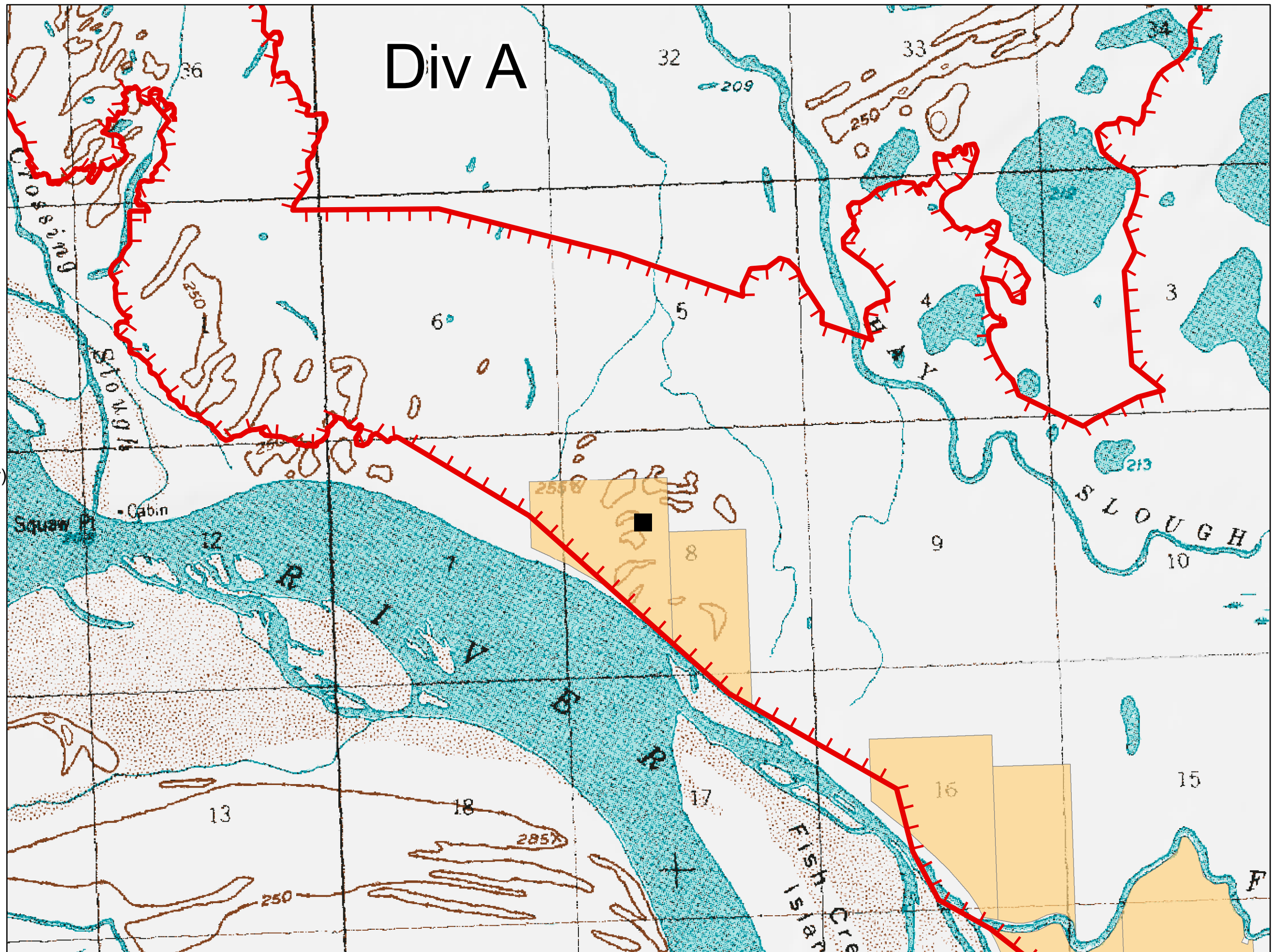
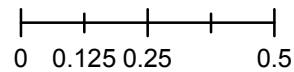



Hay Slough Fire

July 10, 2015

IAP Map

Page 14



Division

 Uncontrolled Fire Edge

 Summit

 Water Sources (Scooper)

 Airport

 Native Allotments

 Road To Tanana

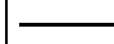
 Roads

 Jeep Trail

 Known Sites

1:24,000

Miles

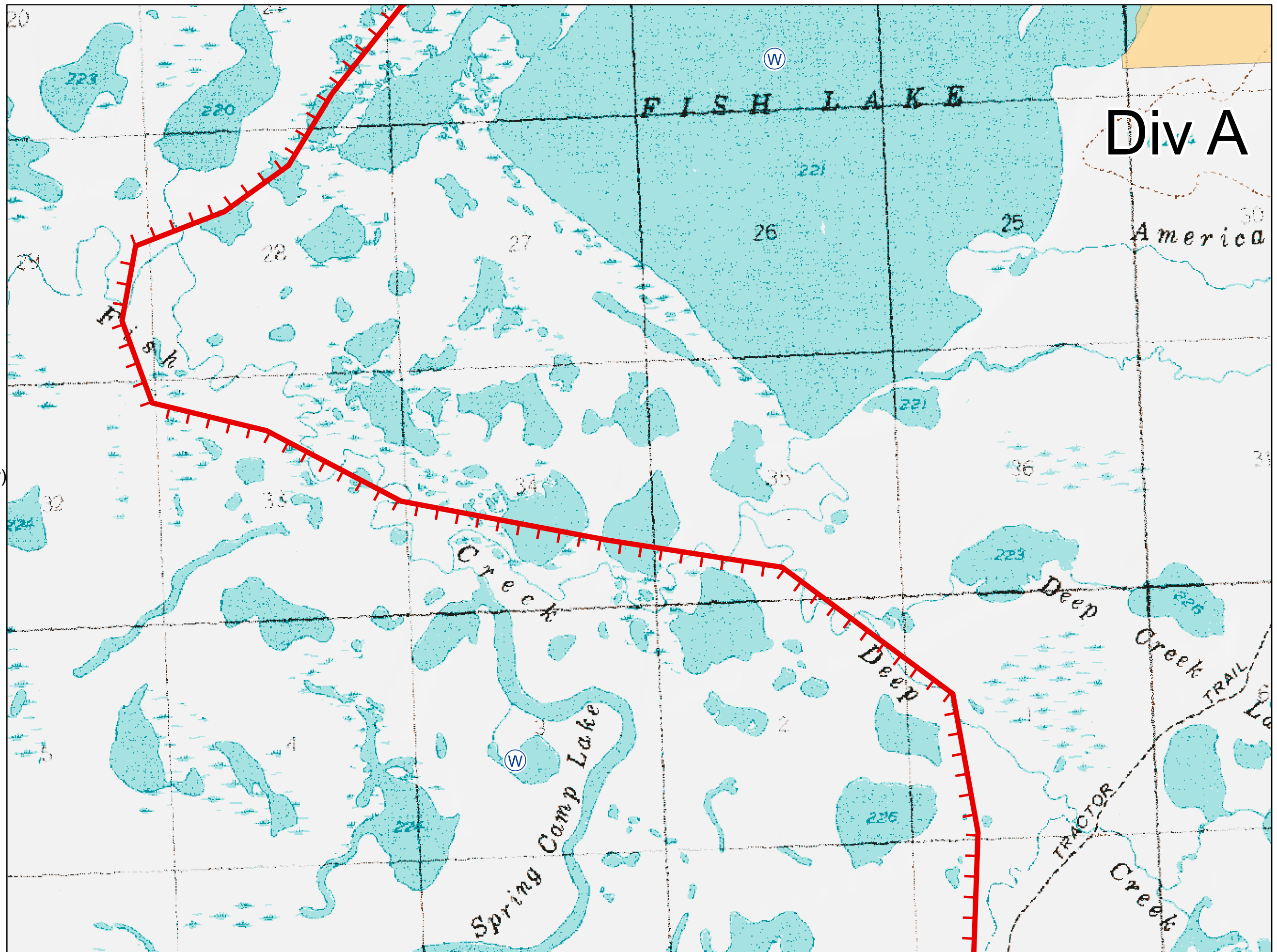
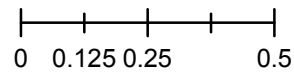

Div A

America

Deep Creek TRAIL

TRACTOR
Creek











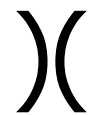

Hay Slough Fire

July 10, 2015

IAP Map

Page 15

-  Division
-  Uncontrolled Fire Edge
-  Summit
-  Water Sources (Scooper)
-  Airport
-  Native Allotments
-  Road To Tanana
-  Roads
-  Jeep Trail
-  Known Sites

1:24,000

Miles

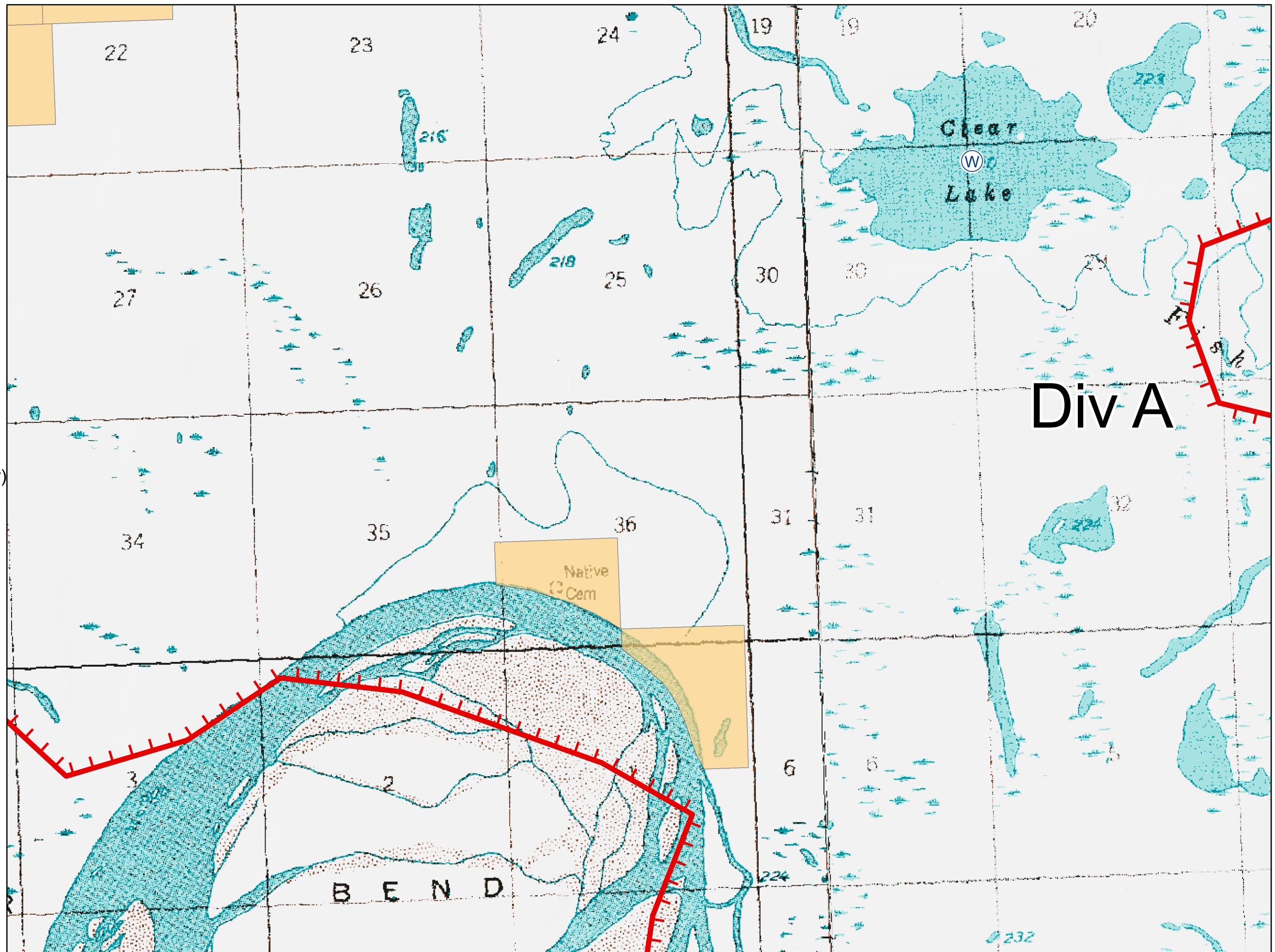
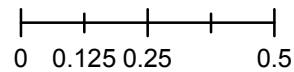



Hay Slough Fire

July 10, 2015

IAP Map

Page 16



Division



Uncontrolled Fire Edge



Summit



Water Sources (Scooper)



Airport



Native Allotments

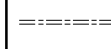

Road To Tanana

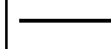

Roads



Jeep Trail



Known Sites

1:24,000

Miles

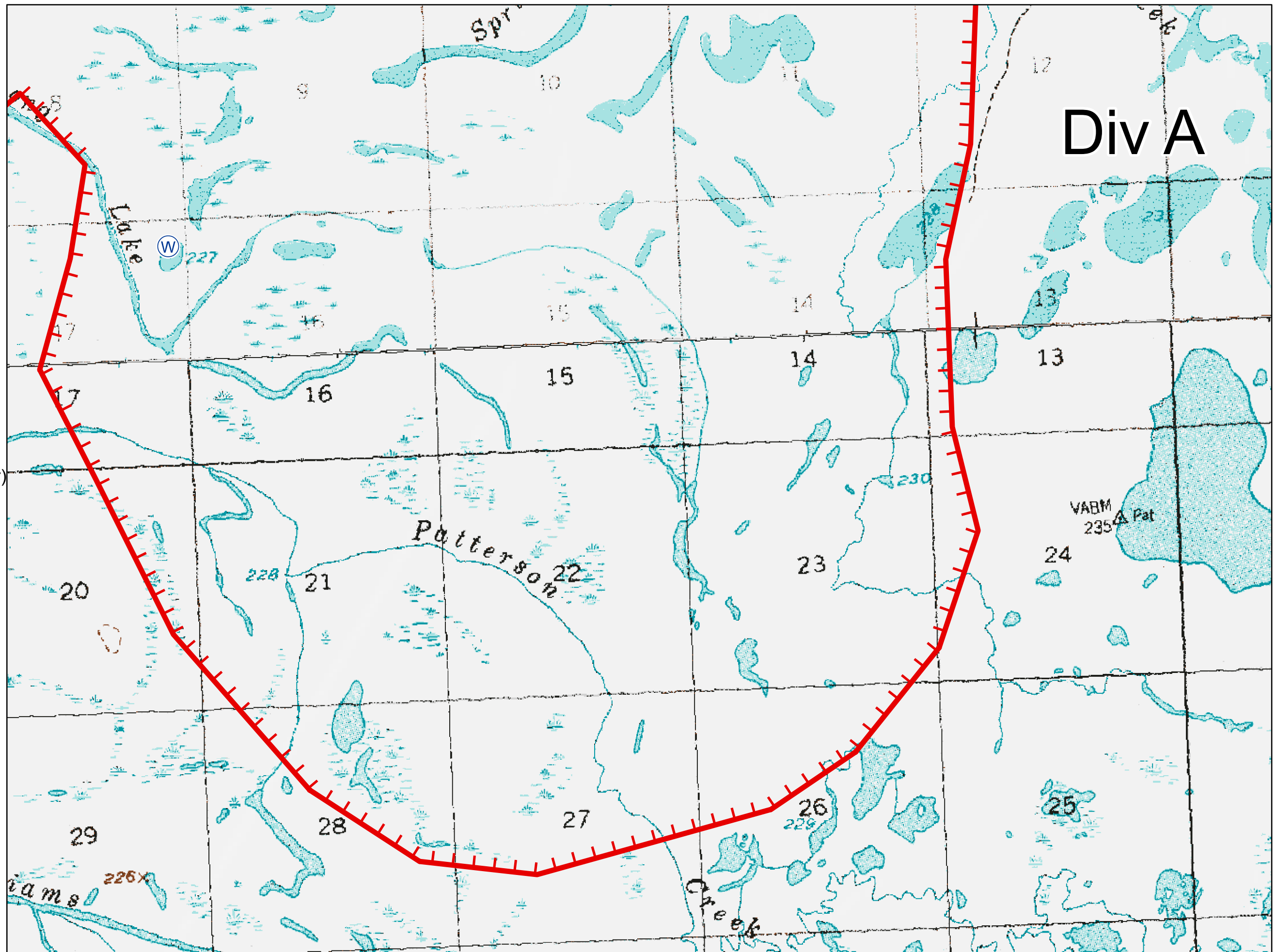
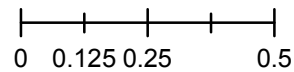













Hay Slough Fire

July 10, 2015

IAP Map

Page 17

-  Division
-  Uncontrolled Fire Edge
-  Summit
-  Water Sources (Scooper)
-  Airport
-  Native Allotments
-  Road To Tanana
-  Roads
-  Jeep Trail
-  Known Sites

1:24,000

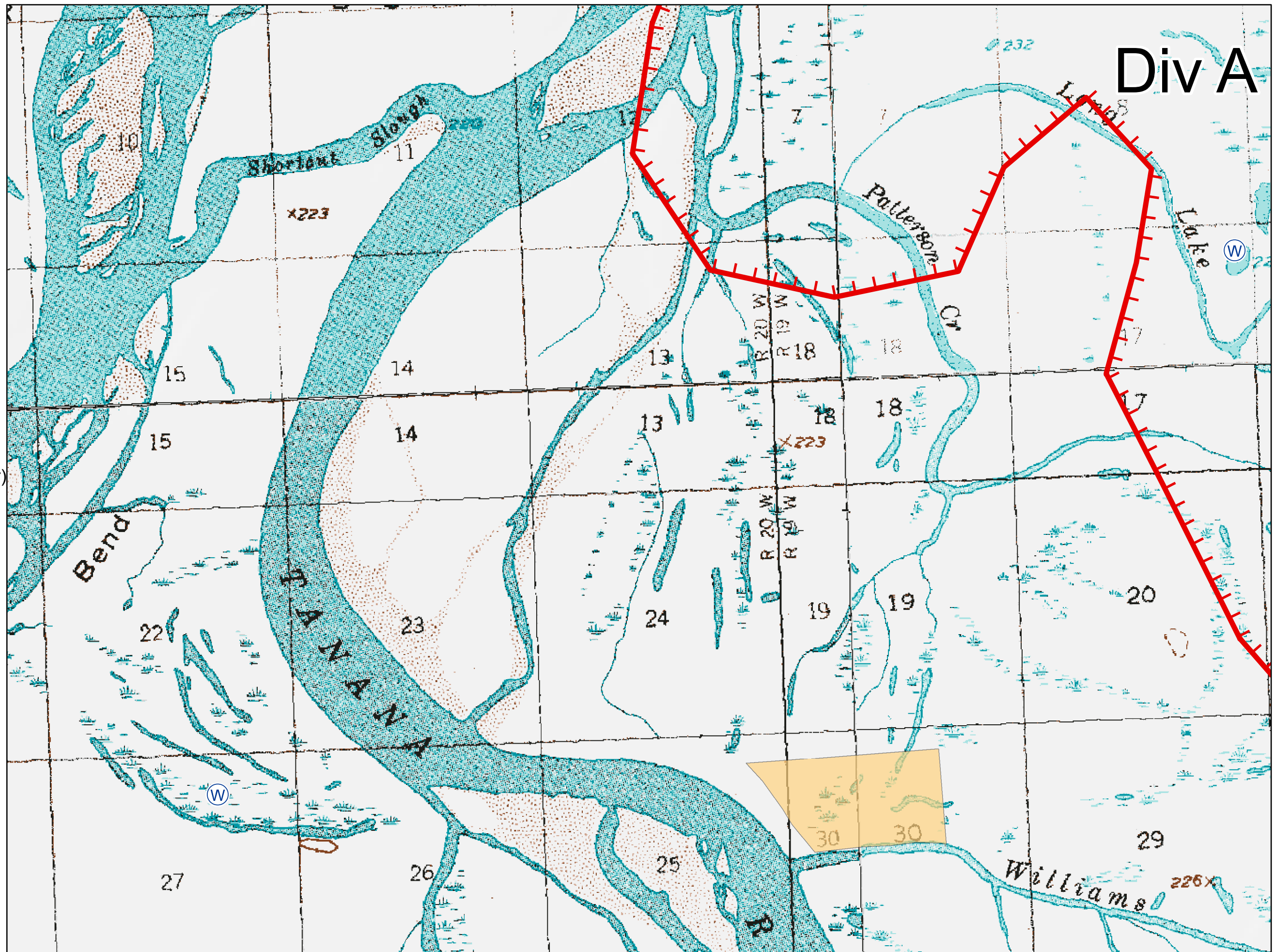
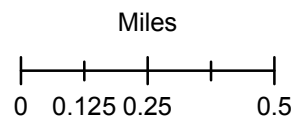

Div A