

Baker Fire
 AKTAD-000456
 Hay Slough Fire
 AKTAD-000446
 July 13, 2015
 Datum: NAD83

Canadian Forest Fire Danger Rating System

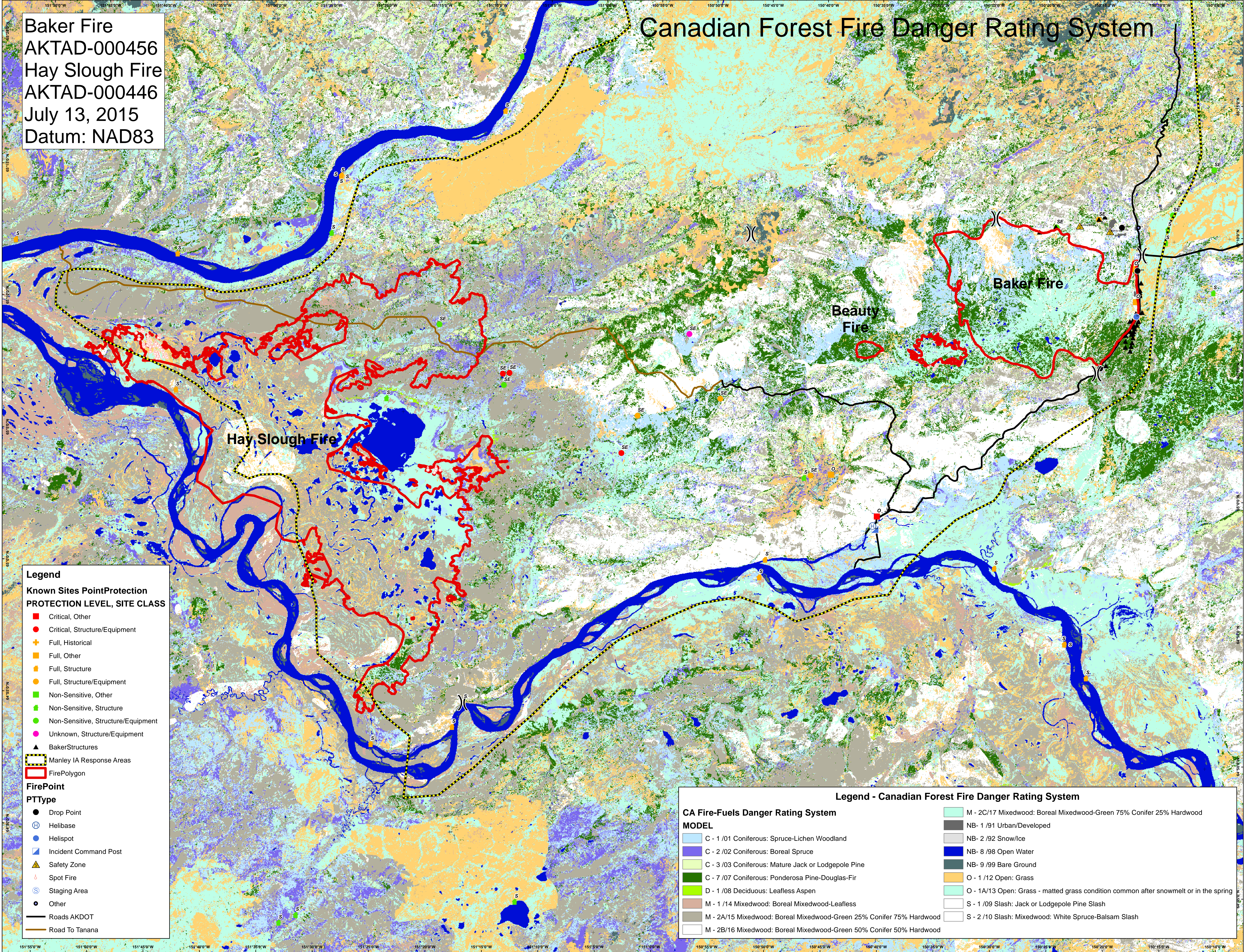

Legend

Known Sites PointProtection
PROTECTION LEVEL, SITE CLASS

- Critical, Other
- Critical, Structure/Equipment
- ⊕ Full, Historical
- Full, Other
- Full, Structure
- Full, Structure/Equipment
- Non-Sensitive, Other
- Non-Sensitive, Structure
- Non-Sensitive, Structure/Equipment
- Unknown, Structure/Equipment
- ▲ Baker Structures
- ⬜ Manley IA Response Areas
- ⬜ Fire Polygon

FirePoint
PTType

- Drop Point
- ⊕ Helibase
- ⊕ Helispot
- ⊕ Incident Command Post
- ▲ Safety Zone
- ⊕ Spot Fire
- ⊕ Staging Area
- Other
- Roads AKDOT
- Road To Tanana

Legend - Canadian Forest Fire Danger Rating System

CA Fire-Fuels Danger Rating System

MODEL

- C - 1 /01 Coniferous: Spruce-Lichen Woodland
- C - 2 /02 Coniferous: Boreal Spruce
- C - 3 /03 Coniferous: Mature Jack or Lodgepole Pine
- C - 7 /07 Coniferous: Ponderosa Pine-Douglas-Fir
- D - 1 /08 Deciduous: Leafless Aspen
- M - 1 /14 Mixedwood: Boreal Mixedwood-Leafless
- M - 2A/15 Mixedwood: Boreal Mixedwood-Green 25% Conifer 75% Hardwood
- M - 2B/16 Mixedwood: Boreal Mixedwood-Green 50% Conifer 50% Hardwood
- M - 2C/17 Mixedwood: Boreal Mixedwood-Green 75% Conifer 25% Hardwood
- NB- 1 /91 Urban/Developed
- NB- 2 /92 Snow/Ice
- NB- 8 /98 Open Water
- NB- 9 /99 Bare Ground
- O - 1 /12 Open: Grass
- O - 1A/13 Open: Grass - matted grass condition common after snowmelt or in the spring
- S - 1 /09 Slash: Jack or Lodgepole Pine Slash
- S - 2 /10 Slash: Mixedwood: White Spruce-Balsam Slash