

Operations Map
for Structure Protection
Baker Fire
AKTAD-000456
July 13, 2015
Datum: NAD83

GISS: DJH
RM IMT Team Black
Date: 7/13/2015
Time: 5:17:19 PM

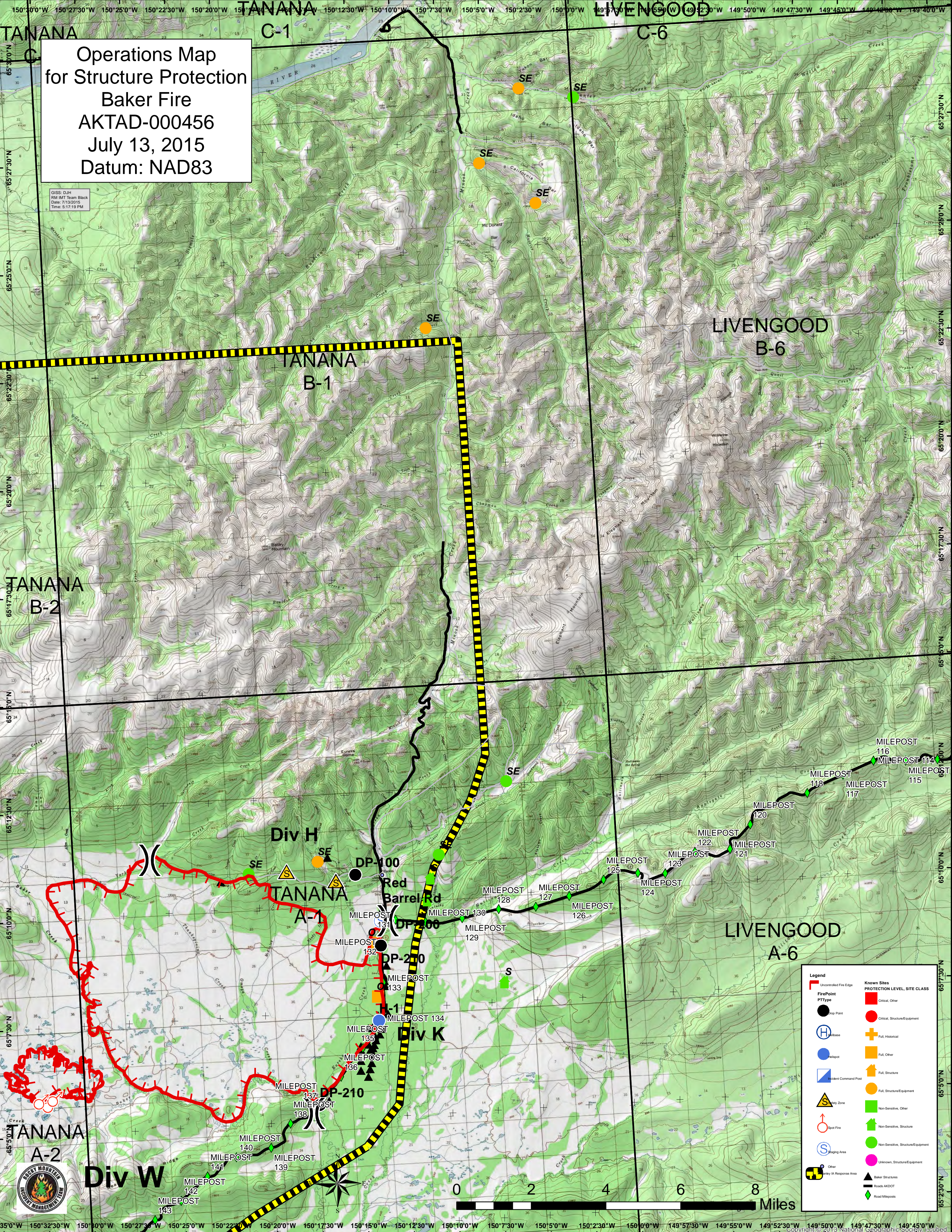

Legend	
	Uncontrolled Fire Edge
	FirePoint PType
	Drop Point
	Helibase
	Helispot
	Incident Command Post
	Shelter Zone
	Spot Fire
	Slaging Area
	Other
	Entry IA Response Area
	Known Sites PROTECTION LEVEL, SITE CLASS
	Critical, Other
	Critical, Structure/Equipment
	Full, Historical
	Full, Other
	Full, Structure
	Full, Structure/Equipment
	Non-Sensitive, Other
	Non-Sensitive, Structure
	Non-Sensitive, Structure/Equipment
	Unknown, Structure/Equipment
	Baker Structures
	Roads AKDOT
	Road Mileposts



Div W

Div H

Div K

TANANA B-2

TANANA B-1

LIVENGOOD B-6

TANANA A-2

TANANA A-1

LIVENGOOD A-6

Map grid coordinates: 150°40'0"W to 149°40'0"W (Longitude) and 65°30'0"N to 65°23'0"N (Latitude).