

**FSPro 14 Day Runs**  
**Baker Fire**  
 AKTAD-000456  
**Hay Slough Fire**  
 AKTAD-000446  
 July 15, 2015  
 Datum: NAD83

**FSPro Runs:**  
 Baker\_copy\_0714MT\_withBar\_071515\_FSPro\_Output\_Degrees - Brenda Wilmore  
 HaySlough\_14d-1000f-071215updatev4-IncSpot\_071415 - Mary Taber

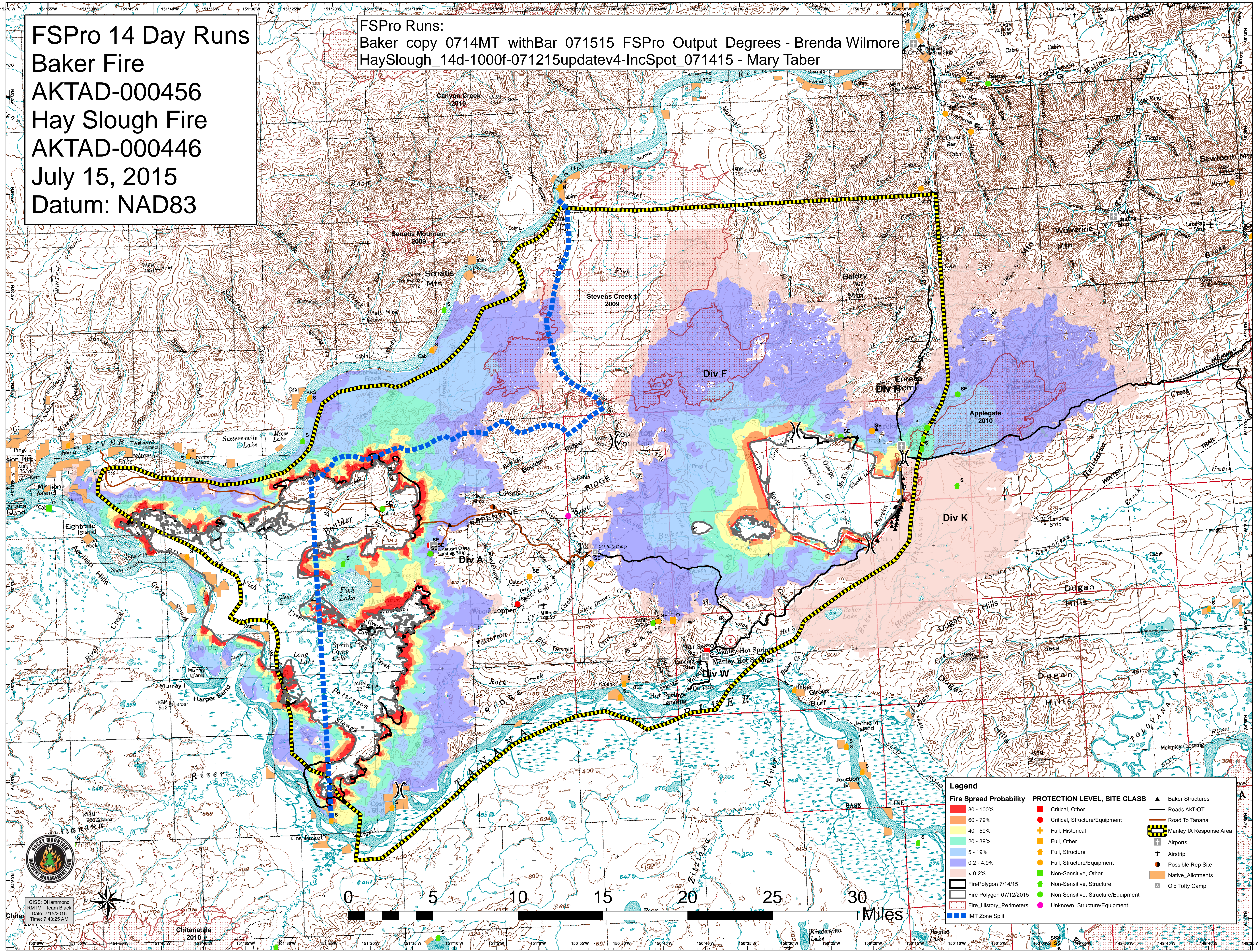

Fire Spread Probability	PROTECTION LEVEL, SITE CLASS	Symbol
80 - 100%	Critical, Other	▲ Baker Structures
60 - 79%	Critical, Structure/Equipment	— Roads AKDOT
40 - 59%	Full, Historical	— Road To Tanana
20 - 39%	Full, Other	▭ Manly IA Response Area
5 - 19%	Full, Structure	✈ Airports
0.2 - 4.9%	Full, Structure/Equipment	✈ Airstrip
< 0.2%	Non-Sensitive, Other	● Possible Rep Site
	Non-Sensitive, Structure	■ Native Allotments
	Non-Sensitive, Structure/Equipment	■ Old Tofty Camp
	Unknown, Structure/Equipment	
▭ FirePolygon 7/14/15		
▭ Fire Polygon 07/12/2015		
▭ Fire_History_Perimeters		
▭ IMT Zone Split		

GISS: DHammond  
 RM IMT Team Black  
 Date: 7/15/2015  
 Time: 7:43:25 AM

