



**Southwest Area IMT 5**

**Richard Nieto IC**

**Sunday 7/12/15**

**Dayshift 0800 -2200**

**Aggie Creek**

**AK-FAS-511515**

**Fire Code JTZ2**

**State Code 73-511515**

**FS Code: PNJTZ2 1502**

**Hayes Creek**

**AK-FAS-511557**

**Fire Code JT3U**

**State Code 73-511557**

**FS Code: PNJT3U 1502**



<http://tinyurl.com/Aggie-Creek-Fire-Maps>

## INCIDENT OBJECTIVES (ICS 202)

1. Incident Name:		2. Operational Period: 0800-2200				
AGGIE CREEK	Date/Time From: 07/12/2015 0800	Date/Time To: SUN 07/12/2015 2200				
<b>3. Objective(s):</b> <b>Value at Risk</b> <ul style="list-style-type: none"> <li>• Tatalina Subdivision.</li> <li>• Alyeska Trans-Alaska Pipeline and associated infrastructure (valves, pump stations, snow pad).</li> <li>• Elliot Highway coridor and structures.</li> <li>• Native allotments and improvements.</li> <li>• Communities of Hayes, Himalaya, and Haystack.</li> <li>• BLM cabins and communication sites.</li> </ul> <b>Incident Objectives</b> <ul style="list-style-type: none"> <li>• Fire personnel and public safety is fully achieved through the application and implementation of sound risk management analysis for incident activities.</li> <li>• Values at risk are protected from adverse fire and incident management actions.</li> <li>• Traffic along the Elliot Highway is minimally disrupted.</li> <li>• Native allotments are protected with priority on structure protection.</li> <li>• Information and intelligence is gathered and collected on infrastructure and sensitive resources for ongoing fire management planning and long-term analysis.</li> </ul> <b>Incident Requirements:</b> <ul style="list-style-type: none"> <li>• Utilize appropriate suppression tactics to minimize negative impacts to natural, wildlife, and cultural resources.</li> <li>• Incident personnel support area initial attack as requested by the host agency.</li> <li>• Provide fire and smoke related information to the media and residents.</li> <li>• Foster and maintain relationships between partners, agencies, and communities currently and potentially affected by the fire.</li> <li>• Cost containment is factored into risk management decision making.</li> </ul>						
<b>4. Operational Period Command Emphasis:</b>  						
<b>General Situational Awareness:</b> See Attached Safety Plan						
<b>5. Site Safety Plan Required?</b> Yes <input type="checkbox"/> No <input checked="" type="checkbox"/>						
<b>Approved Site Safety Plan(s) Located at:</b>						
<b>6. Incident Action Plan</b> (the items checked below are included in this Incident Action Plan): <table style="width: 100%; border: none;"> <tr> <td style="width: 33%; vertical-align: top;"> <input checked="" type="checkbox"/> ICS 202  <input checked="" type="checkbox"/> ICS 203  <input checked="" type="checkbox"/> ICS 204  <input checked="" type="checkbox"/> ICS 205  <input type="checkbox"/> ICS 205A  <input checked="" type="checkbox"/> ICS 206                 </td> <td style="width: 33%; vertical-align: top;"> <input type="checkbox"/> ICS 207  <input type="checkbox"/> ICS 208  <input checked="" type="checkbox"/> ICS 220  <input checked="" type="checkbox"/> Map/Chart  <input checked="" type="checkbox"/> Weather Forecast/Tides/Currents                 </td> <td style="width: 34%; vertical-align: top;">                     Other Attachments:  <input checked="" type="checkbox"/> MEDICAL INCIDENT  <input checked="" type="checkbox"/> HUMAN RESOUCE  <input checked="" type="checkbox"/> PHONE LIST  <input checked="" type="checkbox"/> UNIT LOG                 </td> </tr> </table>				<input checked="" type="checkbox"/> ICS 202 <input checked="" type="checkbox"/> ICS 203 <input checked="" type="checkbox"/> ICS 204 <input checked="" type="checkbox"/> ICS 205 <input type="checkbox"/> ICS 205A <input checked="" type="checkbox"/> ICS 206	<input type="checkbox"/> ICS 207 <input type="checkbox"/> ICS 208 <input checked="" type="checkbox"/> ICS 220 <input checked="" type="checkbox"/> Map/Chart <input checked="" type="checkbox"/> Weather Forecast/Tides/Currents	Other Attachments: <input checked="" type="checkbox"/> MEDICAL INCIDENT <input checked="" type="checkbox"/> HUMAN RESOUCE <input checked="" type="checkbox"/> PHONE LIST <input checked="" type="checkbox"/> UNIT LOG
<input checked="" type="checkbox"/> ICS 202 <input checked="" type="checkbox"/> ICS 203 <input checked="" type="checkbox"/> ICS 204 <input checked="" type="checkbox"/> ICS 205 <input type="checkbox"/> ICS 205A <input checked="" type="checkbox"/> ICS 206	<input type="checkbox"/> ICS 207 <input type="checkbox"/> ICS 208 <input checked="" type="checkbox"/> ICS 220 <input checked="" type="checkbox"/> Map/Chart <input checked="" type="checkbox"/> Weather Forecast/Tides/Currents	Other Attachments: <input checked="" type="checkbox"/> MEDICAL INCIDENT <input checked="" type="checkbox"/> HUMAN RESOUCE <input checked="" type="checkbox"/> PHONE LIST <input checked="" type="checkbox"/> UNIT LOG				
<b>7. Prepared by:</b> WAYNE ROBBIE	Position/Title:    PSC2	Signature:				
<b>8. Approved by Incident Commander:</b>		Name:    RICHARD NIETO, ICT2	Signature:			
ICS 202	IAP Page	Date/Time:    07/11/2015 2200				

## ORGANIZATION ASSIGNMENT LIST (ICS 203)

<b>1. Incident Name:</b> AGGIE CREEK		<b>2. Operational Period:</b> 0800-2200	
Date/Time From: 07/12/2015 0800		Date/Time To: 07/12/2015 2200	
SUN		SUN	
<b>3. Incident Commander(s) and Command Staff:</b>		<b>6. Logistics Section:</b>	
IC/UC	RICHARD NIETO / JEFF ANDREWS (T) JOHN PIERSON, DEPUTY	CHIEF	DOUGLAS J WILLIAMS MARK CATRON, MARGIE GUZMAN (T)
SAFETY OFFICER	ALLAN R SETZER JOSHUA TIBBETTS (T)	MEDICAL UNIT	MIKE LUND ROBERT BACON
INFORMATION OFFICER	IRIS ESTES; HOLLY KRAKE (T)	SUPPLY UNIT	VALERIE WILLIAMS
LIAISON OFFICER	SCOTT COOKE AARON BALDRIDGE	FACILITIES UNIT	RUSSELL FOX
SECURITY MANAGER	RAMONA WHITE (T) GEORGE HEDGES	GROUND SUPPORT UNIT	TONY ARMIJO
		COMMUNICATIONS UNIT	RICK LAZO
		FOOD UNIT	
		RECEIVING & DISTRIBUTION	LUANN DYER (T)
		ORDERING UNIT MGR	TROY WITHERS
<b>4. Agency/Organization Representative(s):</b>		<b>7. Operations Section:</b>	
Agency/Organization	Name	OPS SECTION CHIEF - PLANNING	BILL KING MARK BERNAL (T)
STATE OF ALASKA DCNR	PAUL MAKI	OPS SECTION CHIEF	PAUL DELMERICO, JAMES VILLARD LEROY HOLGUIN (T)
ALASKA DEPT OF FISH AND GAME	BILL MORRIS	DIVISION A	NATE NOZIE
FAIRBANKS NORTH STAR BOROUGH EMS DIRECTOR	DAVID GIBBS	DIVISION G	UNSTAFFED
ALASKA STATE TROOPER	LT LONNY PISCOYA SGT MIKE ROBERTS	DIVISION T	TERRANCE GALLEGOS CORY HENRY (T)
BLM	LENORE HEPPLER	DIVISION U	TIM FONDRIEST TRENTON GIRARD (T)
IARR	R-5 FREDDIE ESPINOZA; ANGELA SANCHEZ R-3 ALAN SINCLAIR; FRANK BEDONIE	DIVISION V	JASEN A TEAL
		DIVISION W	DAVID MARTINEZ
		STRUCTURE GROUP	MIKE HOSTETLER JEREMY HANSEN (T) (T)
<b>5. Planning Section:</b>		<b>7b. Air Operations Branch:</b>	
CHIEF	WAYNE A ROBBIE LANN MOORE, DEPUTY	AIR OPS BRANCH DIRECTOR	GALEN YOUNG
DEMOBILIZATION UNIT	ROBERT CORDTS GERALD SANCHEZ (T)	AIR SUPPORT SUPERVISOR	KENT WEDIN
RESOURCES UNIT	ANGELA PARKER	HELIBASE MANAGER	PAUL BORCHERDING
SITUATION UNIT	JEFFREY L HICKERSON	AIR ATTACK SUPERVISOR	M.STOUT; G.BEDDOW; G.DANIEL; A.DAMM
GIS SPECIALIST	MARILYN RUTH PORTER PHIL WATTS	<b>8. Finance/Administration Section:</b>	
FIRE BEHAVIOR ANALYST	GALEN ROESLER	CHIEF	BILLY M ZAMORA WANDA J GALLEGOS (T)
STRATEGIC OP PLANNER	BOB LINEBACK; BILL MILLER	TIME UNIT	
INCIDENT METEOROLOGIST	CHRISTIAN CASSELL	COST UNIT	CAROL CHAVEZ
COMPUTER SPECIALIST	BRUCE JULAGAY CHRIS DAWSON	TIME UNIT	S. IMLER-JACQUEZ; P.ATTALA
RESOURCE ADVISOR	NOAH LLOYD	EQUIPMENT TIME UNIT	
HRSP/TRAINING	G.MELCHOR; J.MAES		
<b>9. Prepared By:</b> Name: ANGELA PARKER		Position/Title: RESL	
Signature: <i>Angela Parker</i>		Date/Time: 07/11/2015 2030	
ICS 203	IAP Page		



# INCIDENT Weather Forecast



FORECAST NO: 16

NAME OF FIRE: Aggie Creek

PREDICTION FOR: DAY SHIFT

UNIT: Alaska DNR

SHIFT DATE: Sunday, July 12<sup>th</sup>, 2015

SIGNED:

TIME AND DATE

Christian Cassell  
Incident Meteorologist

FORECAST ISSUED: 8:00 PM Saturday, July 11<sup>th</sup>, 2015

### WEATHER DISCUSSION:

Today will continue the transition to a more seasonable normal pattern after the warmer and drier conditions of Friday and Saturday. The main impact to look for today will be the potential gusty outflow winds and localized heavy rain from the development of isolated thunderstorms in the afternoon and evening hours. For Monday into Tuesday, a more widespread wetting rain event is anticipated with potential for rainfall amounts to approach or exceed three-quarters of an inch of rain.

### WEATHER FORECAST FOR TODAY (SUNDAY):

**WEATHER:** Partly cloudy becoming mostly cloudy by evening. Isolated thunderstorms in the afternoon and evening with the primary potential impact being gusty and erratic outflow winds in the general vicinity.

**TEMPERATURES:** Highs 71-77.

**HUMIDITY:** Minimum relative humidities 30-37%.

**20 FT WINDS:**

**RIDGETOP** – East to Northeast 4 to 8 mph. Gusts to 13 mph.

**SLOPE/VALLEY** – East to Southeast around 2 to 4 with gusts to 8 mph.

**STABILITY/INVERSION:** Shallow inversion with smoke lifts by late morning.

**LAL:** 2

**CHANCE OF WETTING RAIN:** 5%

### TONIGHT (SUNDAY NIGHT):

Mostly cloudy with isolated showers. Smoke may return to the area after inversion develops. Lows 52-55. Maximum relative humidity 60 to 65%. Southeast winds 2 to 6 mph becoming South after midnight.

### OUTLOOK FOR MONDAY:

Showers likely, with a slight chance of a thunderstorm. Highs 62-70. Minimum relative humidities 50-60%. South to southwest winds 2 to 5 mph.

### EXTENDED FORECAST (TUESDAY-THURSDAY):

Tuesday: Showers likely. Slight chance of thunderstorms in the afternoon/evening. Areas of smoke. Highs 62-70. Lows 49-54. Minimum RH 45-55%. South to Southeast wind 2 to 5 mph.

Wednesday: Partly sunny to mostly cloudy. A chance of showers and slight chance of afternoon/evening thunderstorms. Highs 64-72. Lows 49-54. Minimum RH 41-48%. West to southwest wind 3 to 7 mph.

Thursday: Mostly cloudy. A chance of showers and slight chance of thunderstorms. Areas of smoke. Highs 65-72. Lows 49-54. Minimum RH 40-47%. South wind 2 to 5 mph.

### EXTRA INFORMATION:

Today's Maximum/Minimum Conditions (Saturday, July 11<sup>th</sup>, 2015):

Fairbanks (433 feet): Temp – 74F. Relative Humidity – 34%. Wind – S 12G25 mph.

Alaska Portable 6 (2290 feet): Temp – 72F. Relative Humidity – 26%. Wind – SSE 6G17 mph.

Caribou Peak (2517 ft): Temp – 71F. Relative Humidity – 28%. Wind – SE 11G17 mph.

Chatanika (1626 ft): Temp – 73F. Relative Humidity – 30%. Wind – WNW 6G14 mph.

Wickersham Dome (2229 feet): Temp – 72F. Relative Humidity – 26% Wind – E 8G19 mph.

# FIRE BEHAVIOR FORECAST

FORECAST NUMBER: 18	TYPE OF FIRE: Wildland Fire
FIRE NAME: Aggie Creek	OPERATIONAL PERIOD: Day Shift, July 12, 2015
DATE ISSUED: July 11, 2015	TIME ISSUED: 2100
UNIT: Alaska DNR	SIGNED: /s/ Galen Roesler FBAN 

## INPUTS

### WEATHER SUMMARY:

Partly cloudy with isolated thunderstorms possible.  
See attached Fire Weather Forecast.

## OUTPUTS

### FIRE BEHAVIOR

#### GENERAL:

Today fire behavior will moderate somewhat with slightly higher relative humidity and lighter wind speeds. Expect smoldering and creeping with areas of moderate to active surface fire in fuel concentrations. Watch for increased fire behavior with alignment of wind with fuels and topography. Isolated torching and occasional flare-ups will continue in the black spruce. All fuel types in the fire area remain critically dry and will support surface fire. Watch for reburn potential in brush and black spruce.

#### SPECIFIC:

**Divisions A:** Expect moderate to active levels of surface fire with occasional torching and flare-ups in the black spruce. Again today, winds will tend to push the fire to the west and southwest.

**Division G:** The fire will continue to burn into isolated pockets of available fuels along the fire's west edge, but spread will be minimal.

**Division T:** Wind directions should be good for holding yesterday's burnout. A lot of heat will remain on the perimeter in this area.

**Divisions U, & V:** Predicted winds will blow into the fire area in these divisions. Expect creeping and smoldering with areas of low to moderate intensity surface fire.

**Division W:** Predicted winds will blow across the fire perimeter, so watch for hotspots near the fire edge that could threaten the control line.

**Globe Creek and Hayes Fires:** No activity or spread anticipated.

**Initial Attack:** Expect moderate to active surface fire and moderate spread on new fires.

#### Possible spread rates today:

Fuel Model	Rate of Spread
Black Spruce	37 feet/min (crown fire)
Grass/Tussock Tundra	23 feet/min
Mixedwoods, Green	10 feet/min

Alaska Portable #6 RAWs (forecasted): FFMC 90.9 Very High, ISI 8.1 Very High, BUI 121 Extreme, FWI 29.7 Very High

### AIR OPERATIONS:

No problems identified for air ops.

### SAFETY:

Thunderstorms are in the forecast. If outflows contact your area of the fire, the direction and intensity of the fire can change dramatically. Watch for falling snags and green trees with outflow winds. Standard Firefighting Order #1 – Keep informed on fire weather conditions and forecasts.

## Division/Group Assignment List (ICS 204 WF)

<b>1. Incident Name:</b>		<b>3.</b>				
AGGIE CREEK		<b>Branch:</b>		<b>Division/Group:</b>		
<b>2. Operational Period:</b>		<b>DIVISION A</b>				
0800-2200						
Date/Time From: 07/12/2015 0800      SUN		Date/Time To: 07/12/2015 2200      SUN				
<b>4. Operations Personnel</b>						
<b>OPERATIONS CHIEF - PLANNING</b>		WILLIAM F KING MARK BERNAL (T)		<b>OPERATIONS CHIEF - FIELD</b>		PAUL DELMERICO LEROY HOLGUIN (T)
<b>DIVISION/GROUP SUPERVISOR</b>		NATE NOZIE		<b>AIR ATTACK SUPERVISOR</b>		M.STOUT; G.BEDDOW; G.DANIELS; A.DAMM (T)
<b>5. Resources Assigned this Period</b>						
Strike Team / Task Force / Resource Designator		LWD	Leader	Number Persons	Drop Off PT./Time	Pick Up PT./Time
CREW - T2IA - COBRAS - 4		07/23	RYAN LOBRE	22	H35/0800	BASE/2200
CREW T2 TEAM RUBICON #3		07/23		20	H35/0800	BASE/2200
TFLD		07/13	CHRIS JESSOP	1	H35/0800	BASE/2200
SOF2		07/23	JONATHAN LEE	1	H35/0800	BASE/2200
EMPF		07/14	RONALD SANDLER	1	H35/0800	BASE/2200
<b>6. Control Operations/Work Assignments:</b>						
Utilize aviation resources to keep fire north of the ridge line southwest of H-30, to reduce the probability of fire threatening subdivision to the south.						
<b>7. Special Instructions:</b>						
Anticipate ordering 2-3 days in advance. DIVS; report GPS locations of all water withdrawal locations (pumps, engines, aviation) to OSC2.  Ensure <b>LCES</b> Test communications and utilize human repeaters and Air Attack if needed. Establish and communicate trigger point to all personnel. Notify Planning Ops for Resource and Supply needs by 1400 for next shift.						
<b>8. Division/Group Communication Summary</b>						
Function	Channel	RX Frequency N/W	RX Tone/NAC	TX Frequency N/W	TX Tone/NAC	Mode
COMMAND	7	167.1000	167.9	169.7500	167.9	A
TACTICAL	1	168.0500	167.9	168.0500	167.9	A
AIR TO GROUND	14	169.8250		169.8250		A
AIR TO GROUND	15	169.9875		169.9875		A
<b>9. Prepared By (Resource Unit Leader)</b>			<b>Approved By (Planning Section Chief)</b>		<b>Date</b>	<b>Time</b>
ANGELA PARKER RESL <i>Angela Parker</i>			WAYNE ROBBIE PSC2 <i>Wayne Robbie</i>		07/11/2015	2200

## Division/Group Assignment List (ICS 204 WF)

<b>1. Incident Name:</b>		<b>3.</b>				
AGGIE CREEK		Branch:		Division/Group:  <b>DIVISION G</b>		
<b>2. Operational Period:</b> 0800-2200						
Date/Time From: 07/12/2015 0800	SUN	Date/Time To: 07/12/2015 2200	SUN			
<b>4. Operations Personnel</b>						
<b>OPERATIONS CHIEF - PLANNING</b>		WILLIAM F KING MARK BERNAL (T)		<b>OPERATIONS CHIEF - FIELD</b> PAUL DELMERICO LEROY HOLGUIN (T)		
<b>DIVISION/GROUP SUPERVISOR</b>		UNSTAFFED		<b>AIR ATTACK SUPERVISOR</b> M.STOUT; G.BEDDOW; G.DANIELS; A..DAMM (T)		
<b>5. Resources Assigned this Period</b>						
Strike Team / Task Force / Resource Designator	LWD	Leader	Number Persons	Drop Off PT./Time	Pick Up PT./Time	
<b>6. Control Operations/Work Assignments:</b>						
<b>7. Special Instructions:</b>						
<p>Anticipate ordering 2-3 days in advance.</p> <p>Ensure <b>LCES</b></p> <p>Test communications and utilize human repeaters and Air Attack if needed.</p> <p>Establish and communicate trigger point to all personnel.</p> <p>Notify Planning Ops for Resource and Supply needs by 1400 for next shift.</p>						
<b>8. Division/Group Communication Summary</b>						
Function	Channel	RX Frequency N/W	RX Tone/NAC	TX Frequency N/W	TX Tone/NAC	Mode
COMMAND						
TACTICAL						
LOGISTICS						
AIR TO GROUND						
<b>9. Prepared By (Resource Unit Leader)</b>		<b>Approved By (Planning Section Chief)</b>		<b>Date</b>	<b>Time</b>	
ANGELA PARKER RESL <i>Angela Parker</i>		WAYNE ROBBIE PSC2 <i>Wayne Robbie</i>		07/11/2015	2200	

## Division/Group Assignment List (ICS 204 WF)

<b>1. Incident Name:</b>		<b>3.</b>				
AGGIE CREEK		<b>Branch:</b>		<b>Division/Group:</b>		
<b>2. Operational Period</b>		<b>DIVISION T</b>				
0800-2200						
Date/Time From: 07/12/2015 0800      SUN		Date/Time To: 07/12/2015 2200      SUN				
<b>4. Operations Personnel</b>						
<b>OPERATIONS CHIEF - PLANNING</b>		WILLIAM KING; MARK BERNAL		<b>OPERATIONS CHIEF - FIELD</b>		
				PAUL DELMERICÓ; LEROY HOLQUIN (T)		
<b>DIVISION/GROUP SUPERVISOR</b>		TERRANCE GALLEGOS; CORY HENRY		<b>AIR ATTACK SUPERVISOR</b>		
				M.STOUT; G.BEDDOW; G.DANIELS; A. DAMM (T)		
<b>5. Resources Assigned this Period</b>						
Strike Team / Task Force / Resource Designator	LWD	Leader	Number Persons	Drop Off PT./Time	Pick Up PT./Time	
CREW - T1 - CARSON IHC	07/16	RICHARD SACK	21	BASE/0800	BASE/2200	
CREW - T1 - NMCIF - MT. TAYLOR IHC	07/18	CHRISTIAN C BRASHEARS	19	BASE/0800	BASE/2200	
CREW - T2 - OREGON WOODS INC #31	07/14	SCOTT POLHAMUS	20	BASE/0800	BASE/2200	
CREW - T2 - ST. MICHAEL	07/24		20	BASE/0800	BASE/2200	
CREW - T2 - BUCKLAND	07/24		20	BASE/0800	BASE/2200	
CREW-T2 YUKON			20	BASE/0800	BASE/2200	
TRACKED UV- GILLMORE #149	07/19	MCFADDEN BART	1	BASE/0800	BASE/2200	
TRACKED UV - NODWELL 800 GALLON WITH PUMP #150	07/18	TIM KIEHL	1	BASE/0800	BASE/2200	
FORESTRY MASTICATOR-AK REMOTE BUILDERS #119	07/12	TONY BUERGE	1	BASE/0800	BASE/2200	
WATER TENDER -NSFD #32	07/25		1	BASE/0800	BASE/2200	
TFLD	07/17	BEAU KIDD/KEVIN RIGGS(T)	1	BASE/0800	BASE/2200	
STEQ	07/11	STEVEN GROVES	1	BASE/0800	BASE/2200	
SOF2	07/17	P. SPOR	1	BASE/0800	BASE/2200	
EMTF	07/16	BRADLEY NELSON	1	BASE/0800	BASE/2200	
<b>6. Control Operations/Work Assignments:</b>						
Mop up and hold containment lines to secure fire perimeter to protect Trans-Alaska Pipeline infrastructures, Tatalina subdivision, and Elliot Highway.						
<b>7. Special Instructions:</b>						
Anticipate ordering 2-3 days in advance. DIVS; report GPS locations of all water withdrawal locations (pumps, engines, aviation) to OSC2. Ensure LCES, Test communications and utilize human repeaters and Air Attack if needed. Notify Op's prior to any ignitions						
<b>8. Division/Group Communication Summary</b>						
Function	Channel	RX Frequency N/W	RX Tone/NAC	TX Frequency N/W	TX Tone/NAC	Mode
TACTICAL	2	168.2000	167.9	168.2000	167.9	A
COMMAND	7	167.1000	167.9	169.7500	167.9	A
AIR TO GROUND	14	169.8250		169.8250		A
AIR TO GROUND	15	169.9875		169.9875		A
<b>9. Prepared By (Resource Unit Leader)</b>		<b>Approved By (Planning Section Chief)</b>		<b>Date</b>	<b>Time</b>	
ANGELA PARKER, RESL <i>Angela Parker</i>		WAYBE ROBBIE PSC2 <i>Waybe Robbie</i>		07/11/2015	2200	



## Division/Group Assignment List (ICS 204 WF)

<b>1. Incident Name:</b>		<b>3.</b>				
AGGIE CREEK		<b>Branch:</b>	<b>Division/Group:</b>  <b>DIVISION T</b>			
<b>2. Operational Period:</b> 0800-2200						
Date/Time From: 07/12/2015 0800      SUN	Date/Time To: 07/12/2015 2200      SUN					
<b>4. Operations Personnel</b>						
<b>OPERATIONS CHIEF - PLANNING</b>	WILLIAM KING; MARK BERNAL	<b>OPERATIONS CHIEF - FIELD</b>	PAUL DELMERICO; LEROY HOLQUIN (T)			
<b>DIVISION/GROUP SUPERVISOR</b>	TERRANCE GALLEGOS; CORY HENRY	<b>AIR ATTACK SUPERVISOR</b>	M.STOUT; G.BEDDOW; G.DANIELS; A. DAMM (T)			
<b>7. Special Instructions:</b>						
<p>Establish and communicate trigger point to all personnel.                      Notify Planning Ops for Resource and Supply needs by 1400 for next shift.</p>						
<b>8. Division/Group Communication Summary</b>						
<b>Function</b>	<b>Channel</b>	<b>RX Frequency N/W</b>	<b>RX Tone/NAC</b>	<b>TX Frequency N/W</b>	<b>TX Tone/NAC</b>	<b>Mode</b>
TACTICAL	2	168.2000	167.9	168.2000	167.9	A
COMMAND	7	167.1000	167.9	169.7500	167.9	A
AIR TO GROUND	14	169.8250		169.8250		A
AIR TO GROUND	15	169.9875		169.9875		A
<b>9. Prepared By (Resource Unit Leader)</b>		<b>Approved By (Planning Section Chief)</b>		<b>Date</b>	<b>Time</b>	
ANGELA PARKER, RESL <i>Angela Parker</i>		WAYBE ROBBIE PSC2 <i>Waybe Robbie</i>		07/11/2015	2200	

## Division/Group Assignment List (ICS 204 WF)

<b>1. Incident Name</b>		<b>3.</b>				
AGGIE CREEK		Branch:	Division/Group:  <b>DIVISION U</b>			
<b>2. Operational Period:</b> 0800-2200						
Date/Time From: 07/12/2015 0800	SUN	Date/Time To: 07/12/2015 2200	SUN			
<b>4. Operations Personnel</b>						
<b>OPERATIONS CHIEF - PLANNING</b>	WILLIAM F KING MARK BERNAL (T)	<b>OPERATIONS CHIEF - FIELD</b>	PAUL DELMERICO LEROY HOLGUIN (T)			
<b>DIVISION/GROUP SUPERVISOR</b>	TIM FONDRIEST TRENTON GIRARD (T)	<b>AIR ATTACK SUPERVISOR</b>	M.STOUT; G.BEDDOW; G.DANIELS; A.DAMM (T)			
<b>5. Resources Assigned this Period</b>						
Strike Team / Task Force / Resource Designator	LWD	Leader	Number Persons	Drop Off PT./Time	Pick Up PT./Time	
CREW-T2- OREGON WOODS #33	07/14	CHARLES WATKINS	20	BASE/0800	BASE/2200	
PATRICK C-58	07/14	DAMION LOWTHER	20	BASE/0800	BASE/2200	
CREW - T2 - FAIRBANKS - 1	07/18	ISAAC B SOLOMON	17	BASE/0800	BASE/2200	
CREW - T2 - MT. VILLAGE	07/25		20	BASE/0800	BASE/2200	
SKIDGINE # E124	07/15	KEN MENDES	1	BASE/0800	BASE/2200	
TFLD	07/12	DAVE WANDERAAS	1	BASE/0800	BASE/2200	
EMTF	07/16	MICHAEL POVEDA	1	BASE/0800	BASE/2200	
EMPF	07/14	MELISSA BREWER	1	BASE/0800	BASE/2200	
SOF2	07/23	ALAN VANDIVER	1	BASE/0800	BASE/2200	
<b>6. Control Operations/Work Assignments:</b>						
Maintain sprinkler system, mop-up, and utilize water to control perimeter and increase protection to Alyeska Trans-Alaska Pipeline, Globe Creek, Tatalina structures, and Elliot Highway.						
<b>7. Special Instructions:</b>						
Anticipate ordering 2-3 days in advance. DIVS; report GPS locations of all water withdrawal locations (pumps, engines, aviation) to OSC2.  Ensure LCES Test communications and utilize human repeaters and Air Attack if needed. Establish and communicate trigger point to all personnel. Notify Planning Ops for Resource and Supply needs by 1400 for next shift.						
<b>8. Division/Group Communication Summary</b>						
Function	Channel	RX Frequency N/W	RX Tone/NAC	TX Frequency N/W	TX Tone/NAC	Mode
TACTICAL	5	168.2500	167.9	168.2500	167.9	A
COMMAND	7	167.1000	167.9	169.7500	167.9	A
AIR TO GROUND	14	169.8250		169.8250		A
AIR TO GROUND	15	169.9875		169.9875		A
<b>9. Prepared By (Resource Unit Leader)</b>		<b>Approved By (Planning Section Chief)</b>		<b>Date</b>	<b>Time</b>	
ANGELA PARKER, RESL <i>Angela Parker</i>		WAYNE ROBBIE PSC2 <i>Wayne Robbie</i>		07/11/2015	2200	

## Division/Group Assignment List (ICS 204 WF)

<b>1. Incident Name:</b>		<b>Branch:</b>		<b>Division/Group:</b>		
AGGIE CREEK				<b>DIVISION V</b>		
<b>2. Operational Period:</b> 0800-2200						
Date/Time From: 07/12/2015 0800      SUN		Date/Time To: 07/12/2015 2200      SUN				
<b>4. Operations Personnel</b>						
<b>OPERATIONS CHIEF - PLANNING</b>		WILLIAM F KING MARK BERNAL (T)		<b>OPERATIONS CHIEF - FIELD</b> PAUL DELMERICO LEROY HOLGUIN (T)		
<b>DIVISION/GROUP SUPERVISOR</b>		JASEN A TEAL		<b>AIR ATTACK SUPERVISOR</b>		
<b>5. Resources Assigned this Period</b>						
Strike Team / Task Force / Resource Designator		LWD	Leader	Number Persons	Drop Off PT./Time	Pick Up PT./Time
CREW - T2 - WILD FIRE SERVICES INC C-26		07/12	NOEL SOLIS	20	BASE/0800	BASE/2200
CREW - T2 - NORTH PACIFIC FORESTRY INC C-39		07/12	BERTHA MARTINEZ	20	BASE/0800	BASE/2200
SOF2		07/14	GARY KEMP	1	BASE/0800	BASE/2200
STCR		07/14	ROBERT SOLLAMI	1	BASE/0800	BASE/2200
EMPF		07/17	MATTHEW HORTON	1	BASE/0800	BASE/2200
<b>6. Control Operations/Work Assignments:</b>						
Patrol, mop-up, and secure fireline to prevent further spread to Alyeska Trans-Alaska Pipeline, Elliot Highway corridor, and White River Recreation area.						
<b>7. Special Instructions:</b>						
Anticipate ordering 2-3 days in advance. DIVS; report GPS locations of all water withdrawal locations (pumps, engines, aviation) to OSC2.  Ensure LCES Test communications and utilize human repeaters and Air Attack if needed. Establish and communicate trigger point to all personnel. Notify Planning Ops for Resource and Supply needs by 1400 for next shift.						
<b>8. Division/Group Communication Summary</b>						
Function	Channel	RX Frequency N/W	RX Tone/NAC	TX Frequency N/W	TX Tone/NAC	Mode
TACTICAL	3	168.6000	167.9	168.6000	167.9	A
COMMAND	7	167.1000	167.9	169.7500	167.9	A
AIR TO GROUND	14	169.8250		169.8250		A
AIR TO GROUND	15	169.9875		169.9875		A
<b>9. Prepared By (Resource Unit Leader)</b>		<b>Approved By (Planning Section Chief)</b>		<b>Date</b>	<b>Time</b>	
ANGELA PARKER RESL <i>Angela Parker</i>		WAYNE ROBBIE PSC2 <i>Wayne Robbie</i>		07/11/2015	2200	

## Division/Group Assignment List (ICS 204 WF)

<b>1. Incident Name</b>			<b>3.</b>			
AGGIE CREEK			Branch:		Division/Group:  <b>DIVISION W</b>	
<b>2. Operational Period</b> 0800-2200						
Date/Time From: 07/12/2015 0800      SUN		Date/Time To: 07/12/2015 2200      SUN				
<b>4. Operations Personnel</b>						
<b>OPERATIONS CHIEF - PLANNING</b>		WILLIAM F KING MARK BERNAL (T)		<b>OPERATIONS CHIEF - FIELD</b>		PAUL DELMERICO LEROY HOLGUIN (T)
<b>DIVISION/GROUP SUPERVISOR</b>		DAVE MARTINEZ		<b>AIR ATTACK SUPERVISOR</b>		M. STOUT; G.BEDDOW; G.DANIELS; A..DAMM (T)
<b>5. Resources Assigned this Period</b>						
Strike Team / Task Force / Resource Designator		LWD	Leader	Number Persons	Drop Off PT./Time	Pick Up PT./Time
CREW - T2 - MQ FRANCO #40		07/19	ALEX CORONADO	20	BASE/0800	BASE/2200
E6 -BIG STATE WILDFIRE #67		07/14	LEWIS SILAS	2	BASE/0800	BASE/2200
SOF2		07/16	DONALD RANNE	1	BASE/0800	BASE/2200
EMTF		07/14	AARON SEAMAN	1	BASE/0800	BASE/2200
<b>6. Control Operations/Work Assignments:</b>						
Patrol, mop-up, and secure fireline to prevent further spread to Alyeska Trans-Alaska Pipeline, Elliot Highway corridor, and Wickersham area facilities.						
<b>7. Special Instructions:</b>						
<p>IA Group to work with Structure Group          DIVS; report GPS locations of all water withdrawal locations (pumps, engines, aviation) to OSC2.          Anticipate ordering 2-3 days in advance.          Ensure LCES, Test communications and utilize human repeaters and Air Attack if needed.          Establish and communicate trigger point to all personnel.          Notify Planning Ops for Resource and Supply needs by 1400 for next shift.</p>						
<b>8. Division/Group Communication Summary</b>						
Function	Channel	RX Frequency N/W	RX Tone/NAC	TX Frequency N/W	TX Tone/NAC	Mode
COMMAND	7	167.1000	167.9	169.7500	167.9	A
TACTICAL	4	166.7250	167.9	166.7250	167.9	A
AIR TO GROUND	14	169.8250		169.8250		A
AIR TO GROUND	15	169.9875		169.9875		A
<b>9. Prepared By (Resource Unit Leader)</b>			<b>Approved By (Planning Section Chief)</b>		<b>Date</b>	<b>Time</b>
ANGELA PARKER, RESL <i>Angela Parker</i>			WAYNE ROBBIE PSC2 <i>Wayne Robbie</i>		07/11/2015	2200

## Division/Group Assignment List (ICS 204 WF)

<b>1. Incident Name:</b>		<b>3.</b>				
AGGIE CREEK		Branch:	Division/Group:			
<b>2. Operational Period:</b>		STRUCTURE				
0800-2200						
Date/Time From:	Date/Time To:					
07/12/2015 0800      SUN	07/12/2015 2200      SUN					
<b>4. Operations Personnel</b>						
<b>OPERATIONS CHIEF - PLANNING</b>	WILLIAM F KING MARK BERNAL	<b>OPERATIONS CHIEF - FIELD</b>	PAUL DELMERICO LEROY HOLGUIN (T)			
<b>DIVISION/GROUP SUPERVISOR</b>	M. HOSTETLER J.HANSEN (T)	<b>AIR ATTACK SUPERVISOR</b>	M.STOUT; G.BEDDOW; G.DANIELS; A. DAMM (T)			
<b>5. Resources Assigned this Period</b>						
Strike Team / Task Force / Resource Designator	LWD	Leader	Number Persons	Drop Off PT./Time	Pick Up PT./Time	
ENGINE T6 NORTH DAKOTA #62	07/13	CARSON KERR	3	BASE/0800	BASE/2200	
ENGINE - T3 - SOA-DOF -E-219	07/17	RYAN VICE	3	BASE/0800	BASE/2200	
ENG/T4 - FORREST FIRE #143	07/19	BEN ENGELHARDT	2	BASE/0800	BASE/2200	
CREW-T2-PLATTE CANYON 0-134	07/25	DEVIN MCDONALD	12	BASE/0800	BASE/2200	
TFLD IA GROUP	07/16	GEORGE VICTOR BROWN	1	BASE/0800	BASE/2200	
TFLD (T)	07/12	CODY MCFARLAND	1			
ENGINE, T6-NORTH DAKOTA# 63 IA GROUP	07/13	AARON BUCHOLZ	3	BASE/0800	BASE/2200	
ENGINE, T4- NORTH DAKOTA #64 IA GROUP	07/13	JON COOPER	4	BASE/0800	BASE/2200	
PICKUP W/DRIV - F-250 DNB746 B17636 - METALLOGENY	07/04	KALA LAFFERTY	1	BASE/0800	BASE/2200	
<b>6. Control Operations/Work Assignments:</b>						
Complete Structure Protection Plan Assess Structures and implement necessary prep work within fire planning area.						
<b>7. Special Instructions:</b>						
IA Group to work with Structure Group resources Anticipate ordering 2-3 days in advance. DIVS; report GPS locations of all water withdrawal locations (pumps, engines, aviation) to OSC2. Ensure LCES. Test communications and utilize human repeaters and Air Attack if needed. Establish and communicate trigger point to all personnel. Notify Planning Ops for Resource and Supply needs by 1400 for next shift.						
<b>8. Division/Group Communication Summary</b>						
Function	Channel	RX Frequency N/W	RX Tone/NAC	TX Frequency N/W	TX Tone/NAC	Mode
COMMAND						
TACTICAL						
LOGISTICS						
AIR TO GROUND						
<b>9. Prepared By (Resource Unit Leader)</b>		<b>Approved By (Planning Section Chief)</b>		<b>Date</b>	<b>Time</b>	
ANGELA PARKER RESL <i>Angela Parker</i>		WAYNE ROBBIE <i>Wayne Robbie</i>		07/11/2015	2200	

# AIR OPERATIONS SUMMARY

PREPARED BY: Galen Young

PREPARED DATE/TIME: 07/11/15 2100

1. INCIDENT NAME: Aggie Creek

2. OPERATIONAL PERIOD DATE: 07/12/15

START TIME: 0900 END TIME: 2300 SUNRISE:0342 SUNSET:0013

3. REMARKS (Safety Notes, Hazards, Air Operations Special Equipment, etc.)  
 Thunderstorms, erratic winds. Low wires, cables, power lines.  
 Be aware of Alyeska Pipeline Co. flying the pipeline in rotor wing in AM. They will notify if in area.  
 Divisions contact Wickersham Helibase for all aviation needs include coordinates of possible  
 helispot/medivac locations.  
 Possible smoke concerns.  
 Track all retardant usage and location if used.

4. MEDEVAC A/C:  
H-4TH

5. TFR: 5/2492  
 Radius: 10 NM  
 Altitude: 5000 MSL  
 Centerpoint: N 65 15 0  
 W 148 16 0  
 Freq: 120.1500

6. PERSONNEL		Phone	7. FREQUENCIES		AM	FM	8. FIXED-WING		# Avail / Type/ Make-Model / FAA # / Base(s)
AOBD:	Galen Young	575-574-8720	AIR/AIR FW:	120.150			Airtankers	Available through Dispatch	
ASGS:	Kent Wedin	575-538-1075	AIR/AIR RW:	121.050			Leadplanes	Available through Dispatch	
ATGS:	Mike Stout	661-877-7889	AIR/GRD: Pri	169.8250			ATBase +		
ATGS:	Gerry Beddow	928-386-3743	AIR/GRD: Sec	169.9875					
ATGS:	Gary Daniel	602-499-5297	COMMAND	See Com Plan					
ATGS(T):	Antom Damm	360-561-1989	DECK				ATGS Aircraft	AA- N975AA Stout, Beddow AA- N249CP Daniel, Damm Fort Wainwright	
HEB1:							AAB:		
HEB2:	Paul Borcharding	206-735-2321	Medical AIR/GRD	168.626 Tone 110.9					

## 9. HELICOPTERS (Use Additional Sheets As Necessary)

FAA N#	TY	MAKE/MODEL	BASE	AVAIL	START	REMARKS	FAA N#	TY	MAKE/MODEL	BASE	AVAIL	START	REMARKS
N173BH	3	A-Star	Wainwright	0900	1000								
N73HJ	2	Bell 212	Wainwright	0900	1000								
N611CK	1	S-61	Wainwright	0900	1000								
N191CH	1	BV-107	Wainwright	0900	1000								
N214TH	1	Bell 214	Wainwright	UNAV	UNAV								

**HEALTH AND SAFETY MESSAGE**

***SAFETY* starts with *YOU***

We are **ALL** accountable for **SAFE** behaviors

For Day Operations July 12, 2015

INCIDENT: **Aggie Creek**

Date Prepared: July 11, 2015 Time: 1600

**Major Hazards and Risks:**

- **WEATHER....** Hot? Cold? Wet? Dry? Windy? **Keep heads up!!!**
- **ATV/UTV DRIVING....** Don't become too comfortable with the roads you've been traveling day in and day out! What was dry and solid today may be wet and slick tomorrow! **WEAR YOUR HELMETS!! No Exceptions!**
- **PERSONAL HYGEINE:** Take precautions to prevent illness!

**HAZARD MITIGATION  
&  
RISK MANAGEMENT**

**When things don't go  
as planned. . .**



**will you be ready?**

**Ensure that you are utilizing the Risk Management  
Process in your IRPG (pg. 1)!!**

**Operational Leadership**

Values	Principles
<b>Duty</b>	Be proficient in your job, both technically and as a leader.
	Make sound and timely decisions.
	Ensure tasks are understood, supervised, and accomplished.
	Develop your subordinates for the future.
<b>Respect</b>	Know your subordinates and look out for their well-being.
	Keep your subordinates informed.
	Build the team.
	Employ your subordinates in accordance with their capabilities.
<b>Integrity</b>	Know yourself and seek improvement.
	Seek responsibility and accept responsibility for your actions.
	Set the example.

***Thanks from your Safety Team***

Approved by:

*Jose L. Motta* SOF 2(+)

Incident Action Plan Safety Analysis		Operational Period: <b>Day Shift- July 12, 2015</b>		Incident: <b>Aggie Creek</b>				
Identification of Hazards and Risk Assessment		Assignment: Multi-All (Suppression-Indirect, etc.)		Mission Objective(s): <b>Safety of Incident Responders and Public</b>				
Pre-mitigation		Mitigation(s), Warnings and Remedies		Post-mitigation				
Hazards	Probability	Severity	Risk Level	Division/Group Branch - Location	Probability	Severity	Risk Level	Acceptable Yes/No

Hazards	Probability	Severity	Risk Level	Division/Group Branch - Location	Probability	Severity	Risk Level	Acceptable Yes/No
Ignition Operations	Likely	Critical	Serious	T and U	Occasional	Critical	Moderate	Yes
Heavy Equipment	Likely	Catastrophic	Critical	ALL	Rarely	Catastrophic	Moderate	Yes
AIV/UTV Operations	Likely	Catastrophic	Critical	ALL	Occasional	Critical	Moderate	Yes
Public	Likely	Catastrophic	Critical	ALL	Occasional	Critical	Moderate	Yes
Mop-up and Fireline Rehab	Occasional	Critical	Moderate	ALL	Rarely	Critical	Minor	Yes

Operations Section Chief	Is/	Date/Time:	7/11/15	21:40
--------------------------	-----	------------	---------	-------



<b>Incident Action Plan Safety Analysis</b>		Operational Period: <b>Day Shift- July 12, 2015</b>		Incident: <b>Aggie Creek</b>			
<b>Identification of Hazards and Risk Assessment</b>		Assignment: Multi-All (Suppression-Indirect, etc.)		Mission Objective(s): <b>Safety of Incident Responders and Public</b>			
<b>Pre-mitigation</b>		<b>Mitigation(s), Warnings and Remedies</b>		<b>Post-mitigation</b>			
<b>Hazards</b>	<b>Probability</b>	<b>Severity</b>	<b>Risk Level</b>	<b>Probability</b>	<b>Severity</b>	<b>Risk Level</b>	<b>Acceptable Yes/No</b>

<b>Driving</b>	Likely	Critical	Serious	ALL	Slowdown in fire area; observe speed limits; Lights on; Practice "Defensive Driving"; Use spotter when backing	Occasional	Significant	Minor	Yes
<b>Foot Travel</b>	Likely	Critical	Serious	ALL	Keep spacing while hiking; scout route of travel; continually scan surrounding and "take your time";	Occasional	Significant	Minor	Yes
<b>Dehydration Heat Related Illness</b>	Likely	Critical	Serious	ALL	Early recognition of heat of HEAT RELATED ILLNESS; Take frequent break; Drink fluids throughout shift; store extra water at drop points; eat snacks throughout the shift.	Occasional	Significant	Minor	Yes
<b>Extreme Fire Behavior</b>	Occasional	Catastrophic	Serious	ALL	Establish "Trigger Points" to disengage Use "Risk Management" process in IRPG Share weather observations, i.e. T-storms, w/ all personnel, LCES	Rarely	Catastrophic	Moderate	Yes
<b>Line Construction</b>	Frequent	Critical	Critical	ALL	Ensure LCES is in place Use Downhill Line Checklist (IRPG pg. 8) Utilize Risk Management Process (IRPG pg. 1) Do not rely on aircraft as mode of transportation.	Occasional	Critical	Moderate	Yes
<b>Wildlife (Bears, moose, etc)</b>	Likely	Critical	Serious	ALL	No food in sleeping areas Do not leave food scraps on the fireline or spike camp; back haul away all food garbage daily Avoid surprising bears at close distance, make plenty of noise, look for bear sign Never run from a bear, stand upright and tall, don't bend over. Detour around areas where you see fresh animal carcasses or fresh bear scat Be alert for moose crossing roadways while driving. Never approach moose on the fireline; safely leave area	Rarely	Critical	Minor	Yes
<b>Chainsaw Operations</b>	Likely	Catastrophic	Critical	ALL	"Hazard Tree Guidelines" (IRPG pg. 22-23) Look up, down and around for hazard tree indicators. Only fell and buck trees within your expertise and training. Follow "Procedural Felling Operations" (IRPG pg. 79). Do not fell trees in high wind events.	Occasional	Catastrophic	Serious	Yes
<b>Air Operations</b>	Occasional	Catastrophic	Serious	ALL	Follow Aviation Watchout Situations (IRPG pg. 43) Don't plan on air resources for transport or re-supply. Directing Retardant and Bucket Drops (IRPG pg. 57) Be thoroughly briefed on aerial	Rarely	Catastrophic	Moderate	Yes

# INCIDENT RADIO COMMUNICATIONS PLAN (ICS 205)

<b>1. Incident Name:</b>	AGGIE CREEK	<b>3. Operational Period:</b>	0800-2200
<b>2. Date/Time Prepared:</b>	Date: 07/11/2015 Time: 1058	<b>Date/Time From:</b>	07/12/2015 0800
		<b>Date/Time To:</b>	07/12/2015 2200

**4. Basic Radio Channel Use:**



Zone Group	Ch #	Function	Channel Name/Trunked Radio System Talkgroup	Assignment	RX Freq	RX Tone/NAC	TX Freq	TX Tone/NAC	Mode (A, D, or M)	Remarks
	1	TACTICAL	TAC 1	DIVISION A	168.0500	167.9	168.0500	167.9	A	
	2	TACTICAL	TAC 2	DIVISION T	168.2000	167.9	168.2000	167.9	A	
	3	TACTICAL	TAC 3	DIVISION V	168.6000	167.9	168.6000	167.9	A	
	4	TACTICAL	TAC 4	DIVISION W	166.7250	167.9	166.7250	167.9	A	
	5	TACTICAL	TAC 5	DIV U	168.2500	167.9	168.2500	167.9	A	
	6	TACTICAL	TAC 6	STRUCTURE/IA	166.775	167.9	166.775	167.9	A	
	7	COMMAND	CMD 6	COMMAND 6	167.1000	167.9	169.7500	167.9	A	HAYSTACK MTN.
	8	COMMAND	CMD 7	COMMAND 7	173.0375	167.9	167.3250	167.9	A	WICKERSHAM DOME
	9	COMMAND	CMD 8	COMMAND 8	170.0500	167.9	164.5750	167.9	A	ICP
	11	COMMAND	DOF A	COMM W/ LOCAL	151.2650		159.2700	141.3	A	ESTER DOME
	12	COMMAND	DOF B	COMM W LOCAL	151.2950		159.3000	141.3	A	NENANA
	13	TACTICAL	IA TAC 1	COMM W/LOCAL	159.3750		159.3750		A	
	14	AIR TO GROUND	A/G 6	A2G TACTICAL	169.8250		169.8250		A	PRIMARY
	15	AIR TO GROUND	A/G 8	A2G AIR ATTACK	169.9875		169.9875		A	
	16	AIR GUARD	AIR GUAR	AIR GUARD	168.6250	110.9	168.6250	110.9	A	EMERGENCY USE ONLY

**5. Special Instructions:**

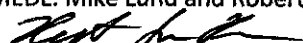
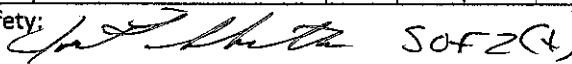
<b>6. Prepared By</b> (Communications Unit Leader)	Name: RICK LAZO
ICS 205	Signature:  Date/Time: 07/11/2015 1058

MEDICAL PLAN 206	FIRE NAME Aggie Creek	DATE PREPARED 07/11/15	WORK PERIOD 07/12/15		
<b>AID STATIONS/EMT PLACEMENT</b>					
NAME	LOCATION	PHONE	PARAMEDIC YES NO		
Mike Lund EMIF/ Robert Bacon EMPF	ICP	575-770-6694 / 907-371-5736	X		
Ron Sandler EMPF	Div. A	707-218-7824	X		
Matt Horton EMPF	Div. V	919-622-1295	X		
Melissa Brewer EMPF Mike Poveda EMTF	Div. U	503-428-8627/ 720-341-1897	X		
Aaron Seaman EMTF	Div. W	425-923-7440	X		
Brad Nelson EMTF	Div. T	816-244-1810	X		
Laura Belino EMT	Wickersham Dome Base Camp	509-860-1189	X		
M.ZastauskyEMT, K.WatsonEMP	Delta Ambo DP-30	907-750-2521	X		
<b>AMBULANCE SERVICES</b>					
NAME	LOCATION	PHONE	PARAMEDIC YES NO		
Delta Ambulance	DP-30	907-750-2521	X		
Steese Fire/EMS	800 William C. Leary LN. Fairbanks, AK 99712	907-450-6504	X		
<b>AIR AMBULANCE</b>					
NAME	PHONE	TYPE OF AIRCRAFT	CAPABILITY		
INCIDENT AIRCRAFT	BY RADIO HELITAK	A-STAR 73BH 212 73HJ	1PT SITTING 1 PT Backboard		
GUARDIAN FLIGHT ALASKA (FIXED)	888-997-3822	KINGAIR 200/LEARJET 35	1 ALS/2 BLS		
STATE TROOPERS/ ARMY MAST	907-451-5100	BLACK HAWK	SHORT/LONG HAUL, ALS		
<b>HOSPITALS</b>					
HOSPITAL	LOCATION	TRAVEL TIME AIR/GROUND	PHONE	HELIPAD YES NO	BURN CENTER YES NO
FAIRBANKS MEMORIAL LEVEL 3 TRAUMA	1650 COWLES ST FAIRBANKS, AK 99701 N 64° 49.94, W 147° 44.52	30 MIN 1 HR	907-458-5555	X	X
1 <sup>ST</sup> CARE CENTER CLINIC/URGENT CARE	1101 NOBLE ST FAIRBANKS, AK 99701 8 AM TO 8 PM, 7 DAYS	N/A 1 HR	907-459-3500	X	X
PROVIDENCE ALASKA LEVEL 3 TRAUMA	3200 PROVIDENCE DR. ANCHORAGE, AK 99508 N 61° 50.09, W 149° 49.08	2 HRS 6 HRS	907-212-3111	X	X
HARBORVIEW MEDICAL CENTER LEVEL 1 TRAUMA	325 9 <sup>TH</sup> AVE SEATTLE, WA 98104 N 47° 36.14, W 122° 19.21	3 HRS FIX	206-284-2876	X	X
MEDL: Mike Lund and Robert Bacon 		Safety:  SOF2(X)			

### Medical Plan (ICS 206 WF)

1. Incident/Project Name <b>AGGIE CREEK</b>		2. Operational Period 0800-2200	
		Date/Time From: 07/12/2015 0800 Sun	Date/Time To: 07/12/2015 2200 Sun
<b>6. Area Location Capability</b>			
Branch Division/Group			
<b>DIV. A</b>	EMS Responders & Capability:	Ron Sandler/EMPF	
	Equipment Available On Scene:	Sked, Stokes, Trauma, AED, Narcs	
	Medical Emergency Channel:	COMMAND 7	
	ETA For Ambulance to Hospital:		
	Air:	30 minutes	
	Ground:	2 hours	
	Approved Helispot:	<b>H-25</b>	
	Lat:	N65° 12.064	
Long:	W148° 15.567		
<b>DIV. V</b>	EMS Responders & Capability:	Matt Horton/EMPF	
	Equipment Available On Scene:	Backboard, ALS, Narcs, Trauma	
	Medical Emergency Channel:	COMMAND 7	
	ETA For Ambulance to Hospital:		
	Air:	30 minutes	
	Ground:	1 hour	
	Approved Helispot:	<b>H-160</b>	
	Lat:	N65° 14.652	
Long:	W148° 05.657		
<b>DIV. U</b>	EMS Responders & Capability:	Melissa Brewer EMP; Mike Poveda EMT	
	Equipment Available On Scene:	Sked, ALS, Narcs, O2	
	Medical Emergency Channel:	COMMAND 7	
	ETA For Ambulance to Hospital:		
	Air:	30 minutes	
	Ground:	1 hour	
	Approved Helispot:	<b>H-120</b>	
	Lat:	N65° 15.766	
Long:	W148° 09.597		
<b>DIV. W</b>	EMS Responders & Capability:	Aaron Seaman/EMTF	
	Equipment Available On Scene:	Sked, Trauma, BLS, O2	
	Medical Emergency Channel:	COMMAND 7	
	ETA For Ambulance to Hospital:		
	Air:	30 minutes	
	Ground:	1 hour	
	Approved Helispot:	<b>H-15</b>	
	Lat:	N65° 13.281	
Long:	W148° 09.886		
<b>DIV. T</b>	EMS Responders & Capability:	Brad Nelson/EMTF	
	Equipment Available On Scene:	Backboard, Trauma, BLS, O2	
	Medical Emergency Channel:	COMMAND 7	
	ETA For Ambulance to Hospital:		
	Air:	30 minutes	
	Ground:	1.5 hours	
	Approved Helispot:	<b>TBD</b>	
	Lat:	TBD	
Long:	TBD		
<b>Wickersham Dome Base Camp/DP-20</b>	EMS Responders & Capability:	Laura Belino	
	Equipment Available On Scene:	Medical Supplies, BLS, AED, Traction Splint, KED	
	Medical Emergency Channel:	COMMAND 7	
	ETA For Ambulance to Hospital:		
	Air:	30 minutes	
	Ground:	1 hour	
	Approved Helispot:	<b>Helibase</b>	
	Lat:	N65° 10.316	
Long:	W148° 05.784		
8. Prepared By (MEDL)	9. Date/Time	10. Reviewed By (Safety Officer)	11. Date/Time
	07/11/15 2100	 SAF	07/11/15 2100

# Medical Incident Report

*Use items one through nine to communicate situation to communications/dispatch.*

**1. CONTACT COMMUNICATIONS/DISPATCH**

*Ex: "Communications, Div. Alpha. Stand-by for Priority Medical Incident Report." (If life threatening request designated frequency be cleared for emergency traffic.)*

**2. INCIDENT STATUS: Provide incident summary and command structure**

Nature of Injury/Illness		<i>Describe the injury (Ex: Broken leg with bleeding)</i>
Incident Name:		<i>Geographic Name + "Medical" (Ex: Trout Meadow Medical)</i>
Incident Commander:		<i>Name of IC</i>
Patient Care:		<i>Name of Care Provider (Ex: EMT Smith)</i>

**3. INITIAL PATIENT ASSESSMENT: Complete this section for each patient. This is only a brief, initial assessment. Provide additional patient info after completing this 9 Line Report. See page 100 for detailed Patient Assessment.**

Number of Patients:	Male/Female	Age:	Weight:
Conscious?	<input type="checkbox"/> YES	<input type="checkbox"/> NO = <b>MEDEVAC!</b>	
Breathing?	<input type="checkbox"/> YES	<input type="checkbox"/> NO = <b>MEDEVAC!</b>	
Mechanism of Injury: <i>What caused the injury?</i>			
Lat./Long. (Datum WGS84) Ex: N 40° 42.45' x W 123° 03.24'			

**4. SEVERITY OF EMERGENCY, TRANSPORT PRIORITY**

SEVERITY	TRANSPORT PRIORITY
<input type="checkbox"/> <b>URGENT-RED Life threatening injury or illness.</b> Ex: Unconscious, difficulty breathing, bleeding severely, 2°-3° burns more than 4 palm sizes, heat stroke, disoriented.	Ambulance or MEDEVAC helicopter. Evacuation need is <b>IMMEDIATE.</b>
<input type="checkbox"/> <b>PRIORITY-YELLOW Serious injury or illness.</b> Ex: Significant trauma, not able to walk, 2°-3° burns not more than 1-2 palm sizes	Ambulance or consider air transport if at remote location. Evacuation may be <b>DELAYED.</b>
<input type="checkbox"/> <b>ROUTINE-GREEN</b> Not a life threatening injury or illness. Ex: Sprains, strains, minor heat-related illness	Non-Emergency. Evacuation considered <b>Routine of Convenience.</b>





**HUMAN RESOURCES MESSAGE  
AGGIE CREEK FIRE, FAIRBANKS, AK  
JULY 12, 2015**

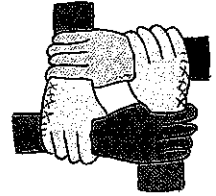

**CODE OF ETHICS**

- ❖ We promise to act responsibly, and with integrity, both on and off the job.
- ❖ We promise to be fair, to respect diversity, and to reject discrimination based on race, religion, age, ethnicity, or sexual orientation.
- ❖ We pledge to be honest.
- ❖ We promise not to misuse public resources.
- ❖ We swear not to compromise safety and job performance by drinking or using drugs.
- ❖ We will remain vigilant about the welfare and safety of our fellow firefighters.

***~TRAINING MESSAGE~***

If you are a trainee on this incident, be sure to see Jim Maes, Training Specialist. Jim will be on site at the following locations and times:

0600 – 0700	ICP
0800 – 1230	Base Camp
1300 – 1800	ICP
1830 – 2200	Base Camp

***Thought of the Day: "Whatever the mind of man can conceive and believe, it can achieve." –Napoleon Hill***

**TENTATIVE RELEASE**  
**Aggie Creek US-AK-FAS-500515**

**SUNDAY, 7/12/2015**

**CREWS**

C-26	800 (HC2)	Crew T2-13067-Wildfire
------	-----------	------------------------

**OVERHEAD**

O-11	800 (FOBS)	Ramsey, Chad Michael
O-40	815 (HEQB)	Willoughby, Jon A.
O-26	830 (HEQB)	Grove, Steven Harold

**MONDAY, 7/13/2015**

**CREWS**

C-38	800 (HC2)	North Pacific Forestry - 13114
C-39	815 (HC2)	North Pacific Forestry - 13115

**OVERHEAD**

O-45	800 (TFLD)	Jessop, Chris
O-46	815 (TFLD)	Wanderaas, David
O-55	830 (DIVS)	Henry, Cory
A6.7	900	Roper, Aaron Wayne

**TUESDAY 7/14/2015**

**EQUIPMENT**

E-62	800 (ENG6)	North Dakota 62
E-63	830 (ENG6)	North Dakota 63
E-64	900 (ENG4)	North Dakota 64
E-127	930 (PU)	Chevy VIN 9803
E-128	1000 (PU)	Ford V4744
E-131	1030 (BUS)	First Student Bus V2220
E-132	1100 (PU)	Pick Up with Driver Charles Mayo

**OVERHEAD**

O-25	800 (EMPF)	Sandler, Ronald
O-53	815 (FOBS)	McFarland, Cody
O-68	830 (SEC1)	Mills, Michael
O-69	845 (SEC1)	Kelly, Christopher
O-98	900 (DIVS)	Girard, Trenton



## WEDNESDAY 7/15/2015

### CREWS

C-31	800 (HC2)	Oregon 13047
C-33	815 (HC2)	Oregon 13046
C-58	830 (HC2)	Patrick C-58

### EQUIPMENT

E-67	800 (ENG6)	Big State Wildfire GSB187
------	------------	---------------------------

### OVERHEAD

O-1.25	800 SPUL	Dybing, Peter
O-1.52	815 OSC2	Boomer, Michael
O-24	830 EMTF	Seaman, Aaron
O-58	900 SEC1	Nicely, David J
O-66	915 SECM	Hedges, George D
O-72	930 HECM	Anderson, Karin L
O-73	945 HECM	Gabrielson, Kevin
O-79	1000 EMPF	Brewer, Melissa
O-85	1015 SOF2	Kemp, Gary
O-109	1030 COMT	Harness, Scott

# Aggie Creek Fire

## Telephone List

7/12/2015

<u>Demob:</u>	<u>907-451-1271</u>
<u>Demob Fax:</u>	<u>907-451-1253</u>
<u>Plans:</u>	<u>907-451-1238</u>
<u>Finance:</u>	<u>907-451-1278</u>
<u>IC:</u>	<u>907-451-1247</u>
<u>Ordering Fax:</u>	<u>907-451-1231</u>
<u>INFO:</u>	<u>907-451-1206</u>
<u>COMP/Claims</u>	<u>907-451-1284</u>
<u>Supply Track Phone:</u>	<u>907-750-8236</u>
<u>Supply (Valerie Williams):</u>	<u>575-751-4716</u>
<u>Base Camp Food (Hess):</u>	<u>619-495-9276</u>
<u>Base Camp Supply (John):</u>	<u>907-750-7816</u>
<u>Base Camp Mgr. (Harley):</u>	<u>907-347-3580</u>
<u>Security SECM (T) (Ramona):</u>	<u>575-361-4402</u>
<u>Security SECM (George Hedges):</u>	<u>205-269-0728</u>
<u>COMMO:</u>	<u>907-687-5918</u>

**Aggie Creek Fire**  
**AK-FAS-511515**  
**Transportation Map**  
**NAD 83 6N**  
**July 9, 2015**

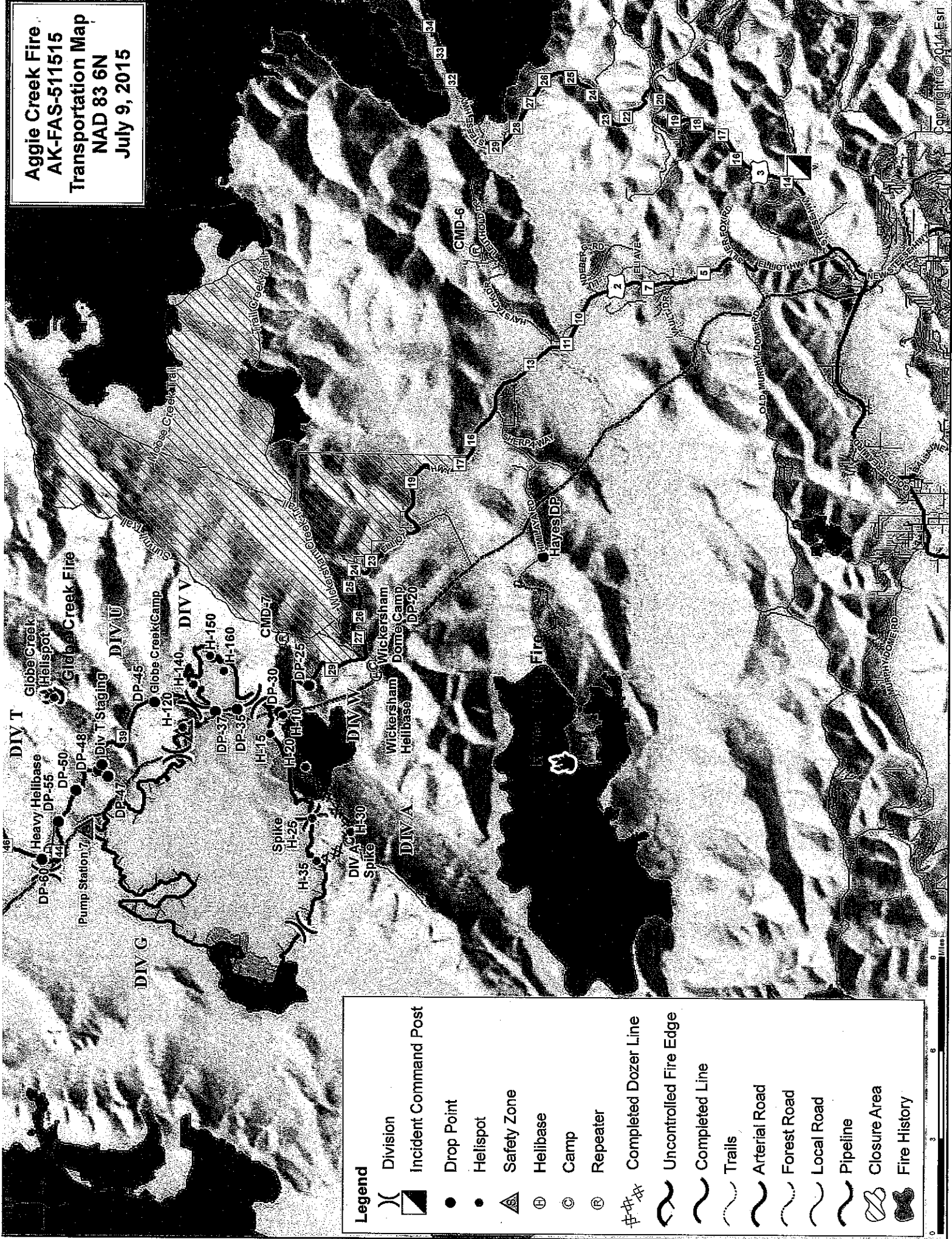

**Legend**

- Division
- Incident Command Post
- Drop Point
- Helispot
- Safety Zone
- Helibase
- Camp
- Repeater
- Completed Dozer Line
- Uncontrolled Fire Edge
- Completed Line
- Trails
- Arterial Road
- Forest Road
- Local Road
- Pipeline
- Closure Area
- Fire History

