



Southwest Area IMT 5

Richard Nieto IC

Sunday – July 19, 2015

Dayshift 0800 – 2200

Aggie Creek

AK-FAS-511515

Fire Code JTZ2

State Code 73-511515

FS Code: PNJTZ2 1502

Hayes Creek

AK-FAS-511557

Fire Code JT3U

State Code 73-511557

FS Code: PNJT3U 1502

DROPBOX (APPLE)



<http://tinyurl.com/AggieCreek>



Google Drive (Android)



<http://tinyurl.com/Aggie-Creek-Fire-Maps>

INCIDENT OBJECTIVES (ICS 202)

1. Incident Name:		2. Operational Period: 0800-2200	
AGGIE CREEK		Date/Time From: 07/19/2015 0800 SUN	Date/Time To: 07/19/2015 2200 SUN
3. Objective(s):			
Value at Risk <ul style="list-style-type: none"> • Tatalina Subdivision. • Alyeska Trans-Alaska Pipeline and associated infrastructure (valves, pump stations, snow pad). • Elliott Highway corridor and structures. • Native allotments and improvements. • Communities of Hayes, Himalaya, and Haystack. • BLM cabins and communication sites. 			
Incident Objectives <ul style="list-style-type: none"> • Fire personnel and public safety is fully achieved through the application and implementation of sound risk management analysis for incident activities. • Values at risk are protected from adverse fire and incident management actions. • Traffic along the Elliott Highway is minimally disrupted. • Native allotments are protected with priority on structure protection. • Information and intelligence is gathered and collected on infrastructure and sensitive resources for ongoing fire management planning and long-term analysis. 			
Incident Requirements: <ul style="list-style-type: none"> • Utilize appropriate suppression tactics to minimize negative impacts to natural, wildlife, and cultural resources. • Incident personnel support area initial attack as requested by the host agency. • Provide fire and smoke related information to the media and residents. • Foster and maintain relationships between partners, agencies, and communities currently and potentially affected by the fire. • Cost containment is factored into risk management decision making. 			
4. Operational Period Command Emphasis:			
General Situational Awareness: See Attached Safety Plan			
5. Site Safety Plan Required? Yes <input type="checkbox"/> No <input checked="" type="checkbox"/>			
Approved Site Safety Plan(s) Located at:			
6. Incident Action Plan (the items checked below are included in this Incident Action Plan):			
<input checked="" type="checkbox"/> ICS 202	<input type="checkbox"/> ICS 207	Other Attachments:	
<input checked="" type="checkbox"/> ICS 203	<input type="checkbox"/> ICS 208	<input checked="" type="checkbox"/> <u>MEDICAL INCIDENT</u>	
<input checked="" type="checkbox"/> ICS 204	<input checked="" type="checkbox"/> ICS 220	<input checked="" type="checkbox"/> <u>HUMAN RESOUCE</u>	
<input checked="" type="checkbox"/> ICS 205	<input checked="" type="checkbox"/> Map/Chart	<input checked="" type="checkbox"/> <u>PHONE LIST</u>	
<input type="checkbox"/> ICS 205A	<input checked="" type="checkbox"/> Weather Forecast/Tides/Currents	<input checked="" type="checkbox"/> <u>UNIT LOG</u>	
<input checked="" type="checkbox"/> ICS 206			
7. Prepared by: WAYNE ROBBIE	Position/Title: PSC2	Signature:	
8. Approved by Incident Commander:		Signature:	
Name: RICHARD NIETO, ICT2		Date/Time: 07/18/2015 2200	
ICS 202		IAP Page	

ORGANIZATION ASSIGNMENT LIST (ICS 203)

1. Incident Name:		2. Operational Period: 0800-2200	
AGGIE CREEK		Date/Time From: 07/19/2015 0800 SUN	Date/Time To: 07/19/2015 2200 SUN
3. Incident Commander(s) and Command Staff:		6. Logistics Section:	
IC/UC	RICHARD NIETO JOHN PIERSON, DEPUTY	CHIEF	DOUGLAS WILLIAMS MARK CATRON
IC/UC	JEFF ANDREWS (T)	CHIEF	MARGIE GUZMAN (T)
SAFETY OFFICER	ALLAN R SETZER JOSHUA TIBBETTS (T)	MEDICAL UNIT	MIKE LUND ROBERT BACON
INFORMATION OFFICER	IRIS ESTES HOLLY KRAKE (T)	SUPPLY UNIT	VALERIE WILLIAMS
LIAISON OFFICER	SCOTT COOKE AARON BALDRIDGE	FACILITIES UNIT	RUSSELL FOX
SECURITY MANAGER	GEORGE HEDGES RAMONA WHITE (T)	GROUND SUPPORT UNIT	TONY ARMIJO
4. Agency/Organization Representative(s):		COMMUNICATIONS UNIT	RICK LAZO BRENT HABERER
Agency/Organization	Name	FOOD UNIT	
STATE OF ALASKA DNR-DOF	JIM ELEAZER, AGENCY ADMINISTRATOR	RECEIVING AND DISTRIBUTION	LU ANN DYER (T)
STATE OF ALASKA DNR-DOF	PAUL MAKI, AREP	ORDERING UNIT MANAGER	PATRICK HERSEY J.COLE (T); S.FLETCHER (T)
ALASKA DEPT OF FISH AND GAME	BILL MORRIS	7. Operations Section:	
FAIRBANKS NORTH STAR BOROUGH EMS DIRECTOR	DAVID GIBBS	OPS SECTION CHIEF- PLANNING	WILLIAM KING MARK BERNAL (T)
BLM	LENORE HEPPLER	OPS SECTION CHIEF	PAUL DELMERICO JAMES VILLARD
5. Planning Section:		OPS SECTION CHIEF	LEROY HOLGUIN (T)
CHIEF	WAYNE ROBBIE LANN MOORE, DEPUTY	DIVISION A	NATHANIEL NOZIE CHRIS JESSOP (T)
CHIEF	JEFF HICKERSON (T)	DIVISION G	DAVE MARTINEZ
DEMOBILIZATION UNIT	PATRICIA ANN BURNS GERALD SANCHEZ (T)	DIVISION T/U	TERRANCE GALLEGOS TRENTON GIRARD (T)
RESOURCES UNIT	ANGELA PARKER KEVIN CONN	DIVISION V/W	JASEN TEAL
SITUATION UNIT	ELIZABETH YOUNGER (T)	7b. Air Operations Branch:	
GIS SPECIALIST	MARILYN RUTH PORTER PHIL WATTS	AIR OPS BRANCH DIRECTOR	GALEN YOUNG
HRSP; TRAINING	GINA MELCHOR	AIR SUPPORT SUPERVISOR	KENT WEDIN
DOCUMENTATION UNIT	ARTHUR GRIMES	AIR ATTACK SUPERVISOR	GERALD BEDDOW; GARY DANIEL A.DAMM (T)
FIRE BEHAVIOR ANALYST	GALEN ROESLER	8. Finance/Administration Section:	
STRATEGIC OP PLANNER	BOB LINEBACK	CHIEF	BILLY ZAMORA WANDA GALLEGOS (T)
INCIDENT METEOROLOGIST	CHRISTIAN CASSELL	TIME UNIT	PHYLLIS ATTALA SANDRA IMLER-JACQUEZ
COMPUTER SPECIALIST	BRUCE JULAGAY CHRIS DAWSON	COST UNIT	CAROL CHAVEZ
RESOURCE ADVISOR	NOAH LLOYD	EQUIPMENT TIME	BRENDA PYSHER JENNIFER HILL (T)
STATUS CHECK IN	WILLIAM KONEN	COMPENSATION UNIT	WANDA CHAVES
9. Prepared By:	Name: ANGELA PARKER	Position/Title: RESL	Signature:
ICS 203	IAP Page	Date/Time: 07/18/2015 2030	<i>Angela Parker</i>



INCIDENT Weather Forecast



FORECAST NO: 23

NAME OF FIRE: Aggie Creek

PREDICTION FOR: DAY SHIFT

UNIT: Alaska DNR

SHIFT DATE: Sunday, July 19th, 2015

SIGNED:

TIME AND DATE

Christian Cassell
Incident Meteorologist

FORECAST ISSUED: 8:00 PM Saturday, July 18th, 2015

WEATHER DISCUSSION:

Rainy, cold, and windy conditions in the morning will slowly subside through the afternoon and early evening. Monday will begin a warming and trend that will persist into at least much of Wednesday.

WEATHER FORECAST FOR TODAY (SUNDAY):

WEATHER: Rain gradually diminishing to scattered showers in the afternoon and early evening. Partial clearing possible late.

TEMPERATURES: Highs 56 to 63.

MINIMUM RELATIVE HUMIDITY: 60 to 70%.

20 FT WINDS:

RIDGETOP – West to southwest 10 to 20 mph.

SLOPE/VALLEY – West to southwest 8 to 15 mph.

STABILITY/INVERSION: None.

LAL: 1

CHANCE OF WETTING RAIN: 90%

TONIGHT (SUNDAY NIGHT):

Mostly cloudy. Lows 48-53. Maximum RHs 75 to 90%. West to southwest wind 8 to 15 mph.

OUTLOOK FOR MONDAY:

Monday: Partly to mostly cloudy. A slight chance of showers in the afternoon and early evening. Highs 66 to 71. Lows 48 to 54. Minimum RH 38 to 48%. Maximum RH 75 to 85%. West-southwest wind 8 to 13 mph becoming 4 to 8 mph in the afternoon.

EXTENDED FORECAST (TUESDAY-THURSDAY):

Tuesday: Partly cloudy with a slight chance of showers. Highs 71 to 76. Lows 50 to 55. Minimum RH 32 to 37%. Maximum RH 75 to 85%. Light winds becoming East to southeast 5 to 10 mph in the afternoon.

Wednesday: Mostly sunny through mid-afternoon...then increasing clouds. Highs 74 to 79. Lows 53 to 58. Minimum RHs 27 to 32%. Southeast wind 5 to 8 mph becoming southwest in the afternoon and evening.

Thursday: Mostly cloudy becoming partly cloudy in the afternoon. Highs 71 to 77. Lows 53 to 58. Minimum RHs 30 to 36%. Minimum RHs 75 to 85%. Light terrain-driven winds.

EXTRA INFORMATION:

Today's Maximum/Minimum Conditions (Saturday, July 18th, 2015):

Fairbanks (433 ft): Temp – 55F. Relative Humidity – 69%. Wind – SW 13 G20 mph.

Alaska Portable 6 (2290 ft): Temp – 58F. Relative Humidity – 83%. Wind – WSW 4 G11 mph

Caribou Peak (2517 ft): Temp – 49F. Relative Humidity – 89%. Wind – WSW 14 G25 mph.

Chatanika (1626 ft): Temp – 53F. Relative Humidity – 92%. Wind – SSW 8 G21 mph.

Wickersham Dome (2229 ft): Temp – 50F. Relative Humidity – 92% Wind – WSW 10 G22 mph.

FIRE BEHAVIOR FORECAST

FORECAST NUMBER: 25

TYPE OF FIRE: Wildland Fire

FIRE NAME: Aggie Creek

OPERATIONAL PERIOD: Day Shift, July 19, 2015

DATE ISSUED: July 18, 2015

TIME ISSUED: 2100

UNIT: Alaska DNR

SIGNED: /s/ Galen Roesler FBAN



INPUTS

WEATHER SUMMARY:

RAINY, COOL, AND WINDY THROUGH MOST OF TODAY.

See attached Fire Weather Forecast.

OUTPUTS

FIRE BEHAVIOR

GENERAL:

Fuels within the fire area are very damp as a result of periods of rain over the past couple days.

Today, with continued rainy, cool, and cloudy weather, fire behavior will again be minimal. The extent of fire behavior today will be smoldering and very isolated areas of creeping.

SPECIFIC:

All Divisions:

Fire behavior will be very minimal throughout the fire today; it will be confined to smoldering and isolated areas of creeping that are becoming more scattered as surface fuels become damper.

Heat still remains deeper in the duff in many areas where smoke is currently not visible due to wet surface fuel. Some of these will likely resurface when the fuels dry.

Watch your footing and watch for fire weakened trees and snags.

Hayes Creek Fire: No activity or spread anticipated.

Initial Attack: No new starts are expected with today's fuel and weather conditions.

AIR OPERATIONS:

Clouds and rain could limit visibility at times.

SAFETY:

Today the hazards you encounter will not be related to fire behavior. Weather, slippery footing, snags, muddy roads, and highway traffic are among the hazards you will encounter. Through **situational awareness** you can identify and mitigate hazards.

Division/Group Assignment List (ICS 204 WF)

1. Incident Name:			3.			
AGGIE CREEK			Branch:		Division/Group: DIVISION A	
2. Operational Period: 0800-2200						
Date/Time From: 07/19/2015 0800 SUN		Date/Time To: 07/19/2015 2200 SUN				
4. Operations Personnel						
OPERATIONS CHIEF - PLANNING		WILLIAM KING MARK BERNAL (T)		OPERATIONS CHIEF - FIELD		
				PAUL DELMERICO LEROY HOLGUIN (T)		
DIVISION/GROUP SUPERVISOR		NATHANIEL NOZIE CHRIS JESSOP (T)		AIR ATTACK SUPERVISOR		
				G. BEDDOW; G. DANIEL A. DAMM (T)		
5. Resources Assigned this Period						
Strike Team / Task Force / Resource Designator		LWD	Leader	Number Persons	Drop Off PT./Time	Pick Up PT./Time
O-162 HEQB		07/28	JOSHUA KLARE	1	BASE/0800	ICP/2100
E-222 DOZER - D8 CATERPILLER- MIDDLE FORK		08/04	JOSHUA RAY	2	BASE/0800	ICP/2100
E-220 DOZER/T1 - TEREX - VOYTILLA		07/25	EARL VOYTILLA	1	BASE/0800	ICP/2100
E-119 FORESTRY MULCHER/MASTICATOR - AK REMOTE BUILDERS		07/18	TONY BUERGE	1	BASE/0800	ICP/2100
E-234 TRACKED UTILITY - NODWELL TRANSPORT SVS		07/28	TIM KAEHL	1	BASE/0800	ICP/2100
O-128 SOF2		07/23	JONATHAN LEE	1	BASE/0800	ICP/2100
O-24 EMTF		07/13	AARON SEAMAN	1	BASE/0800	ICP/2100
6. Control Operations/Work Assignments:						
Masticator will complete prepwork along dozer lines. Dozers will water bar dozer line to DP30 to protect natural resource values.						
7. Special Instructions:						
<ol style="list-style-type: none"> 1. Ensure LCES, Test communications and utilize human repeaters and Air Attack if needed. 2. Familiarize yourself with Management Action Points (M.A.P.'s) associated with your division, and be prepared to take appropriate actions. 3. DIVS; report GPS locations of all surface water withdrawal locations (pumps, engines, aviation) to OSC2 (report in NAD 83 decimal minutes format). 4. Notify Planning Ops for Resource and Supply needs by 1600 for next shift. Anticipate ordering 2-3 days in advance. 5. Coordinate with Air Attack or helibase for any aviation needs. 6. Backhaul any unnecessary equipment. 7. If initial attack is needed, resources will be identified to respond. 						
8. Division/Group Communication Summary						
Function	Channel	RX Frequency N/W	RX Tone/NAC	TX Frequency N/W	TX Tone/NAC	Mode
COMMAND	7	167.1000	167.9	169.7500	167.9	A
TACTICAL	1	168.0500	167.9	168.0500	167.9	A
AIR TO GROUND	14	169.8250		169.8250		A
AIR TO GROUND	15	169.9875		169.9875		A
9. Prepared By (Resource Unit Leader)			Approved By (Planning Section Chief)		Date	Time
ANGELA PARKER RESL <i>Angela Parker</i>			WAYNE ROBBIE PSC2 <i>Wayne Robbie PSC2</i>		07/18/2015	2200

Division/Group Assignment List (ICS 204 WF)

1. Incident Name:			3.			
AGGIE CREEK			Branch:		Division/Group: DIVISION G	
2. Operational Period: 0800-2200						
Date/Time From: 07/19/2015 0800 SUN		Date/Time To: 07/19/2015 2200 SUN				
4. Operations Personnel						
OPERATIONS CHIEF - PLANNING		WILLIAM KING MARK BERNAL (T)		OPERATIONS CHIEF - FIELD		PAUL DELMERICO LEROY HOLGUIN (T)
DIVISION/GROUP SUPERVISOR		DAVID MARTINEZ		AIR ATTACK SUPERVISOR		G. BEDDOW; G. DANIEL A. DAMM (T)
5. Resources Assigned this Period						
Strike Team / Task Force / Resource Designator		LWD	Leader	Number Persons	Drop Off PT./Time	Pick Up PT./Time
C-47 CREW - T1 - REDDING IHC		07/26	DANIEL MALLIA	20	BASE/0800	ICP/2100
O-134 MODULE - WILDLAND FIRE - PLAX - PLATTE CANYON WFM 5		07/24	DEVIN MACDONALD	1	BASE/0800	ICP/2100
E-150 TRACKED UV - NODWELL - REMOTE TRANSPORT		07/18	DUSTIN HARRISON	1	BASE/0800	ICP/2100
O-119 SOF2		07/23	ALAN VANDIVER	1	BASE/0800	ICP/2100
O-25 EMPF		07/28	RONALD SANDLER	1	BASE/0800	ICP/2100
6. Control Operations/Work Assignments:						
Mop-up, secure, and hold from the G/T break to the Tatalina River to protect the Alyeska Trans Alaska pipeline infrastructure and Elliott Highway.						
7. Special Instructions:						
<ol style="list-style-type: none"> 1. Ensure LCES, Test communications and utilize human repeaters and Air Attack if needed. 2. Familiarize yourself with Management Action Points (M.A.P.'s) associated with your division, and be prepared to take appropriate actions. 3. DIVS; report GPS locations of all surface water withdrawal locations (pumps, engines, aviation) to OSC2 (report in NAD 83 decimal minutes format). 4. Notify Planning Ops for Resource and Supply needs by 1600 for next shift. Anticipate ordering 2-3 days in advance. 5. Coordinate with Air Attack or helibase for any aviation needs. 6. Backhaul any unnecessary equipment. 7. If initial attack is needed, resources will be identified to respond. 						
8. Division/Group Communication Summary						
Function	Channel	RX Frequency N/W	RX Tone/NAC	TX Frequency N/W	TX Tone/NAC	Mode
TACTICAL	4	166.7250	167.9	166.7250	167.9	A
COMMAND	8	173.0375	167.9	167.3250	167.9	A
AIR TO GROUND	14	169.8250		169.8250		A
AIR TO GROUND	15	169.9875		169.9875		A
9. Prepared By (Resource Unit Leader)			Approved By (Planning Section Chief)		Date	Time
ANGELA PARKER RESL <i>Angela Parker</i>			WAYNE ROBBIE PSC2 <i>For [Signature] PSC20</i>		07/18/2015	2200

Division/Group Assignment List (ICS 204 WF)

1. Incident Name:			3.			
AGGIE CREEK			Branch:		Division/Group: DIVISION T/U	
2. Operational Period: 0800-2200						
Date/Time From: 07/19/2015 0800 SUN		Date/Time To: 07/19/2015 2200 SUN				
4. Operations Personnel						
OPERATIONS CHIEF - PLANNING		WILLIAM KING MARK BERNAL (T)		OPERATIONS CHIEF - FIELD		PAUL DELMERICO; LEROY HOLQUIN (T)
DIVISION/GROUP SUPERVISOR		TERRANCE GALLEGOS TRENTON GIRARD (T)		AIR ATTACK SUPERVISOR		G.BEDDOW; G.DANIEL A. DAMM (T)
5. Resources Assigned this Period						
Strike Team / Task Force / Resource Designator		LWD	Leader	Number Persons	Drop Off PT./Time	Pick Up PT./Time
C-48 CREW - T1 - FEATHER RIVER IHC		07/26	ROBERT DANIELS	20	BASE/0800	ICP/2100
C-52 CREW -T2- BUCKLAND		07/24	ALOYSIOUS POTTEN	16	BASE/0800	ICP/2100
C-50 CREW - T2 - TEAM RUBICON #3		07/22	ERIC R LEVY	20	BASE/0800	ICP/2100
C-49 CREW - T2IA - COBRAS - 4		07/23	J GUADALUPE MACIEL TORRES	22	BASE/0800	ICP/2100
C-54 CREW - T2 - MT. VILLAGE		07/25	LUKE TUNUTMOAK	20	BASE/0800	ICP/2100
E-143 ENG/T4 - FORREST FIRE		07/25	BEN ENGELHARDT	2	BASE/0800	ICP/2100
E-236 SKIDGINE - TYPE2 - FBK CONSTRUCTION		08/03	WILLIAM AVERSA	1	BASE/0800	ICP/2100
O-175 SOF2		07/28	CHRIS CHURCH	1	BASE/0800	ICP/2100
TFLD (REDDING IHC)		07/26	C.BARBER; T. MILLER (T)	1	BASE/0800	ICP/2100
STCR (FEATHER RIVER IHC)		07/26	R. DANIELS; R. OGLETREE (T)	1	BASE/0800	ICP/2100
O-173 EMTF		07/29	DANIEL BRISTER	1	BASE/0800	ICP/2100
O-172 EMPF		07/29	JOSHUA STARBUCK	1	BASE/0800	ICP/2100
6. Control Operations/Work Assignments:						
Mop-up and hold to control perimeter and increase protection to Alyeska Trans-Alaska Pipeline infrastructure, Globe Creek, and Tatalina subdivisions, and Elliott Highway.						
7. Special Instructions:						
<ol style="list-style-type: none"> 1. Ensure LCES, Test communications and utilize human repeaters and Air Attack if needed. 2. Notify Planning Ops for Resource and Supply needs by 1600 for next shift. Anticipate ordering 2-3 days in advance. 3. Coordinate with Air Attack or helibase for any aviation needs. 4. Backhaul any unnecessary equipment. 5. If initial attack is needed, resources will be identified to respond. 						
8. Division/Group Communication Summary						
Function	Channel	RX Frequency N/W	RX Tone/NAC	TX Frequency N/W	TX Tone/NAC	Mode
TACTICAL	2	168.2000	167.9	168.2000	167.9	A
AIR TO GROUND	14	169.8250		169.8250		A
AIR TO GROUND	15	169.9875		169.9875		A
COMMAND	7	167.1000	167.9	169.7500	167.9	A
9. Prepared By (Resource Unit Leader)			Approved By (Planning Section Chief)		Date	Time
ANGELA PARKER, RESL <i>Angela Parker</i>			WAYBE ROBBIE PSC2 <i>For Jeff PSC263</i>		07/18/2015	2200

Division/Group Assignment List (ICS 204 WF)

1. Incident Name:			3.			
AGGIE CREEK			Branch:		Division/Group: DIVISION V/W	
2. Operational Period: 0800-2200						
Date/Time From: 07/19/2015 0800 SUN		Date/Time To: 07/19/2015 2200 SUN				
4. Operations Personnel						
OPERATIONS CHIEF - PLANNING		WILLIAM KING MARK BERNAL (T)		OPERATIONS CHIEF - FIELD		PAUL DELMERICO LEROY HOLGUIN (T)
DIVISION/GROUP SUPERVISOR		JASEN A TEAL		AIR ATTACK SUPERVISOR		G. BEDDOW; G. DANIEL A. DAMM (T)
5. Resources Assigned this Period						
Strike Team / Task Force / Resource Designator		LWD	Leader	Number Persons	Drop Off PT./Time	Pick Up PT./Time
E-67 ENGINE T6 -BIG STATE WILDFIRE		07/20	ISRAEL SILAS	2	BASE/0800	ICP/2100
O-175 SOF2		07/28	CHRIS CHURCH	1	BASE/0800	ICP/2100
E-200 DELTA AMBULANCE			MARK ZASTANSKY	1	DP37/0800	ICP/2100
6. Control Operations/Work Assignments:						
Patrol, mop-up, and secure fireline to prevent further spread to Alyeska Trans-Alaska Pipeline, Elliott Highway corridor, Wickersham area facilities, and White River Recreation area.						
7. Special Instructions:						
<ol style="list-style-type: none"> 1. Ensure LCES, Test communications and utilize human repeaters and Air Attack if needed. 2. Notify Planning Ops for Resource and Supply needs by 1600 for next shift. Anticipate ordering 2-3 days in advance. 3. Coordinate with Air Attack or helibase for any aviation needs. 4. Backhaul any unnecessary equipment. 5. If initial attack is needed, resources will be identified to respond. 						
8. Division/Group Communication Summary						
Function	Channel	RX Frequency N/W	RX Tone/NAC	TX Frequency N/W	TX Tone/NAC	Mode
TACTICAL	3	168.6000	167.9	168.6000	167.9	A
COMMAND	7	167.1000	167.9	169.7500	167.9	A
AIR TO GROUND	14	169.8250		169.8250		A
AIR TO GROUND	15	169.9875		169.9875		A
9. Prepared By (Resource Unit Leader)			Approved By (Planning Section Chief)		Date	Time
ANGELA PARKER RESL <i>Angela Parker</i>			WAYNE ROBBIE PSC2 <i>Wayne Robbie PSC2</i>		07/18/2015	2200

AIR OPERATIONS SUMMARY

PREPARED BY: Galen Young

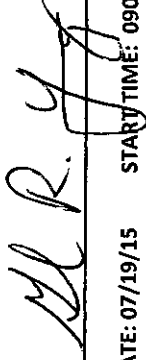

PREPARED DATE/TIME: 07/18/15 2100

1. INCIDENT NAME: Aggie Creek

2. OPERATIONAL PERIOD DATE: 07/19/15

START TIME: 0900

END TIME: 2300

SUNRISE: 0405

SUNSET: 2349

3. REMARKS (Safety Notes, Hazards, Air Operations Special Equipment, etc.)
 Thunderstorms, erratic winds. Low wires, cables, power lines.
 Be aware of Ayleska Pipeline Co. flying the pipeline in rotor wing in AM. They will notify if in area.
 Divisions, contact Wickersham Helibase for all aviation needs, include coordinates of possible helispot/medivac locations.
 Possible smoke concerns. Wickersham Helibase 907-347-9613
 Track all retardant usage and location if used. Heavy Helibase SAT Phone 480-768-2500, Code 8816-325-65864

6. PERSONNEL	Phone	7. FREQUENCIES	AM	FM	8. FIXED-WING	# Avail / Type/ Make-Model / FAA N# / Base(s)
AODB: Galen Young	575-574-8720	AIR/AIR FW:	120.150		Airtankers	Available through Dispatch
ASGS: Kent Wedin 907-378-8211	575-538-1075	AIR/AIR RW:	121.050		Leadplanes	Available through Dispatch
ATGS: Gerry Beddow	928-386-3743	AIR/GRD: Pri AIR/GRD: Sec		169.8250 169.9875	ATBase +	
ATGS: Gary Daniel	602-499-5297	COMMAND:		See Com Plan	ATGS Aircraft	AA- N975AA Beddow AA- N249CP Daniel, Damm Fort Wainwright
ATGS(T): Antom Damm	360-561-1989	DECK:		163.100	AAB:	
HEB2: Rita Clipperton	530-559-0905	AIR GUARD:		168.626 Tone 110.9		

9. HELICOPTERS (Use Additional Sheets As Necessary)

FAA N#	TY	MAKE/MODEL	BASE	AVAILABLE	START	REMARKS	FAA N#	TY	MAKE/MODEL	BASE	AVAILABLE	START	REMARKS
N173BH	3	A-Star	Wainwright	0900	1000								
N214TH	1	Bell 214	Wainwright	0900	1000								

HEALTH AND SAFETY MESSAGE

Patience: Remember your less busy days are someone else's busiest days.

INCIDENT: **Aggie Creek**

DATE: 07/19/15 Sunday Operation Period: Dayshift

Major Hazards and Risks:

- **Incident Driving**
- **Camp Safety**
- **Crew Fatigue**
- **Return / Reassignment travel**
- **Wildlife; Moose**

CAMP BREAKDOWN

**The Wickersham Base camp is going to be taken down today.
Camp safety is every bit as important as fire line safety.**

A few key points to keep in mind are:

- **Watch for Moose on the highway**
- **Expect more traffic as large vehicles come in and out of camp**
- **Use a spotter when backing vehicles.**
- **Use hand signals to guide driver from left mirror.**
- **Drive slowly; there will be a lot of foot-traffic in camp and on the road.**
- **Watch for new tripping hazards**
- **Lift with your legs, not your back.**
- **Better yet, get help to lift heavy objects like pumps, fuel cans, boxes of tools, etc.**
- **Wear gloves when using hand tools and sharp objects (box openers, pocket knives)**
- **If you can, lend a helping hand to take tents down**

TIME FOR AFTER ACTION REVIEW - AAR

- **Should be performed immediately after by the personnel involved.**
- **Respectful disagreement is OK.**
- **Keep focused on the what and not the who**
- **Everyone needs to participate. Give everyone a voice,**
- **Everyone contributes at least 2-3 sentences each.**
- **End the AAR on a positive note**

**What was planned?
What actually happened?
Why did it happen?
What can we do next time?**

Incident Safety Officers:
Allan Setzer

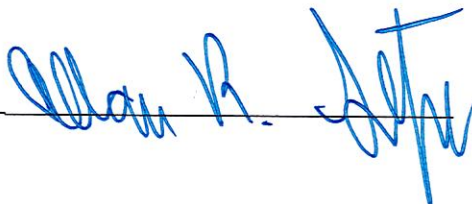

Date/Time Prepared: 07/18/15 1700

Incident Action Plan Safety Analysis		Operational Period: Day Shift- July 19, 2015		Incident: Aggie Creek	
Identification of Hazards and Risk Assessment		Assignment: Multi-All (Suppression-Indirect, etc.)		Mission Objective(s): Safety of Incident Responders and Public	
Pre-mitigation		Mitigation(s), Warnings and Remedies		Post-mitigation	
Hazards	Probability	Severity	Risk Level	Probability	Severity
				Risk Level	Acceptable Yes/No

Heavy Equipment	Likely	Catastrophic	Critical	A, U, G,	and Bucket Drops (IRPG pg. 57) , Be thoroughly briefed on aerial ignition plans and ops. Don't work down slope from equipment. Ensure eye contact with operator. Operator is the only person allowed on moving equipment; Ensure operators have and wear proper PPE; Provide ample distance between crews and equipment based on fuel type. Ensure operators have adequate communication; Maintain high level of situational awareness when working behind equipment.	Rarely	Catastrophic	Moderate	Yes
ATV/UTV Operations	Likely	Catastrophic	Critical	ALL	Ensure personnel have proper training/certification and utilize proper PPE(helmets, gloves, etc); UTV will be equipped with Roll Over Protection System (ROPS); drive slowly and only use if essential for operations.	Occasional	Critical	Moderate	Yes
Public	Likely	Catastrophic	Critical	ALL	Utilize Public Information Officers to keep public informed of risks; keep area closed, if possible, to general public travel; use liaison officers as necessary; use local law enforcement personnel for any necessary evacuations; Use caution on Elliott Highway.	Occasional	Critical	Moderate	Yes
Mop-up and Fireline Rehab	Occasional	Critical	Moderate	ALL	Refer to mitigations for heavy equipment; refer to steep terrain mitigations; maintain proper spacing of 8'-10'; wear proper PPE; Do not work above or below personnel during rehab/mop-up operations; Alert crew personnel of rolling debris by yelling to affected individuals;	Rarely	Critical	Minor	Yes

Operations Section Chief	/s/	Date / Time:	Safety Officer	/s/	Date / Time:
---------------------------------	-----	---------------------	-----------------------	-----	---------------------

ICS 215A

Risk Level
 CRITICAL-RED
 SERIOUS-ORANGE
 MODERATE-YELLOW
 MINOR-BLUE
 NEGLIGIBLE-GREEN

Likelihood/Probability

Frequent- Likely to occur often
 Probable- Will occur several times
 Occasional- Likely to occur sometime
 Remote- Unlikely to occur, but possible
 Inprobable- So unlikely, it can be assumed it will not occur

Severity/Consequences

Catastrophic- Results in fatality/fatalities and/or loss of system
 Critical- Severe injury and/or major system damage
 Marginal- Minor injury and/or minor system damage.
 Negligible- Less than minor injury/or less than minor damage

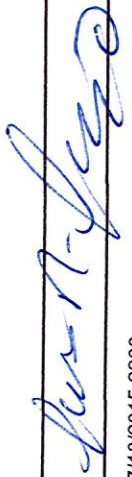

Incident Action Plan Safety Analysis		Operational Period: Day Shift- July 19, 2015		Incident: Aggie Creek				
Identification of Hazards and Risk Assessment		Assignment: Multi-All (Suppression-Indirect, etc.)		Mission Objective(s): Safety of Incident Responders and Public				
Pre-mitigation		Division/Group Branch - Location		Mitigation(s), Warnings and Remedies				
Hazards	Probability	Severity	Risk Level	Probability	Severity	Risk Level	Acceptable Yes/No	
Cold/Wet Weather	Likely	Significant	Minor	ALL	Likely	Significant	Minor	Yes
Driving	Likely	Critical	Serious	ALL	Occasional	Significant	Minor	Yes
Foot Travel	Likely	Critical	Serious	ALL	Occasional	Significant	Minor	Yes
Dehydration Heat Related Illness	Likely	Critical	Serious	ALL	Occasional	Significant	Minor	Yes
Line Construction	Frequent	Critical	Critical	ALL	Occasional	Critical	Moderate	Yes
Wildlife (Bears, moose, etc)	Likely	Critical	Serious	ALL	Rarely	Critical	Minor	Yes
Chainsaw Operations	Likely	Catastrophic	Critical	ALL	Occasional	Catastrophic	Serious	Yes
Air Operations	Occasional	Catastrophic	Serious	ALL	Rarely	Catastrophic	Moderate	Yes

INCIDENT RADIO COMMUNICATIONS PLAN (ICS 205)

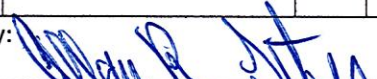
1. Incident Name:		2. Date/Time Prepared:		3. Operational Period:		Date/Time To:					
AGGIE CREEK		Date: 07/18/2015 Time: 2200		0800-2200		07/19/2015 2200					
4. Basic Radio Channel Use:		Ch #	Function	Channel Name/Trunked Radio System Talkgroup	Assignment	RX Freq	RX Tone/NAC	TX Freq	TX Tone/NAC	Mode (A,D, or M)	Remarks
	1	TACTICAL	TAC 1	DIVISION A	168.0500	167.9	168.0500	167.9	A		
	2	TACTICAL	TAC 2	DIVISION T/U	168.2000	167.9	168.2000	167.9	A		
	3	TACTICAL	TAC 3	DIVISION VW	168.6000	167.9	168.6000	167.9	A		
	4	TACTICAL	TAC 4	DIVISION G	166.7250	167.9	166.7250	167.9	A		
	5	TACTICAL	TAC 5	UNASSIGNED	168.2500	167.9	168.2500	167.9	A		
	6	TACTICAL	TAC 6	UNASSIGNED	166.775	167.9	166.775	167.9	A		
	7	COMMAND	CMD 6	COMMAND 6	167.1000	167.9	169.7500	167.9	A		HAYSTACK MTN.
	8	COMMAND	CMD 7	COMMAND 7	173.0375	167.9	167.3250	167.9	A		WICKERSHAM DOME
	9	COMMAND	CMD 8	COMMAND 8	170.0500	167.9	164.5750	167.9	A		ICP
	11	COMMAND	DOF A	COMM W/ LOCAL	151.2650		159.2700	141.3	A		ESTER DOME
	12	COMMAND	DOF B	COMM W/ LOCAL	151.2950		159.3000	141.3	A		NANANA; IA ONLY
	13	TACTICAL	IA TAC 1	COMM W/LOCAL	159.3750		159.3750		A		IA ONLY
	14	AIR TO GROUND	A/G 6	A2G TACTICAL	169.8250		169.8250		A		PRIMARY
	15	AIR TO GROUND	A/G 8	A2G AIR ATTACK	169.9875		169.9875		A		
	16	AIR GUARD	AIR GUAR	AIR GUARD	168.6250	110.9	168.6250	110.9	A		EMERGENCY USE ONLY
5. Special Instructions:											
6. Prepared By				Name: RICK LAZO				Signature: 			
(Communications Unit Leader)				IAP Page				Date/Time: 07/18/2015 2200			
ICS 205											

MEDICAL PLAN 206		FIRE NAME Aggie Creek		DATE PREPARED 07/18/15		WORK PERIOD 07/19/15					
AID STATIONS/EMT PLACEMENT											
NAME		LOCATION		PHONE		PARAMEDIC YES NO					
Mike Lund EMIF/ Robert Bacon EMPF		ICP		575-770-6694 / 907-371-5736		X					
Aaron Seaman EMTF		Div. A		425-923-7440				X			
Ron Sandler EMPF		Div. G		707-218-7824		X					
Josh Starbuck EMTF		Div. T/U		406-203-2200				X			
Daniel Brister EMTF		Div. T/U		406-224-3583				X			
Russ Leavitt EMPF		Wickersham Dome Base Camp		435-772-4107		X					
Hermann EMT : Baumfalk EMP		Delta Ambo Div V+W:DP 37		907-687-1582		X					
AMBULANCE SERVICES											
NAME		LOCATION		PHONE		PARAMEDIC YES NO					
Delta Ambulance		DP 37				X					
Steese Fire/EMS		800 William C. Leary LN.; Fairbanks, AK		907-450-6504		X					
AIR AMBULANCE											
NAME		PHONE		TYPE OF AIRCRAFT		CAPABILITY					
INCIDENT AIRCRAFT		BY RADIO HELITAK		A-STAR 73BH 212 73HJ		1PT SITTING 1 PT Backboard					
GUARDIAN FLIGHT ALASKA (FIXED)		888-997-3822		KINGAIR 200/LEARJET 35		1 ALS/2 BLS					
STATE TROOPERS/ ARMY MAST		907-451-5100		BLACK HAWK		SHORT/LONG HAUL, ALS					
HOSPITALS											
HOSPITAL		LOCATION		TRAVEL TIME AIR/GROUND		PHONE		HELIPAD YES NO		BURN CENTER YES NO	
FAIRBANKS MEMORIAL LEVEL 3 TRAUMA		1650 COWLES ST FAIRBANKS, AK 99701 N 64° 49.94, W 147° 44.52		30 MIN 1 HR		907-458-5555		X			
1 ST CARE CENTER CLINIC/URGENT CARE		1101 NOBLE ST FAIRBANKS, AK 99701 8 AM TO 8 PM, 7 DAYS		N/A 1 HR		907-459-3500				X	
PROVIDENCE ALASKA LEVEL 3 TRAUMA		3200 PROVIDENCE DR. ANCHORAGE, AK 99508 N 61° 50.09, W 149° 49.08		2 HRS 6 HRS		907-212-3111		X			
HARBORVIEW MEDICAL CENTER LEVEL 1 TRAUMA		325 9 TH AVE SEATTLE, WA 98104 N 47° 36.14, W 122° 19.21		3 HRS TOO FIX FAR		206-284-2876		X		X	
MEDL: Mike Lund and Robert Bacon				Safety: 							

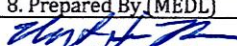
Medical Plan (ICS 206 WF)

1. Incident/Project Name		2. Operational Period 0800-2200	
AGGIE CREEK		Date/Time From: 07/19/2015 0800 Sun	Date/Time To: 07/19/2015 2200 Sun
6. Area Location Capability			
Branch Division/Group			
DIV. A	EMS Responders & Capability:	Seaman EMTF	
	Equipment Available On Scene:	Trauma, BLS, O2	
	Medical Emergency Channel:	COMMAND 7	
	ETA For Ambulance to Hospital:		
	Air:	30 minutes	
	Ground:	2 hour	
	Approved Helispot:	H-50	
	Lat:	N65° 10.966'	N65° 10.00'
Long:	W148° 21.487'	W148 16.00'	
DIV. G	EMS Responders & Capability:	Sandler EMPF	
	Equipment Available On Scene:	Backboard, Trauma, ALS, O2, Narcs	
	Medical Emergency Channel:	COMMAND 7	
	ETA For Ambulance to Hospital:		
	Air:	30 minutes	
	Ground:	2 hours	
	Approved Helispot:	H-90	
	Lat:	N65° 18'	
Long:	W148° 19' 49.4394"		
DIV. T/U	EMS Responders & Capability:	Brister EMTF	
	Equipment Available On Scene:	Backboard, Trauma, Sked, O2	
	Medical Emergency Channel:	COMMAND 7	
	ETA For Ambulance to Hospital:		
	Air:	30 minutes	
	Ground:	1.5 hours	
	Approved Helispot:	H-95	
	Lat:	N65° 17' 54.8412"	
Long:	W148° 17' 46.2588"		
DIV. T/U	EMS Responders & Capability:	Starbuck EMTF	
	Equipment Available On Scene:	O2, Trauma	
	Medical Emergency Channel:	COMMAND 7	
	ETA For Ambulance to Hospital:		
	Air:	30 minutes	
	Ground:	1 hour	
	Approved Helispot:	H-120	
	Lat:	N65° 15.766'	
Long:	W148° 09.597'		
DIV. V/W	EMS Responders & Capability:	Delta Ambulance	
	Equipment Available On Scene:	ALS Ambulance	
	Medical Emergency Channel:	COMMAND 7	
	ETA For Ambulance to Hospital:		
	Air:	30 minutes	
	Ground:	1 hour	
	Approved Helispot:	H-160	
	Lat:	N65° 14.652'	
Long:	W148° 05.657'		
Wickersham Base Camp	EMS Responders & Capability:	Leavitt EMTP	
	Equipment Available On Scene:	ALS, Narcs, Trauma, O2	
	Medical Emergency Channel:	COMMAND 7	
	ETA For Ambulance to Hospital:		
	Air:	30 minutes	
	Ground:	1 hour	
	Approved Helispot:	Helibase	
	Lat:	N65° 10.316'	
Long:	W148° 05.784'		
8. Prepared By (MEDL)	9. Date/Time	10. Reviewed By (Safety Officer)	11. Date/Time
	07/18/15 2100		07/18/15 2100

Medical Incident Report

Use items one through nine to communicate situation to communications/dispatch.

1. CONTACT COMMUNICATIONS/DISPATCH

Ex: "Communications, Div. Alpha. Stand-by for Priority Medical Incident Report." (If life threatening request designated frequency be cleared for emergency traffic.)

2. INCIDENT STATUS: Provide incident summary and command structure

Nature of Injury/Illness		Describe the injury (Ex: Broken leg with bleeding)
Incident Name:		Geographic Name + "Medical" (Ex: Trout Meadow Medical)
Incident Commander:		Name of IC
Patient Care:		Name of Care Provider (Ex: EMT Smith)

3. INITIAL PATIENT ASSESSMENT: Complete this section for each patient. This is only a brief, initial assessment. Provide additional patient info after completing this 9 Line Report. See page 100 for detailed Patient Assessment.

Number of Patients:	Male/Female	Age:	Weight:
Conscious?	<input type="checkbox"/> YES	<input type="checkbox"/> NO = MEDEVAC!	
Breathing?	<input type="checkbox"/> YES	<input type="checkbox"/> NO = MEDEVAC!	
Mechanism of Injury: What caused the injury?			
Lat./Long. (Datum WGS84) Ex: N 40° 42.45'x W 123° 03.24'			

4. SEVERITY OF EMERGENCY, TRANSPORT PRIORITY

SEVERITY	TRANSPORT PRIORITY
<input type="checkbox"/> URGENT-RED Life threatening injury or illness. Ex: Unconscious, difficulty breathing, bleeding severely, 2°-3° burns more than 4 palm sizes, heat stroke, disoriented.	Ambulance or MEDEVAC helicopter. Evacuation need is IMMEDIATE.
<input type="checkbox"/> PRIORITY-YELLOW Serious injury or illness. Ex: Significant trauma, not able to walk, 2°-3° burns not more than 1-2 palm sizes	Ambulance or consider air transport if at remote location. Evacuation may be DELAYED.
<input type="checkbox"/> ROUTINE-GREEN Not a life threatening injury or illness. Ex: Sprains, strains, minor heat-related illness	Non-Emergency. Evacuation considered Routine of Convenience.

5. TRANSPORT PLAN:

Air Transport: (Agency Aircraft Preferred)			
<input type="checkbox"/> Helispot	<input type="checkbox"/> Short-haul/Hoist	<input type="checkbox"/> Life Flight	<input type="checkbox"/> Other
Ground Transport:			
<input type="checkbox"/> Self-Extract	<input type="checkbox"/> Carry-Out	<input type="checkbox"/> Ambulance	<input type="checkbox"/> Other

6. ADDITIONAL RESOURCE/EQUIPMENT NEEDS:

<input type="checkbox"/> Paramedic/EMT(s)	<input type="checkbox"/> Crew(s)	<input type="checkbox"/> SKED/Backboard/C-Collar
<input type="checkbox"/> Burn Sheet(s)	<input type="checkbox"/> Oxygen	<input type="checkbox"/> Trauma Bag
<input type="checkbox"/> Medication(s)	<input type="checkbox"/> IV/Fluid(s)	<input type="checkbox"/> Cardiac Monitor/AED
<input type="checkbox"/> Other (e.g., splints, rope rescue, wheeled litter)		

7. COMMUNICATIONS:

Function	Channel Name/Number	Receive (Rx)	Tone/NAC*	Transmit (Tx)	Tone/NAC*
<i>Ex: Command</i>	<i>Forest Rpt, Ch. 2</i>	<i>168.3250</i>	<i>110.9</i>	<i>171.4325</i>	<i>110.9</i>
COMMAND					
AIR-TO-GRND					
TACTICAL					

Ensure that Air Attack is contacted, if Air Medivac is used

8. EVACUATION LOCATION:

Lat./Long. (Datum WGS84) <i>EX: N 40° 42.45'x W 123° 03.24'</i>	
Patient's ETA to Evacuation Location:	
Helispot/Extraction Size and Hazards	

9. CONTINGENCY:

<p>Considerations: If primary options fail, what actions can be implemented in conjunction with primary evacuation method? Be thinking ahead...</p>

REMEMBER:

- **Confirm ETAs of resources ordered.**
- **Act according to your level of training.**
- **Be Alert. Keep Calm. Think Clearly. Act Decisively.**



Aggie Creek Phone List 7-19-2015

Demob:	907-451-1271	Ground Support:	928-848-2474
Demob Fax:	907-451-1253	Helibase (Rita):	530-559-0905
Plans:	907-451-1238	Wickersham Helibase:	907-347-9613
Finance:	907-451-1278	Base Camp Food (Hess):	619-495-9276
IC:	907-451-1247	Base Camp Mgr. (Harley):	907-347-3580
Ordering Fax:	907-451-1231	Base Camp Supply (John):	907-750-7816
INFO:	907-451-1206	LOGS:	907-451-1279
COMP/Claims	907-451-1284	Security (George Hedges):	205-269-0728
Supply Track Phone:	907-750-8236	IMET (Christian):	907-250-5541
Supply (Valerie Williams):	575-751-4716	COMMO Landline:	907-451-1203
Security SECM (T) (Ramona):	575-361-4402		

Cell Phone List

IC: Rich Nieto	907-687-3265	Communications: Rick Lazo	907-371-5626
IC: John Pierson	907-388-6448	Medical: Robert Bacon	907-371-5736
Plans: Wayne Robbie	907-378-4176	Finance: Billy Zamora	907-347-4802
Liaison: Scott Cooke	907-388-2678	Logistics: Margie Guzman	907-799-9560
SOPL: Bob Lineback	907-371-0179	Safety: Allan Setzer	907-371-7786
Air OPS: Galen Young	575-574-8720	Supply: Valerie Williams	907-388-0961
Air Support: Kent Wedin	907-378-8211	COMMO Cell:	907-687-5918

• inciweb.nwcg.gov

• Aggie Creek Fire

• aggiecreekfire2015@gmail.com

Fire Information • 907-451-1206

FLIGHT AND DEMOB SCHEDULE

RESOURCE #	RESOURCE NAME	FLIGHT DATE	FLIGHT TIME	DEMOB DATE
O-68	MICHAEL MILLS	7/19	5:55 PM	19-Jul
O-139	DEBORAH WALKER	7/19	8:15PM	19-Jul
O-142	IVOR DEMANTY	7/20	1:35AM	19-Jul
O-184	GLORIA McCABE	7/19	6:30AM	19-Jul
O-91.56	ALBERT HOLGUIN	7/21	1:35AM	20-Jul
O-66	GEORGE HEDGES	7/20	1845PM	20-Jul
O-69	CHRISOPHER KELLY	7/21	1:25AM	20-Jul
O-98	TRENTON GIRARD	7/21	1:35AM	20-Jul
O-102	THOMAS LAMBERT	7/21	1:35AM	20-Jul
O-130	PATRICK HERSEY	7/21	0600AM	20-Jul
O-131	JUDY COLE	7/21	0135AM	20-Jul
O-132	STEVE FLETCHER	7/21	0135AM	20-Jul
O-146	ELIZABETH YOUNGER	7/21	0755AM	20-Jul
O-91.54	RAMONA WHITE	7/22	1:30 AM	21-Jul
O-91.64	HOLLY KRAKE	7/22	01:35AM	21-Jul
O-117	CLIFF BROMAN	7/22	0135AM	21-Jul
O-148	WILLAM KONEN	7/21	1845PM	21-Jul
O-150	JANET HELMS	7/22	0135AM	21-Jul
O-159	ROY FORTENBERRY	7/22	0135AM	21-Jul
O-91.13	IRIS ESTES	7/22	11:05 AM	22-Jul

07/19/2015

TENTATIVE RELEASE

AGGIE CREEK US-AK-FAS-511515

AIRCRAFT

A-10 2200 (MISC) FREQUENCY - AIR TO AIR AM -

CREWS

**C-23 1600 (CC) AGGIE CREEK CAMP CREW
C-29 1600 (CC) SLC AGGIE CREEK CREW
C-44 1600 (CC) CREW - CAMP - AGGIE CREEK 3**

EQUIPMENT

**E-45 1200 (REF) TRAILER/REFER - VIN..712785 -
E-129 1200 (HNDW) HANDWASH ST - VIN..1780 -LIC:
E-130 2000 (WTS2) TENDER, WATER
E-156 2000 (FT3) FUEL TENDER - T3 - JET A - AK-**

OVERHEAD

**O-142 1000 (SEC2) DEMANTY, IVOR E
O-139 1000 (SEC2) WALKER, DEBORAH L
O-68 1600 (SEC1) MILLS, MICHAEL JOHN
O-64 1800 (PTRC) ATTLA, PHYLLIS
O-180 2000 (HECM) HALLINAN, JEREMY MICHAEL
O-184 2200 (TIME) MCCABE, GLORIA**

07/20/2015

TENTATIVE RELEASE

AGGIE CREEK US-AK-FAS-511515

AIRCRAFT

A-7	2000	(AA)	FW - AT - N975AA - AC500S
A-23	2000	(AA)	FIXED WING - AIR TACTICAL -

EQUIPMENT

E-89	2000	(FT3)	FUEL TENDER - T3 - JET A - AK-
------	------	-------	--------------------------------

OVERHEAD

O-45	0600	(TFLD)	JESSOP, CHRISTOPHER A
O-15	0800	(EQPM)	BASHOR, WILLIAM GREG
O-66	1800	(SECM)	HEDGES, GEORGE D
O-91.56	1800	(OSC2)	HOLGUIN, ALBERT L
O-119	1800	(SOF2)	VANDIVER, ALAN
O-146	1800	(SITL)	YOUNGER, ELIZABETH JAY
O-167	2000	(ABRO)	DOYLE, ERIN R

07/21/2015

TENTATIVE RELEASE

AGGIE CREEK US-AK-FAS-511515

OVERHEAD

O-91.8	0000	(OSC2)	DELMERICO, PAUL
O-69	0600	(SEC1)	KELLY, CHRISTOPHER T
O-102	0700	(BCMG)	LAMBERT, THOMAS R
O-131	0800	(ORDM)	COLE, JUDY
O-132	0800	(ORDM)	FLETCHER, STEVE
O-98	0800	(DIVS)	GIRARD, TRENTON
O-130	0800	(RCDM)	HERSEY, PATRICK
O-113	0800	(RADO)	PITKA, DELORES G
O-101	0900	(RCDM)	JODWALIS, JOHN ATON
O-117	1200	(COMT)	BROMAN, CLIFF
O-91.13	1800	(PIO2)	ESTES, IRIS
O-148	1800	(SCKN)	KONEN, WILLIAM JULIUS
O-91.64	1800	(PIOF)	KRAKE, HOLLY
O-145	1800	(THSP)	LLOYD, NOAH OWEN
O-91.54	1800	(SECM)	WHITE, RAMONA

07/22/2015

TENTATIVE RELEASE

AGGIE CREEK US-AK-FAS-511515

OVERHEAD

O-168	0600	(RADO)	RODDY, MIA
O-112	0600	(INCM)	STACY, DEBRA J
O-159	0700	(COMT)	FORTENBERRY, ROY GERARD
O-165	0800	(DMOB)	BURNS, PATRICIA ANNE
O-107	0800	(HMGB)	CHAPMAN, ROBERT P
O-178	0800	(COMP)	CHAVES, WANDA A
O-150	0900	(RADO)	HELMS, JANET

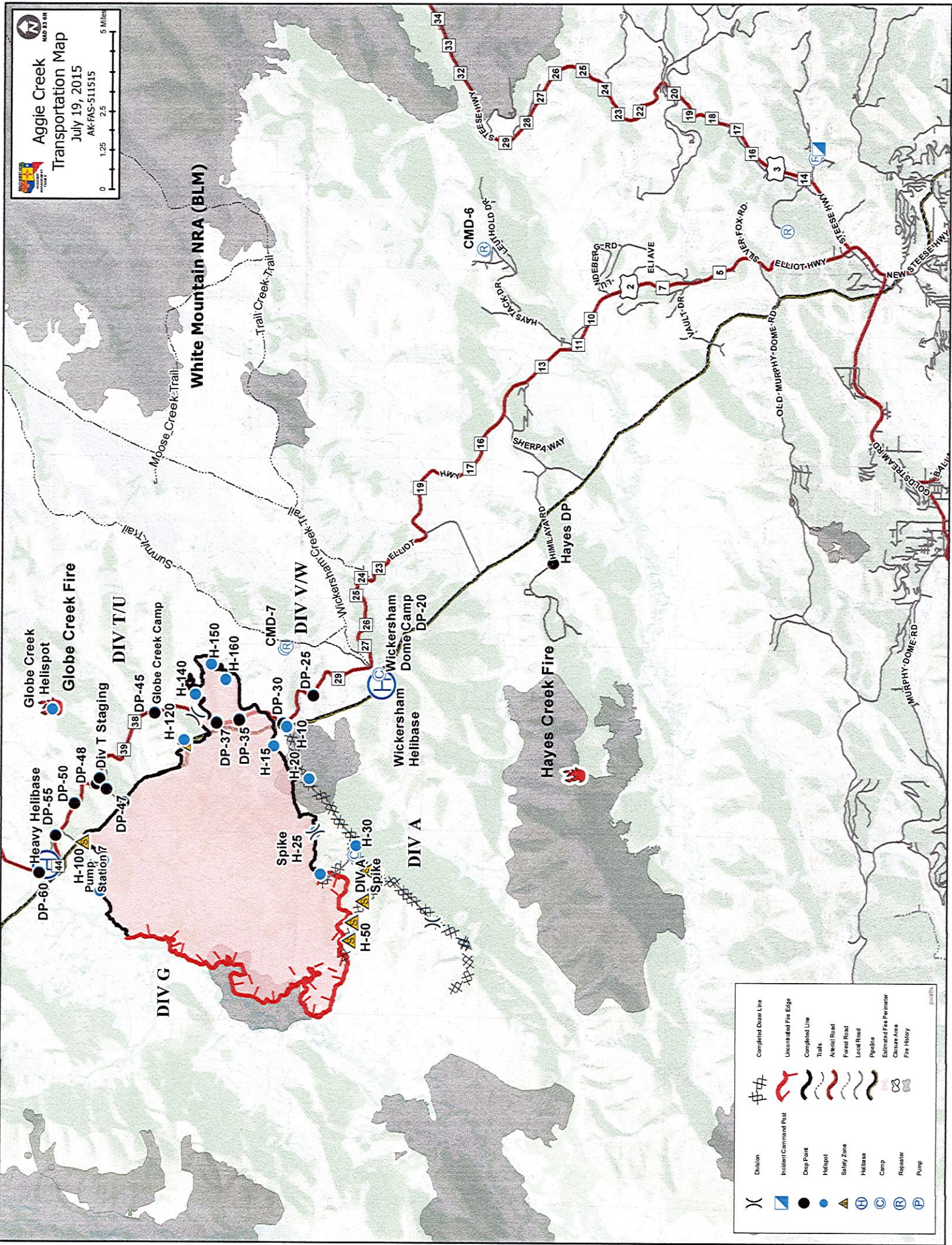
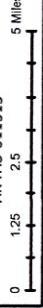

	Division		Completed Deer Line
	Incident Command Post		Uncontrolled Fire Edge
	Drop Point		Completed Line
	Helispot		Trails
	Safety Zone		Aerial Road
	Helibase		Forest Road
	Camp		Local Road
	Repeater		Pipeline
	Pump		Estimated Fire Perimeter
			Closure Area
			Fire History

