Mid Salcha Fire
IAP Map

Approx: 1,165 Acres
Date: 07-21-2016

Perimeter Based on GPS Flight on 7/16/16

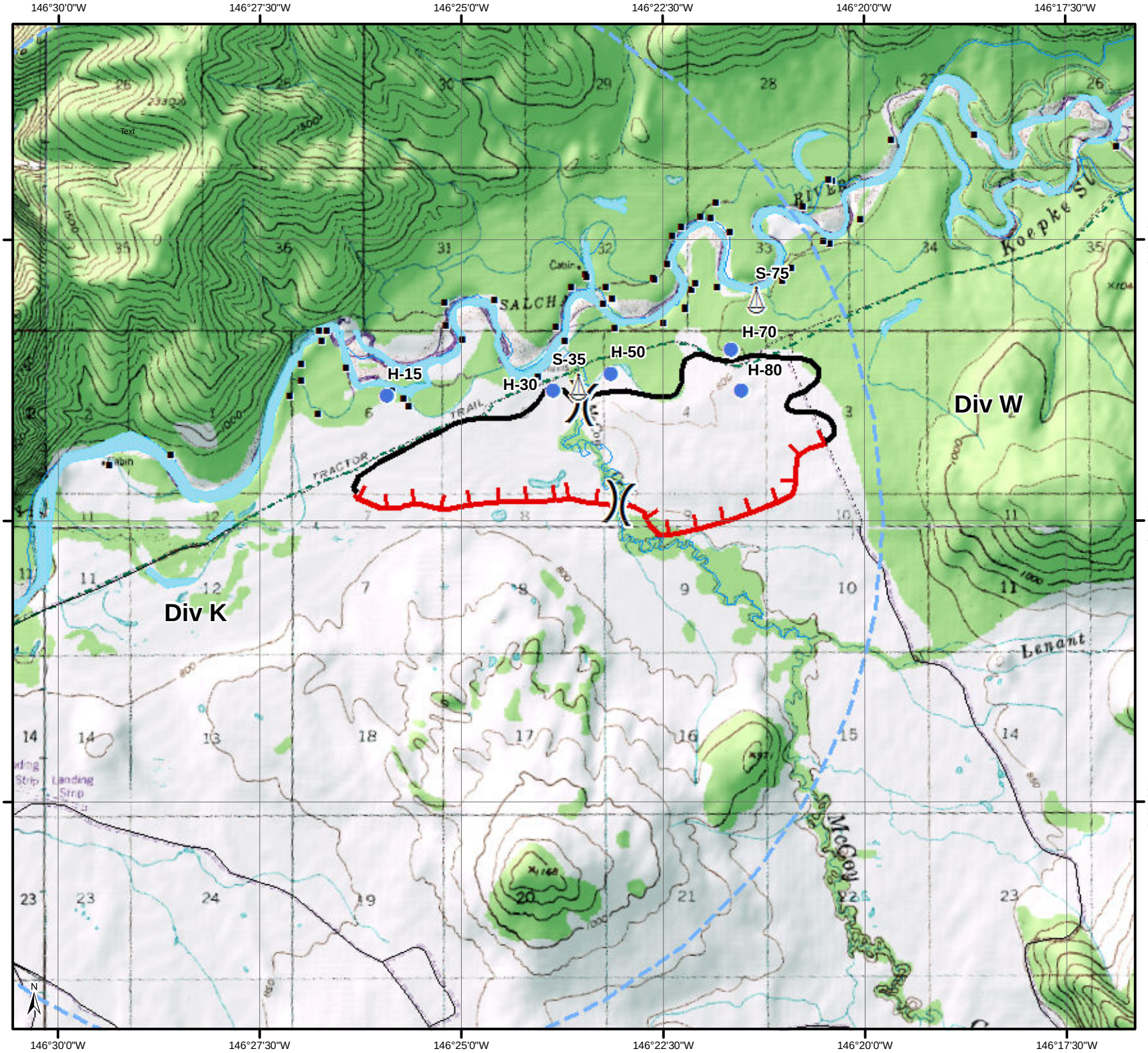

Helispot

Sling Site

Uncontrolled Fire Edge

Completed Line

TFR

Known Sites

RS2477

Trails

NAME	LAT	LONG
H-15	N64° 30.676'	W146° 25.918'
H-30	N64° 30.705'	W146° 23.862'
H-50	N64° 30.794'	W146° 23.142'
H-70	N64° 30.926'	W146° 21.651'
H-80	N64° 30.705'	W146° 21.517'
S-75	N64° 31.187'	W146° 21.351'
S-35	N64° 30.724'	W146° 23.557'
ICP	N64° 27.355'	W146° 54.752'
Salcha Boat Ramp	N64° 27.357'	W146° 54.741'

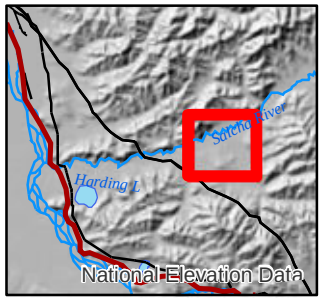

Projection: Alaska Albers NAD 83
GISS: L Nieves

1:50,000

0 0.5 1
Miles