Oregon Lakes Fire
AK-MID-000077
Air Operations
May 27, 2019

Approx. 19,328 acres
as of 5/26/2019 at 2018

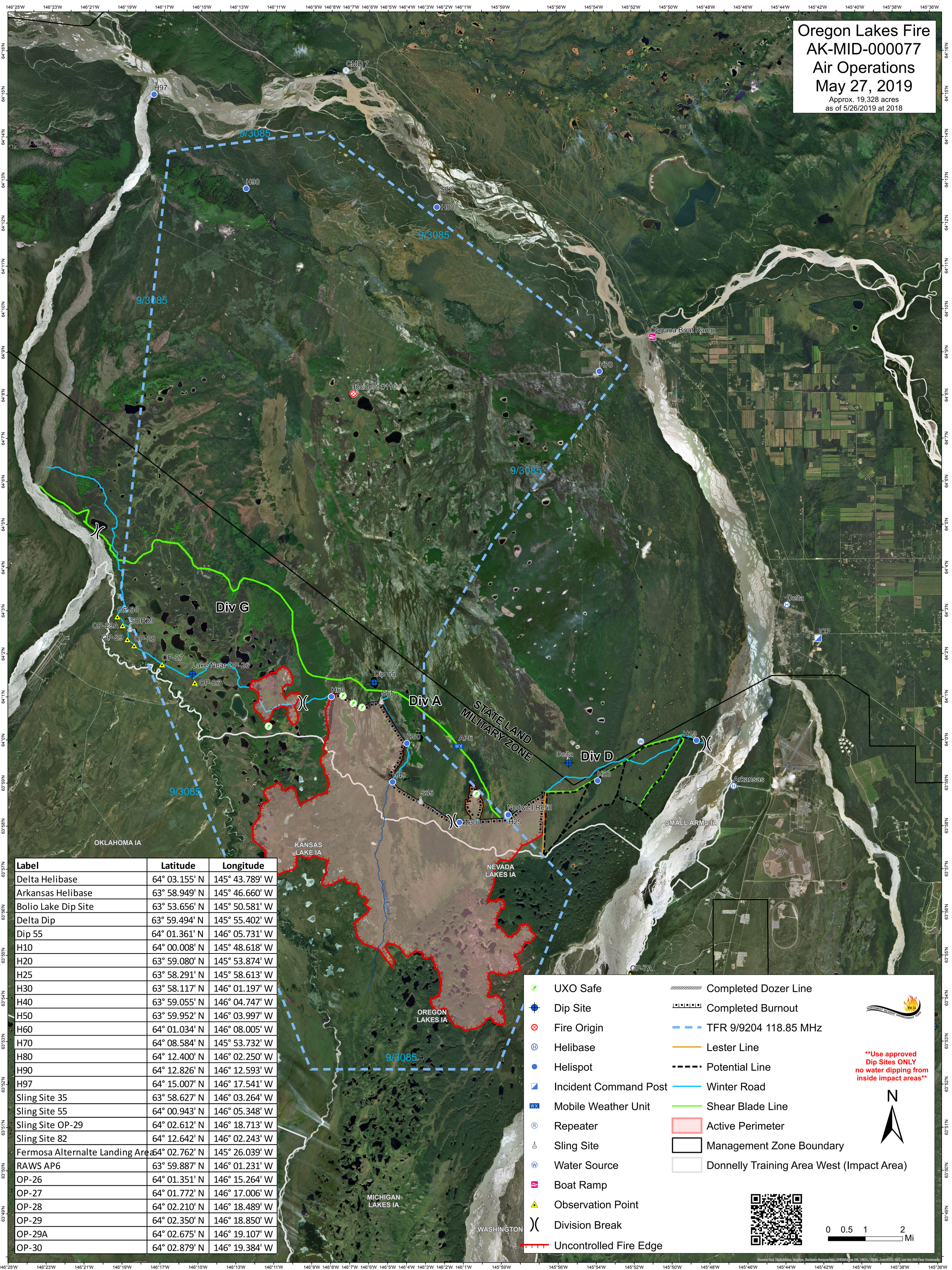

Label	Latitude	Longitude
Delta Helibase	64° 03.155' N	145° 43.789' W
Arkansas Helibase	63° 58.949' N	145° 46.660' W
Bolio Lake Dip Site	63° 53.656' N	145° 50.581' W
Delta Dip	63° 59.494' N	145° 55.402' W
Dip 55	64° 01.361' N	146° 05.731' W
H10	64° 00.008' N	145° 48.618' W
H20	63° 59.080' N	145° 53.874' W
H25	63° 58.291' N	145° 58.613' W
H30	63° 58.117' N	146° 01.197' W
H40	63° 59.055' N	146° 04.747' W
H50	63° 59.952' N	146° 03.997' W
H60	64° 01.034' N	146° 08.005' W
H70	64° 08.584' N	145° 53.732' W
H80	64° 12.400' N	146° 02.250' W
H90	64° 12.826' N	146° 12.593' W
H97	64° 15.007' N	146° 17.541' W
Sling Site 35	63° 58.627' N	146° 03.264' W
Sling Site 55	64° 00.943' N	146° 05.348' W
Sling Site OP-29	64° 02.612' N	146° 18.713' W
Sling Site 82	64° 12.642' N	146° 02.243' W
Fermosa Alternalte Landing Area	64° 02.762' N	145° 26.039' W
RAWS AP6	63° 59.887' N	146° 01.231' W
OP-26	64° 01.351' N	146° 15.264' W
OP-27	64° 01.772' N	146° 17.006' W
OP-28	64° 02.210' N	146° 18.489' W
OP-29	64° 02.350' N	146° 18.850' W
OP-29A	64° 02.675' N	146° 19.107' W
OP-30	64° 02.879' N	146° 19.384' W

- UXO Safe
- Dip Site
- Fire Origin
- Helibase
- Helispot
- Incident Command Post
- Mobile Weather Unit
- Repeater
- Sling Site
- Water Source
- Boat Ramp
- Observation Point
- Division Break
- Uncontrolled Fire Edge
- Completed Dozer Line
- Completed Burnout
- TFR 9/9204 118.85 MHz
- Lester Line
- Potential Line
- Winter Road
- Shear Blade Line
- Active Perimeter
- Management Zone Boundary
- Donnelly Training Area West (Impact Area)

Use approved Dip Sites ONLY no water dipping from inside impact areas

N

0 0.5 1 2 Mi