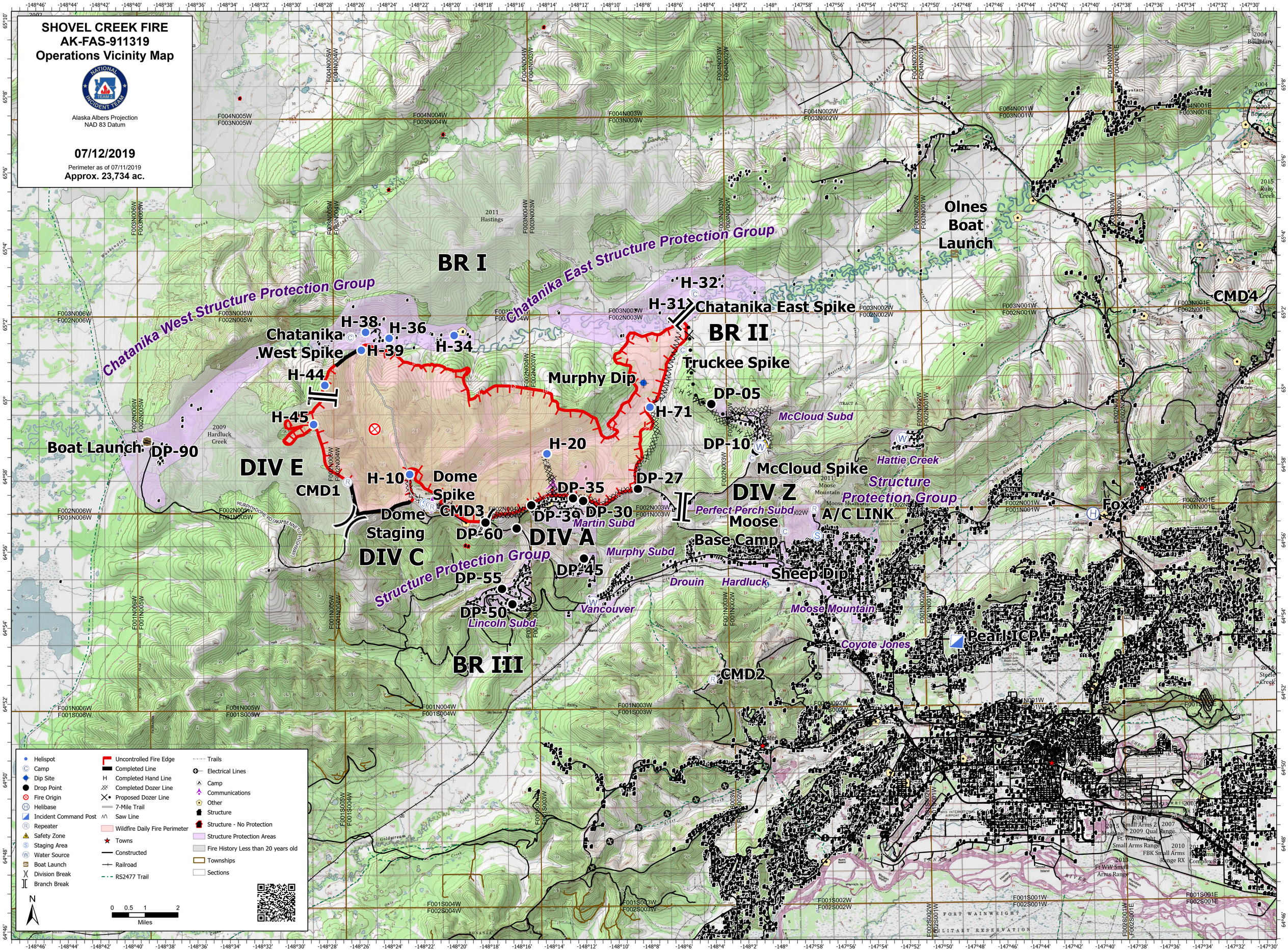
SHOVEL CREEK FIRE
AK-FAS-911319
Operations Vicinity Map
Alaska Albers Projection
NAD 83 Datum
07/12/2019
Perimeter as of 07/11/2019
Approx. 23,734 ac.
BR I
BR II
BR III
DIV A
DIV C
DIV E
DIV Z
Chatanika West Structure Protection Group
Chatanika East Structure Protection Group
Structure Protection Group
Chatanika East Spike
Chatanika West Spike
Truckee Spike
Murphy Dip
McCloud Spike
Dome Spike
Dome Staging
Moose Base Camp
A/C LINK
Sheep Dip
Olnes Boat Launch
Boat Launch
Fox
Pearl ICP
CMD1
CMD2
CMD3
CMD4
H-10
H-20
H-31
H-32
H-34
H-36
H-38
H-39
H-44
H-45
H-71
DP-05
DP-10
DP-27
DP-30
DP-35
DP-39
DP-45
DP-50
DP-55
DP-60
DP-90
McCloud Subd
Hattie Creek
Perfect Perch Subd
Martin Subd
Murphy Subd
Drouin
Hardluck
Vancouver
Lincoln Subd
Moose Mountain
Coyote Jones
Helispot
Camp
Dip Site
Drop Point
Fire Origin
Helibase
Incident Command Post
Repeater
Safety Zone
Staging Area
Water Source
Boat Launch
Division Break
Branch Break
Uncontrolled Fire Edge
Completed Line
Completed Hand Line
Completed Dozer Line
Proposed Dozer Line
7-Mile Trail
Saw Line
Wildfire Daily Fire Perimeter
Towns
Constructed
Railroad
RS2477 Trail
Trails
Electrical Lines
Camp
Communications
Other
Structure
Structure - No Protection
Structure Protection Areas
Fire History Less than 20 years old
Townships
Sections
N
0 0.5 1 2
Miles