Swan Lake Wildfire
Kenai-Kodiak Area, Alaska DOF
30 miles east-northeast of Soldatna, AK

24 Aug 2019
c. 0730 UTC
Estimated 148,298 Acres

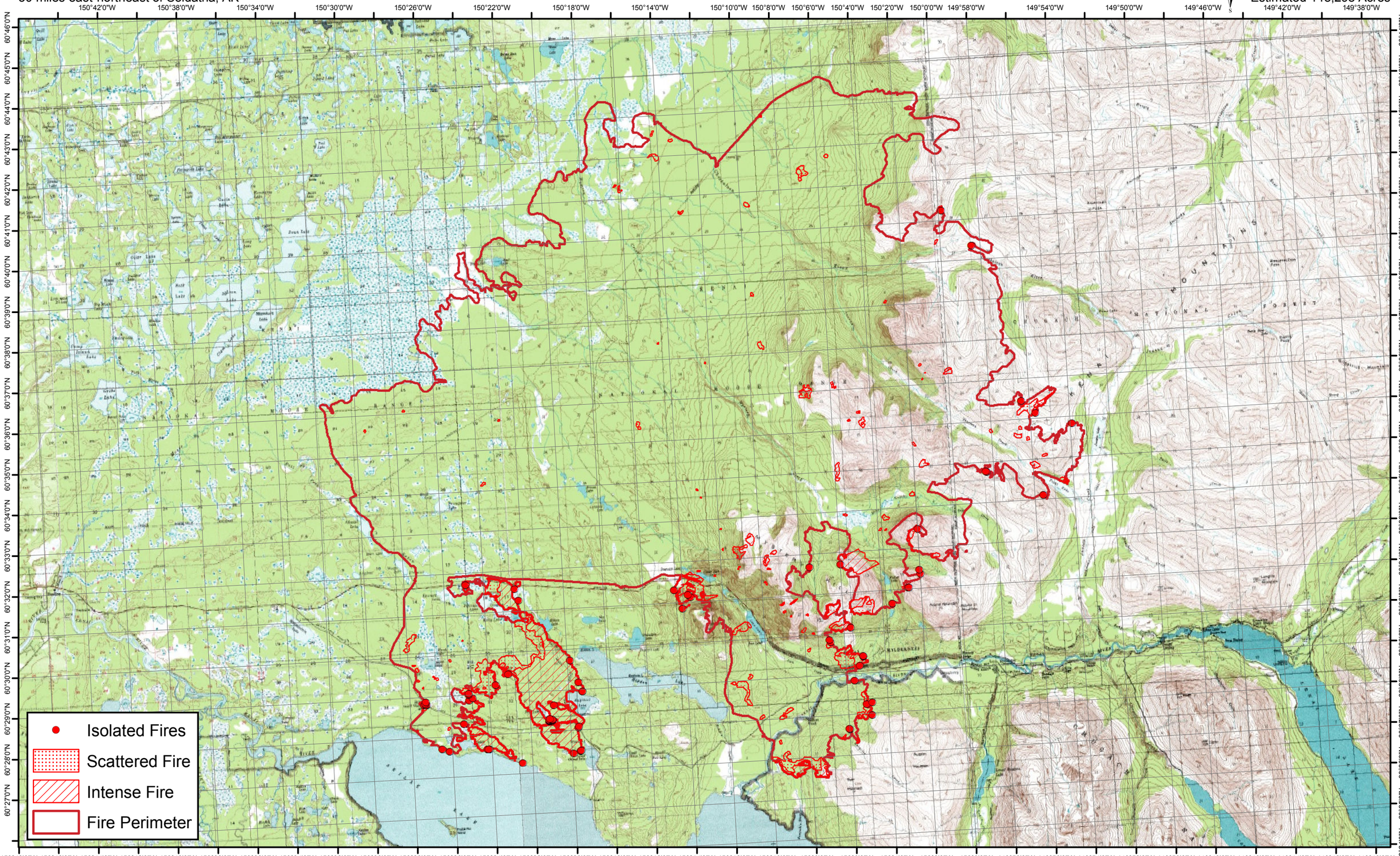

Map created with USGS 63K Quads (Alaska); Projection: NAD 1983 2011 Alaska Albers