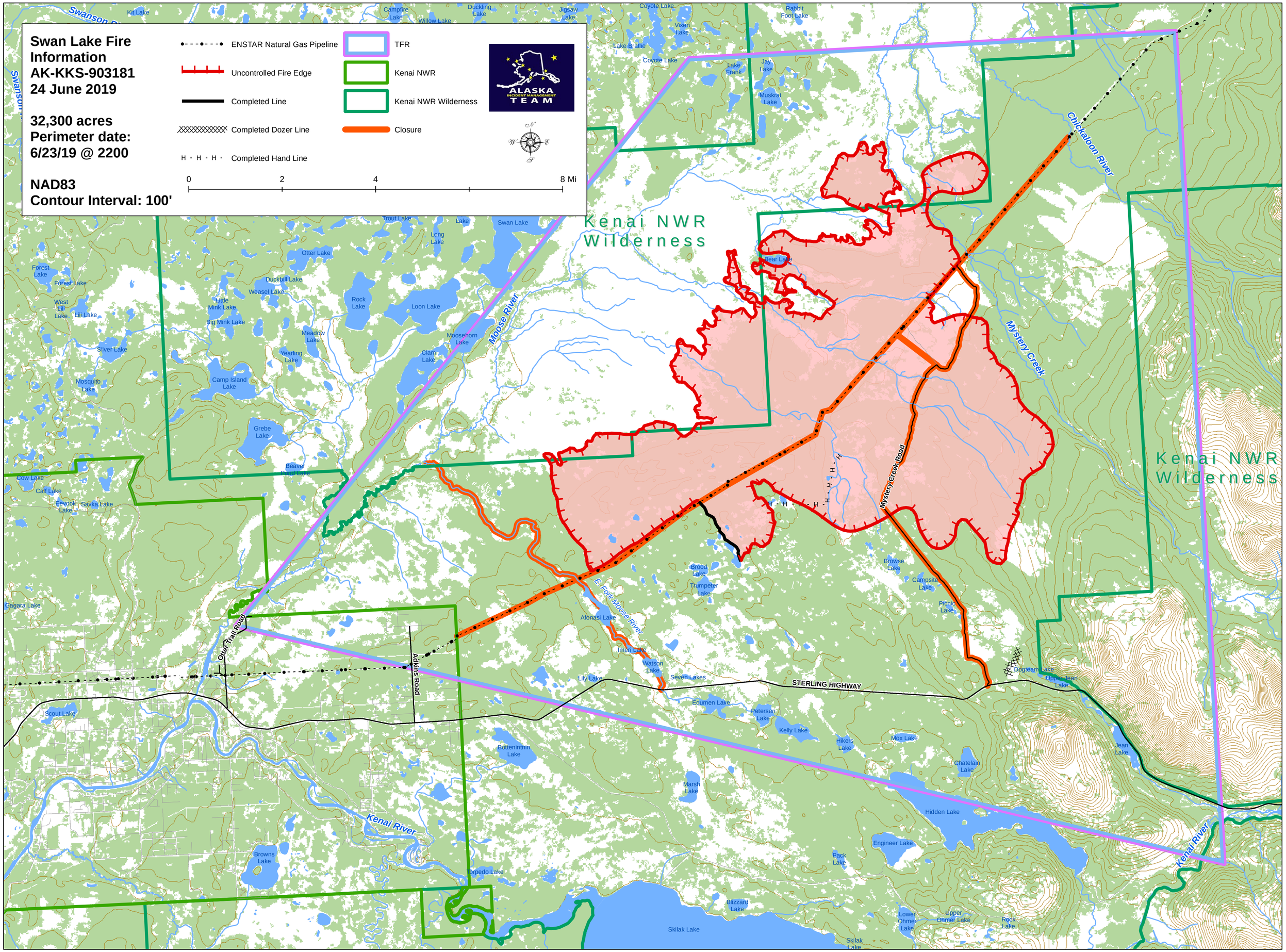
Swan Lake Fire
Information
AK-KKS-903181
24 June 2019
32,300 acres
Perimeter date:
6/23/19 @ 2200
NAD83
Contour Interval: 100'
ENSTAR Natural Gas Pipeline
Uncontrolled Fire Edge
Completed Line
Completed Dozer Line
Completed Hand Line
TFR
Kenai NWR
Kenai NWR Wilderness
Closure
ALASKA INCIDENT MANAGEMENT TEAM
0
2
4
8 Mi
Kenai NWR Wilderness
Kenai NWR Wilderness
Chickaloon River
Mystery Creek
Moose River
Kenai River
Kenai River
Mystery Creek Road
Otter Trail Road
Adkins Road
STERLING HIGHWAY
E. Fork Moose River
Swan Lake
Bear Lake
Loon Lake
Rock Lake
Meadow Lake
Yearling Lake
Camp Island Lake
Grebe Lake
Beaver Pond Lake
Otter Lake
Duckbill Lake
Weasel Lake
Little Mink Lake
Big Mink Lake
Long Lake
Moosehorn Lake
Clam Lake
Forest Lake
West Lill Lake
Lill Lake
Silver Lake
Mosquito Lake
Cow Lake
Calf Lake
Eevook Lake
Savka Lake
Gagara Lake
Scout Lake
Browns Lake
Torpedo Lake
Bottenintnin Lake
Marsh Lake
Lily Lake
Afonasi Lake
Imen Lake
Watson Lake
Seven Lakes
Equmen Lake
Petersen Lake
Kelly Lake
Hikers Lake
Mox Lake
Chatelain Lake
Hidden Lake
Engineer Lake
Pack Lake
Blizzard Lake
Skilak Lake
Lower Ohmer Lake
Upper Ohmer Lake
Rock Lake
Jean Lake
Upper Jean Lake
Dogteam Lake
Picnic Lake
Campsite Lake
Browse Lake
Trumpeter Lake
Brood Lake
Muskrat Lake
Jay Lake
Lake Frank
Lake Bratlie
Coyote Lake
Viken Lake
Rabbit Foot Lake
Jigsaw Lake
Duckling Lake
Campfire Lake
Willow Lake
Kit Lake
Swanson River