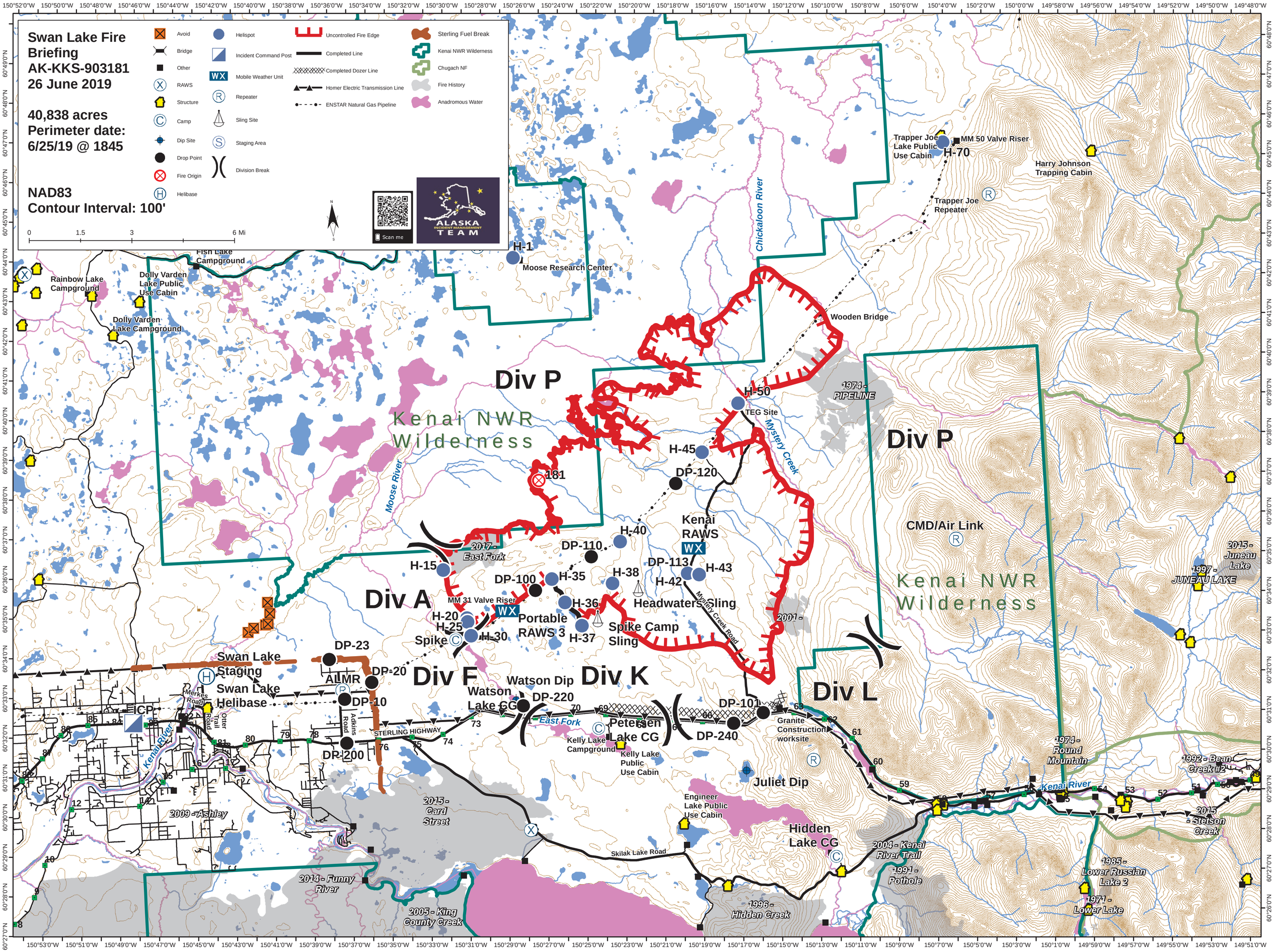
Swan Lake Fire
Briefing
AK-KKS-903181
26 June 2019
40,838 acres
Perimeter date:
6/25/19 @ 1845
NAD83
Contour Interval: 100'
Avoid
Bridge
Other
RAWS
Structure
Camp
Dip Site
Drop Point
Fire Origin
Helibase
Helispot
Incident Command Post
Mobile Weather Unit
Repeater
Sling Site
Staging Area
Division Break
Uncontrolled Fire Edge
Completed Line
Completed Dozer Line
Homer Electric Transmission Line
ENSTAR Natural Gas Pipeline
Sterling Fuel Break
Kenai NWR Wilderness
Chugach NF
Fire History
Anadromous Water
Scan me
ALASKA INCIDENT MANAGEMENT TEAM
Div P
Div A
Div F
Div K
Div L
Kenai NWR Wilderness
Chickaloon River
Moose River
Mystery Creek
Kenai River
East Fork
Trapper Joe Lake Public Use Cabin
MM 50 Valve Riser
H-70
Harry Johnson Trapping Cabin
Trapper Joe Repeater
H-1
Moose Research Center
Fish Lake Campground
Rainbow Lake Campground
Dolly Varden Lake Public Use Cabin
Dolly Varden Lake Campground
Wooden Bridge
1974 - PIPELINE
H-50
TEG Site
H-45
DP-120
181
Kenai RAWS
H-40
DP-110
DP-113
H-43
H-42
H-38
Headwaters Sling
H-15
2017 - East Fork
DP-100
H-35
H-36
MM 31 Valve Riser
Portable RAWS 3
H-37
Spike Camp Sling
H-20
H-25
Spike
H-30
2001 -
Mystery Creek Road
CMD/Air Link
2015 - Juneau Lake
1997 - JUNEAU LAKE
DP-23
Swan Lake Staging
Swan Lake Helibase
ALMR
DP-20
DP-10
ICP
Merkes Road
Otter Trail Road
Adkins Road
STERLING HIGHWAY
DR-200
Watson Lake CG
Watson Dip
DP-220
Petersen Lake CG
Kelly Lake Campground
Kelly Lake Public Use Cabin
DP-101
DP-240
Granite Construction worksite
Juliet Dip
Engineer Lake Public Use Cabin
Hidden Lake CG
Skilak Lake Road
2009 - Ashley
2015 - Card Street
2014 - Funny River
2005 - King County Creek
1996 - Hidden Creek
2004 - Kenai River Trail
1991 - Pothole
1974 - Round Mountain
1992 - Bean Creek #2
2015 - Stetson Creek
1985 - Lower Russian Lake 2
1971 - Lower Lake
0
1.5
3
6 Mi