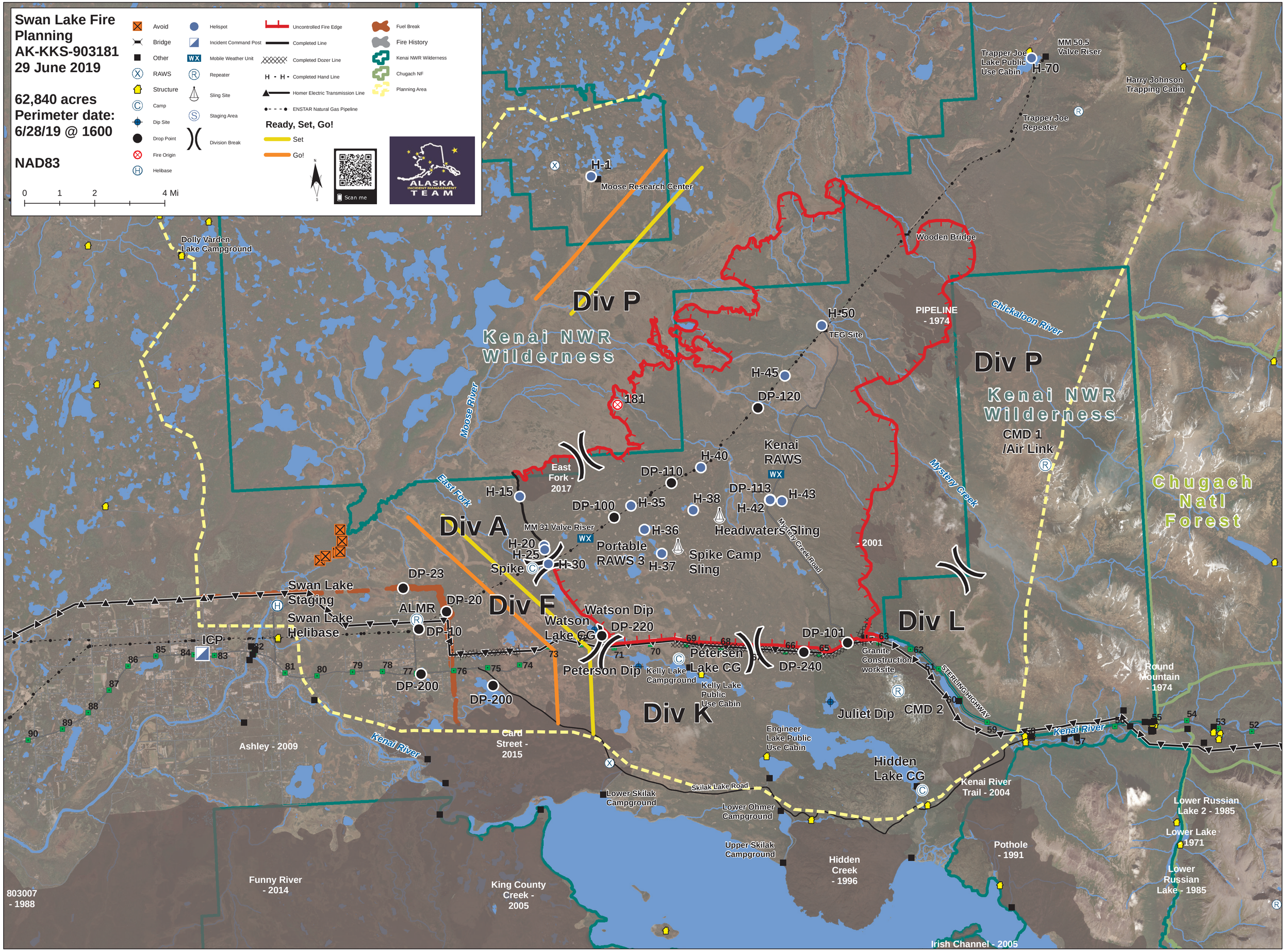

Swan Lake Fire Planning
AK-KKS-903181
29 June 2019
62,840 acres
Perimeter date:
6/28/19 @ 1600
NAD83
Avoid
Bridge
Other
RAWS
Structure
Camp
Dip Site
Drop Point
Fire Origin
Helibase
Helispot
Incident Command Post
Mobile Weather Unit
Repeater
Sling Site
Staging Area
Division Break
Uncontrolled Fire Edge
Completed Line
Completed Dozer Line
Completed Hand Line
Homer Electric Transmission Line
ENSTAR Natural Gas Pipeline
Ready, Set, Go!
Set
Go!
Fuel Break
Fire History
Kenai NWR Wilderness
Chugach NF
Planning Area
0 1 2 4 Mi
Scan me
ALASKA INCIDENT MANAGEMENT TEAM
Div P
Kenai NWR Wilderness
Div A
Div F
Div K
Div L
Chugach Natl Forest
Moose Research Center
Dolly Varden Lake Campground
Trapper Joe Lake Public Use Cabin
MM 50.5 Valve Riser
Harry Johnson Trapping Cabin
Trapper Joe Repeater
Wooden Bridge
PIPELINE - 1974
Chickaloon River
TEG Site
CMD 1 /Air Link
Mystery Creek
Mystery Creek Road
East Fork - 2017
East Fork
Moose River
Kenai RAWS
Headwaters Sling
Spike Camp Sling
Portable RAWS 3
MM 31 Valve Riser
Spike
Swan Lake Staging
Swan Lake Helibase
ALMR
ICP
Watson Dip
Watson Lake CG
Peterson Dip
Petersen Lake CG
Kelly Lake Campground
Kelly Lake Public Use Cabin
Granite Construction worksite
STERLING HIGHWAY
Juliet Dip
CMD 2
Engineer Lake Public Use Cabin
Hidden Lake CG
Kenai River Trail - 2004
Kenai River
Round Mountain - 1974
Lower Russian Lake 2 - 1985
Lower Lake 1971
Lower Russian Lake - 1985
Pothole - 1991
Hidden Creek - 1996
Irish Channel - 2005
Skilak Lake Road
Lower Skilak Campground
Lower Ohmer Campground
Upper Skilak Campground
Card Street - 2015
Ashley - 2009
Funny River - 2014
King County Creek - 2005
803007 - 1988
H-1
H-70
H-50
H-45
DP-120
181
H-40
DP-110
H-15
DP-100
H-35
H-38
DP-113
H-43
H-42
H-36
H-20
H-25
H-30
H-37
DP-23
DP-20
DP-10
DP-200
DP-220
DP-101
DP-240