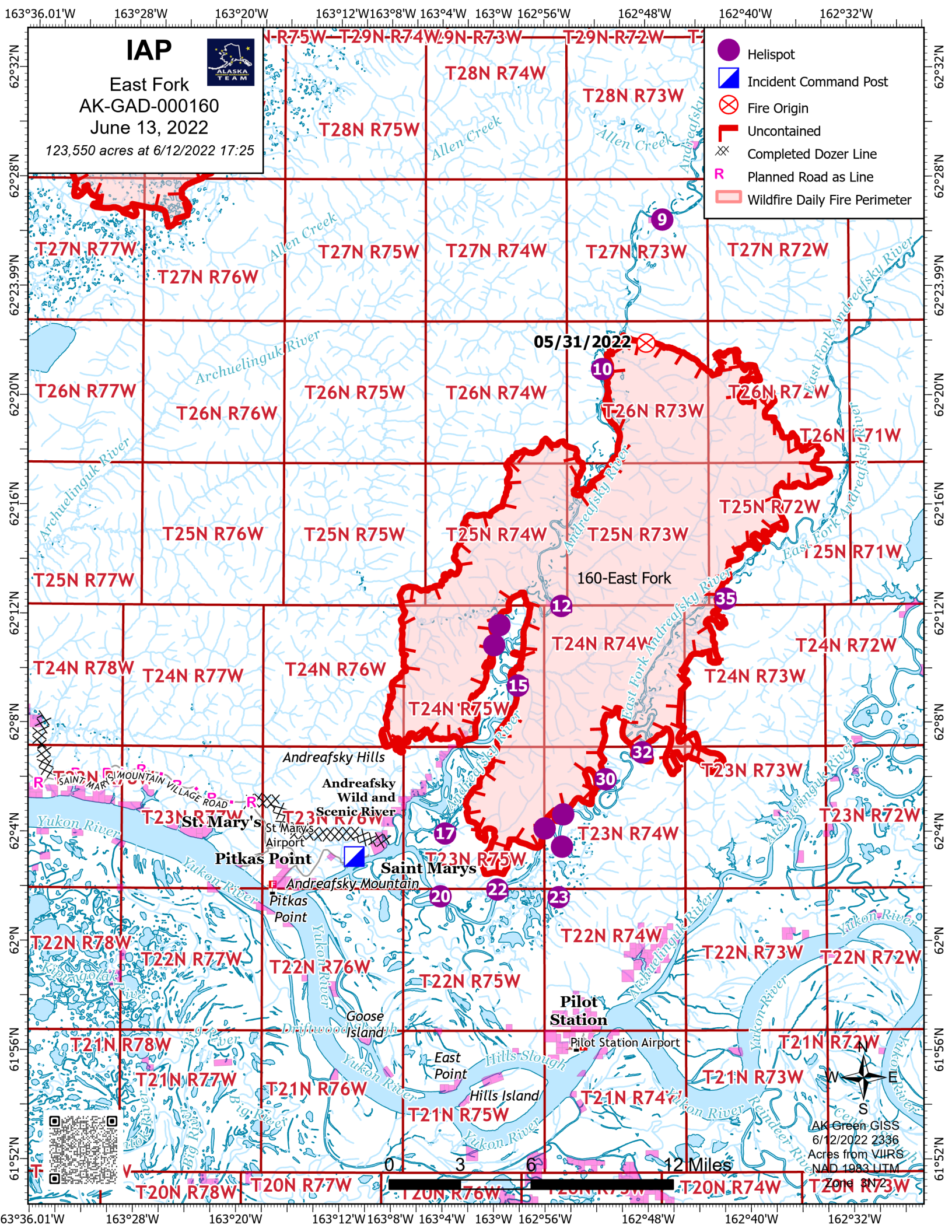
IAP
East Fork
AK-GAD-000160
June 13, 2022
123,550 acres at 6/12/2022 17:25
Helispot
Incident Command Post
Fire Origin
Uncontained
Completed Dozer Line
Planned Road as Line
Wildfire Daily Fire Perimeter
05/31/2022
160-East Fork
Andreafsky Hills
Andreafsky Wild and Scenic River
St. Mary's
St Mary's Airport
Pitkas Point
Saint Marys
Andreafsky Mountain
Pitkas Point
Goose Island
East Point
Hills Island
Pilot Station
Pilot Station Airport
Yukon River
Allen Creek
Archuelinguk River
Andreafsky River
East Fork Andreafsky River
Hills Slough
Driftwood Slough
Big River
Reindeer River
T28N R74W
T28N R73W
T28N R75W
T27N R77W
T27N R76W
T27N R75W
T27N R74W
T27N R73W
T27N R72W
T26N R77W
T26N R76W
T26N R75W
T26N R74W
T26N R73W
T26N R72W
T26N R71W
T25N R77W
T25N R76W
T25N R75W
T25N R74W
T25N R73W
T25N R72W
T25N R71W
T24N R78W
T24N R77W
T24N R76W
T24N R75W
T24N R74W
T24N R73W
T24N R72W
T23N R77W
T23N R76W
T23N R75W
T23N R74W
T23N R73W
T23N R72W
T22N R78W
T22N R77W
T22N R76W
T22N R75W
T22N R74W
T22N R73W
T22N R72W
T21N R78W
T21N R77W
T21N R76W
T21N R75W
T21N R74W
T21N R73W
T21N R72W
T20N R78W
T20N R77W
T20N R76W
T20N R74W
T20N R73W
0 3 6 12 Miles
AK Green GISS
6/12/2022 2336
Acres from VIIRS
NAD 1983 UTM
Zone 3N
163°36.01'W
163°28'W
163°20'W
163°12'W
163°8'W
163°4'W
163°W
162°56'W
162°48'W
162°40'W
162°32'W
62°32'N
62°28'N
62°23.99'N
62°20'N
62°16'N
62°12'N
62°8'N
62°4'N
62°N
61°56'N
61°52'N