Evacuation Map

Clear Fire
AK-FAS-211346
07/01/2022 - 1700
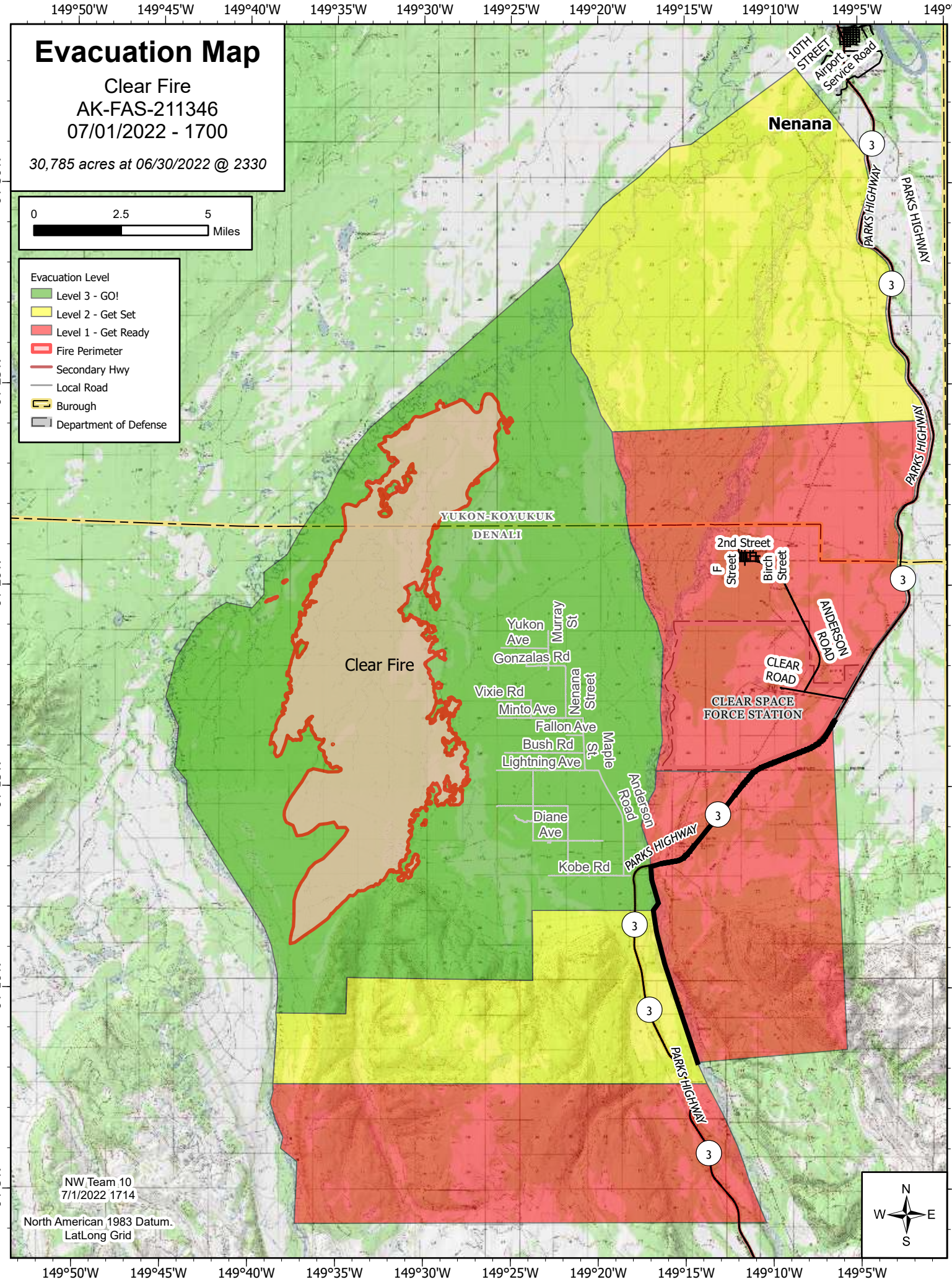
30,785 acres at 06/30/2022 @ 2330