Suppression Repair

Clear Fire
AK-FAS-211346
07/14/2022-Day

71,113 acres at 07/13/2022 @ 2130

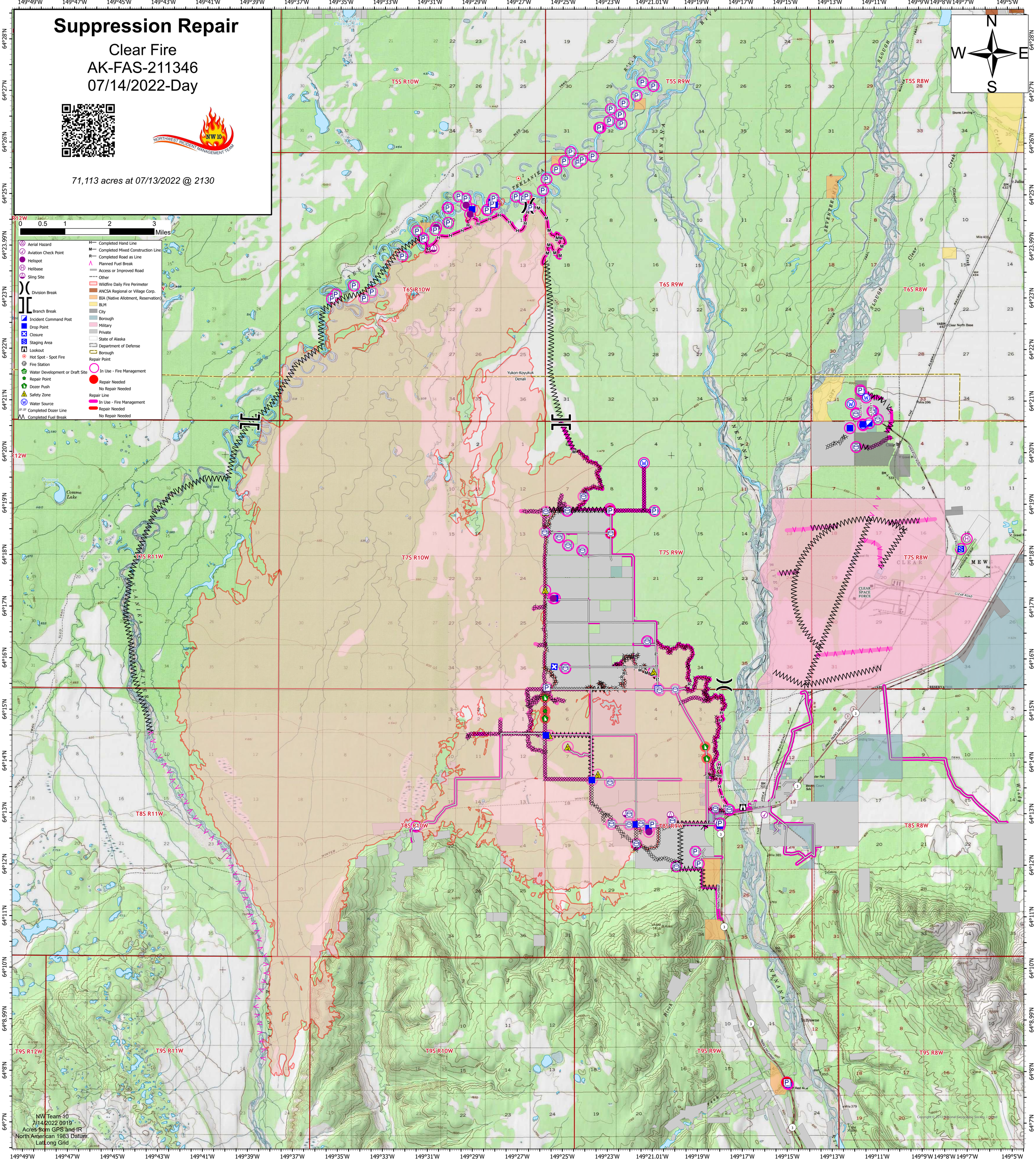

FC Point Type	Label	Repair Status	Latitude WGS84 DDM	Longitude WGS84 DDM	Comments
Staging Area		In Use - Fire Management	64° 18.137' N	149° 07.184' W	Clear Helibase is staging
Sling Site	Structure 2 sling	In Use - Fire Management	64° 24.760' N	149° 30.156' W	
Helibase		In Use - Fire Management	64° 18.334' N	149° 06.915' W	
Helispot	H-3	In Use - Fire Management	64° 24.378' N	149° 30.695' W	
Drop Point	DP-3	In Use - Fire Management	64° 20.487' N	149° 12.136' W	Anderson Campground
Drop Point	DP-1	In Use - Fire Management	64° 20.559' N	149° 11.555' W	Anderson VFD
Drop Point	DP-2	In Use - Fire Management	64° 20.817' N	149° 11.095' W	Old Baseball Field
Drop Point	DP-4	In Use - Fire Management	64° 12.785' N	149° 17.987' W	Intersection of Kobe Rd and Parks Hwy
Safety Zone	Safety Zone 1	In Use - Fire Management	64° 18.925' N	149° 22.894' W	Improved safety zone
Safety Zone	Airstrip	In Use - Fire Management	64° 15.770' N	149° 20.930' W	Overgrown, however easily defensible space
Incident Command Post	ICP	In Use - Fire Management	64° 20.580' N	149° 11.270' W	
Helispot	H-6	In Use - Fire Management	64° 25.105' N	149° 25.898' W	Notify ground resoruce 10 min before use.
Safety Zone	Safety Zone 2	In Use - Fire Management	64° 18.857' N	149° 25.775' W	Improved safety zone
Safety Zone	Safety Zone 3	In Use - Fire Management	64° 17.351' N	149° 25.783' W	Turnip farm
Water Source		In Use - Fire Management	64° 20.957' N	149° 12.093' W	Dugout pond; Landowner stated this pond could be a potential pump site.
Safety Zone		Repair Needed	64° 12.825' N	149° 21.699' W	private property, but looks good for a safety zone in an emergency.
Safety Zone		In Use - Fire Management	64° 14.311' N	149° 24.770' W	
Drop Point	DP-71	In Use - Fire Management	64° 15.444' N	149° 20.746' W	
Drop Point	DP-110	In Use - Fire Management	64° 24.875' N	149° 28.202' W	
Water Source		In Use - Fire Management	64° 18.888' N	149° 20.896' W	
Drop Point	DP-72	In Use - Fire Management	64° 17.191' N	149° 25.349' W	Approved for Type 1, 2, 3
Water Source		In Use - Fire Management	64° 19.816' N	149° 21.365' W	
Water Source		In Use - Fire Management	64° 21.081' N	149° 11.402' W	Stream crossing. Draft site
Water Source		In Use - Fire Management	64° 21.195' N	149° 11.630' W	
Water Source		In Use - Fire Management	64° 20.543' N	149° 11.546' W	
Dozer Push		Repair Needed	64° 15.267' N	149° 25.788' W	Small dozer parking area
Safety Zone		In Use - Fire Management	64° 13.776' N	149° 23.424' W	
Helispot	H-5	In Use - Fire Management	64° 17.189' N	149° 25.420' W	

FC Point Type	Label	Repair Status	Latitude WGS84 DDM	Longitude WGS84 DDM	Comments
Drop Point	DP-112	In Use - Fire Management	64° 24.733' N	149° 29.088' W	
Drop Point	DP-113	In Use - Fire Management	64° 24.727' N	149° 28.385' W	
Drop Point	DP-111	In Use - Fire Management	64° 24.172' N	149° 31.280' W	
Repeater	CMD 1	In Use - Fire Management	64° 34.519' N	149° 05.116' W	
Helispot	H-7	In Use - Fire Management	64° 24.638' N	149° 29.173' W	Type 3 Only
Safety Zone		In Use - Fire Management	64° 14.532' N	149° 25.595' W	
Drop Point	DP-73	In Use - Fire Management	64° 14.535' N	149° 25.746' W	
Drop Point	DP-74	In Use - Fire Management	64° 13.669' N	149° 23.691' W	
Drop Point	DP-75	In Use - Fire Management	64° 12.809' N	149° 21.724' W	
Repair Point		Repair Needed	64° 18.455' N	149° 22.859' W	A geological survey marker got damaged.
Repair Point		Repair Needed	64° 15.008' N	149° 25.784' W	Geological survey marker got ripped out of the ground. Flagged with pink flagging
Helispot	H-4	In Use - Fire Management	64° 24.812' N	149° 29.355' W	Approved
Drop Point	DP-70	In Use - Fire Management	64° 18.469' N	149° 25.806' W	DP 70
Helispot	H-10	In Use - Fire Management	64° 24.768' N	149° 26.442' W	Type 3 Only
Sling Site	Sling Site 1	In Use - Fire Management	64° 23.970' N	149° 30.809' W	
Repeater	CMD 2	In Use - Fire Management	64° 07.780' N	148° 54.112' W	Approved Type 2 Helispot
Drop Point	DP-114	In Use - Fire Management	64° 24.825' N	149° 28.074' W	
Landmark	Boat Launch	In Use - Fire Management	64° 33.389' N	149° 06.831' W	
Helispot	H-12	In Use - Fire Management	64° 12.664' N	149° 21.148' W	Type 3 Only
Repeater	Aircraft Link	In Use - Fire Management	64° 35.287' N	149° 04.570' W	
Drop Point	DP-76	In Use - Fire Management	64° 12.735' N	149° 21.165' W	Drop point 76, Bible camp
Safety Zone		Repair Needed	64° 18.901' N	149° 22.864' W	
Helispot	H-11	In Use - Fire Management	64° 26.317' N	149° 23.317' W	
Water Development or Draft Site		In Use - Fire Management	64° 07.807' N	149° 15.016' W	June Creek pump site anadromous spawning stream. 7/11 added containment. READ-SEB
Dozer Push		Repair Needed	64° 14.089' N	149° 18.567' W	6 blades wide READ-SEH
Water Source		In Use - Fire Management	64° 07.773' N	149° 14.966' W	
Dozer Push		Repair Needed	64° 14.864' N	149° 25.787' W	Small turnaround area READ-SEH
Dozer Push		Repair Needed	64° 14.315' N	149° 18.639' W	Large parking area