



# INCIDENT OBJECTIVES (ICS 202)

<b>1. Incident Name:</b> <p style="text-align: center;"><b>MINTO LAKES FIRE</b></p>	<b>2. Operational Period:</b> <table style="width: 100%; border: none;"> <tr> <td style="border: none;">Date From:</td> <td style="border: none;">7/6/2022</td> <td style="border: none;">Date To:</td> <td style="border: none;">7/7/2022</td> </tr> <tr> <td style="border: none;">Time From:</td> <td style="border: none;">0800</td> <td style="border: none;">Time To:</td> <td style="border: none;">0800</td> </tr> </table>	Date From:	7/6/2022	Date To:	7/7/2022	Time From:	0800	Time To:	0800
Date From:	7/6/2022	Date To:	7/7/2022						
Time From:	0800	Time To:	0800						

**3. Objective(s):**

**LEADERS INTENT:**

Utilize the best combination of point protection, direct and indirect tactics with mindful consideration of the values at risk and the probability of success of fire management actions in order to meet incident objectives.

**Management Objectives**

**-SAFETY:** Provide for firefighter and public safety as the highest priority through sound risk management and Life First Principles. The safety of fire personnel, the public and the employees is the highest priority during all phases of the incident.

**-PROPERTY:** Minimize impacts and protect life and property (private residences and critical infrastructure) in the fire area. Using risk management process, evaluate all actions prior to engagement, Provide point protection for values immediately or potentially affected by fire. Document effects of native allotments from the fire and suppression activities.

**-RELATIONSHIPS:** Maintain and develop relationships and partnerships and stakeholders, cooperators, community leaders/members, private landowners, and local agencies by coordinating incident management efforts through timely and accurate information sharing. Keep Agency Administrators apprised of current situation and cost estimates.

**Operational Objectives**

-Confine the fire NORTH and EAST of the Chatanika River while providing point protection for all values at risk. Manage fire growth utilizing natural barriers and previous fire control lines.

**5. Site Safety Plan Required?** Yes  No

**Approved Site Safety Plan(s) Located at:**

**6. Incident Action Plan**

<input checked="" type="checkbox"/> ICS 203	<input checked="" type="checkbox"/> ICS 215A	<input type="checkbox"/> Phone List	<input type="checkbox"/> Fire Suppression Repair Plan
<input checked="" type="checkbox"/> ICS 204	<input checked="" type="checkbox"/> ICS 220	<input checked="" type="checkbox"/> Training Message	<input type="checkbox"/>
<input checked="" type="checkbox"/> ICS 205	<input checked="" type="checkbox"/> Incident Map	<input checked="" type="checkbox"/> Travel Map	<input type="checkbox"/>
<input checked="" type="checkbox"/> ICS 206	<input checked="" type="checkbox"/> Weather Forecast	<input type="checkbox"/> Demob Plan	<input type="checkbox"/>
<input checked="" type="checkbox"/> ICS 208	<input checked="" type="checkbox"/> Fire Behavior	<input type="checkbox"/> Finance Message	<input checked="" type="checkbox"/> ICS 214

<b>7. Prepared By:</b> DAN FUHRMAN	Position/Title: PSC1	Signature:
<b>8. Approved by Incident Commander:</b>	JERRY MCGOWAN	Signature:

**ICS 202** NIMS IAP

## ORGANIZATION ASSIGNMENT LIST (ICS 203)

<b>1. Incident Name:</b> MINTO LAKES FIRE		<b>2. Operational Period: Date From:</b> 7/6/2022 Time From: 0800		<b>Date To:</b> 7/7/2022 <b>Time To:</b> 0800	
<b>3. Incident Commander(s) and Command Staff:</b>			<b>7. Operation Section:</b>		
IC/UC's	JERRY MCGOWAN	Operations	C CHILDERS, K WILLIAMSON (t)		
Deputy	KEN KEMPTER	Planning Operations	R LAENG, T THANE (t)		
Safety Officer	JOHN NICKY, DOUG MCKELVEY	Night Ops			
Information Officer	KRISTEN ALLISON	Staging Area			
Liaison Officer	CELESTE PRESCOTT, DARREL MILLER (t)	Division/Group	ALPHA	GARY MONDAY	
<b>4. Agency/Organization Representatives:</b>		Division/Group			
Agency/Organization	Name	Division/Group			
AK DIV OF FORESTRY	JEREMY GOUSE	Division/Group	ZULU	TREVOR JOHNSON	
AK DIV OF FORESTRY	GORDON AMUNDSON	Division/Group			
BLM	TIM HAMMOND	Division/Group			
ANCSA	JUSTIN RAY	Division/Group	STRUCTURE	JOHN CERVANTES, CLYBERT PEYKETEWA (t)	
BIA	LYNN POLACCA	Division/Group			
		Division/Group			
		Division/Group	TANGO	PAUL JOHNSON	
		Division/Group			
		Division/Group			
		Division/Group	HOTEL	LUIS DOZAL	
		Division/Group			
		Division/Group			
		Division/Group	ECHO	UNSTAFFED	
		Division/Group			
		Division/Group			
<b>5. Planning Section:</b>		Division/Group			
Chief	ROBERT BURNSIDE, DAN FUHRMAN	Division/Group			
Deputy		Division/Group			
Resource Unit	JOSE ABASOLO	Division/Group			
Situation Unit	JONATHAN ROBERTS	Division/Group			
Documentation Unit		Division/Group			
Demobilization Unit	JUSTIN SAIZ	Division/Group			
GISS	M HANS, J ROBERTS, D BEASLEY (t)	Division/Group			
FBAN	PATRICK DOYLE	Division/Group			
IMET	JOE GOUDSWARD	Division/Group			
Training Tech Spec	ROBERT RIVELLE	<b>Air Operations Branch</b>			
		Air Operations Branch Director		ROCCO TERRACCIANO, CATHERINE EURBIN (t)	
		Air Tactical Group Supervisor			
		Helibase Manager			
<b>6. Logistics Section</b>					
Chief	DAN TURNER, RICH DAVIS				
Supply Unit	MANI BOUSLAUGH	<b>8. Finance/Administration Section:</b>			
Facilities Unit	NICK SABLAN, ROMALDO NAVARRO	Chief	RENE WHITE		
Ground Support Unit	DAVID TRUSSELL	Time Unit	RENEE SMITH, TERESA RENIFF		
Communications Unit	KODY KERWIN, MATTHEW NILSEN	Procurement Unit	PAUL WOOD		
Medical Unit	J RAMSEY, M VIERRA, M CONWAY (t)	Comp/Claims Unit	JODI GOVER		
		Cost Unit	LEE PIPER		
<b>Prepared By: Name:</b> DAN FUHRMAN		<b>Position/Title:</b> PSC1		<b>Signature:</b> 	
<b>ICS 203</b>		<b>Date/Time:</b> 7/5/2022 2300 hours		<b>NIMS IAP</b>	



# Minto Lakes Fire Weather Forecast



**Forecast Number:** 8  
**Divisions:** All  
**Shift Date:** Wednesday, July 6<sup>th</sup>, 2022

**Incident Meteorologist:** Joe Goudsward  
**/s/ Joseph Goudsward**  
Forecast Issued: 1900 July 5<sup>th</sup>, 2022

**...Red Flag Warning continues through Thursday for lightning and dry fuels...**

## WEATHER DISCUSSION:

No appreciable changes to the overall weather pattern are expected today as upper level high pressure remains locked in over the northwest Yukon. Deep low pressure moving through the Bering Sea will continue to provide an unstable southeast flow aloft and pull moisture into the area. Showers and thunderstorms will develop once again this afternoon and carry into the mid evening. Any storm will have the capability of producing large amounts of lightning, brief heavy rain and gusty out flow winds along with the possibility of increased initial attack. Slightly less thunderstorm coverage is expected on Thursday. Winds will continue to be primarily terrain driven.

**WEATHER FORECAST FOR WEDNESDAY:** Areas of smoke and haze. Otherwise, partly cloudy skies. Thunderstorms will develop during the late afternoon and continue into the evening hours.

**TEMPERATURES:**  
**Ridge Top:** Highs: 76-81  
**Slope/Valley:** Highs: 79-82

**HUMIDITY:**  
**Ridge Top:** Min: 37-45 %  
**Slope/Valley:** Min: 34-40 %

**20 FT WINDS:** **Ridge Top:** Nearly calm early, becoming south to southwest 5-10 mph by early afternoon.  
**Slope/Valley:** Downslope 1-3 mph in the morning, becoming south to southwest by noon at 3-7 mph.

**CHANCE OF WETTING RAIN:** 20 % - **LAL:** 4 - **FFMC:** 83-87

**STABILITY/INVERSION:** Moderate to strong inversion will weaken by 1800 as mixing heights rise to 2500 feet AGL.

**WEATHER FORECAST WEDNESDAY NIGHT:** Partly cloudy with scattered thunderstorms through mid to late evening.

**TEMPERATURES:**  
**Ridge Top:** Lows: 52-57  
**Slope/Valley:** Lows: 55-60

**HUMIDITY:**  
**Ridge Top:** Max: 81-87 %  
**Slope/Valley:** Max: 85-90 %

**20 FT WINDS:** **Ridge Top:** Southwest in the evening around 4 to 8 mph, becoming light and variable by midnight.  
**Slope/Valley:** South to southeast 3 to 7 mph in the evening, becoming down slope/down valley at 1 to 3 mph by morning.

**CHANCE OF WETTING RAIN:** 20% - **LAL:** 4 in the evening, decreasing to 2 by midnight.

**STABILITY/INVERSION:** Moderate to strong inversion developing after midnight with poor dispersion.

## **Extended Forecast:**

The ridge will be slow to break down with little change for Thursday or Friday with additional rounds of afternoon through mid evening showers thunderstorms expected. Temperatures will remain warm, moisture levels will decrease slightly and winds will remain generally terrain driven outside of thunderstorm activity.



Murphy's Dome  
RAWS



Drop Point 73  
RAWS



Chatanika  
RAWS

# FIRE BEHAVIOR FORECAST

<b>FORECAST NUMBER:</b> 6	<b>TYPE OF FIRE:</b> Wildfire
<b>FIRE NAME:</b> Minto Lakes	<b>OPERATIONAL PERIOD:</b> 7/6-7/7/2022, 0800-0800
<b>DATE ISSUED:</b> 7/5/2022	<b>TIME ISSUED:</b> 1900
<b>UNIT:</b> AK-FAS	<b>SIGNED:</b>  Patrick Doyle - FBAN

## INPUTS

If you have Fire Behavior or Wx Observations, please take a picture and text to me with location. Thx! Patrick Doyle, cell # 530-310-3552

**WEATHER SUMMARY:** \*\*\*\* **RED FLAG WARNING** \*\*\*\* Extended – for Lightning & Dry Fuels thru midnight

**Temps:** Mid 70s to low 80s; **RH:** Mid 30s to mid 40s; **LAL** 4; **CWR** 20%

**Winds:** Calm AM turning S-SE 3-7 mph after noon. Potential for strong, gusty erratic wind in the vicinity of thunderstorms.

## OUTPUTS

### FIRE BEHAVIOR

\*\*\* see next page for Fire & Fuels Behavior Advisory (6/25 to 7/8/2022)

GENERAL:

**Fuels and Terrain:**

- **Black Spruce** – Areas with no recent fire history (fire scars) will support torching and crown fire.
- **Mixedwood Forests** – Mixtures of hardwoods and taller spruce will carry fire through torching and flanking runs.
- **Burn Scars** – Area north of fire has burned in 2004 Tatalina, and there is mix of fuels that is supporting surface fire activity. The 2009 Hardluck (DIV-A) is on the north and south sides of the Chatanika River, fire has burned through a small area on the northside. Whereas the 2019 Shovel Creek (DIV-Z/T) is only on the Southside of the Chatanika River. Expect limited to no spread in the 2019 Shovel Creek. To the east, the fire is currently burning through the 2011 Hastings scar which is supporting spread in the grass, shrubs, and spruce patches. Expect spread to continue here.

**Fuel Moistures:** Higher RHs today and yesterday's light precipitation resulted in a **Fine Fuel Moisture Content (FFMC) of 84 today (83 yesterday) and is considered Moderate** and **BUI of 116 (114 yesterday) and still at Extreme** (record levels). Normally the stands of Mixed hardwood (aspen/birch/poplar) are somewhat resistant to spread but the condition of the fuels are dry enough to support spread. Do not expect these areas to act as barriers consistently.

**Fire Behavior:** Mixed hardwood stands will see creeping, backing and flanking with surface fire, and pockets of isolated and group torching where spruce is dense in the understory. Fire scars will have variable effect on fire spread and growth depending on age of fire scar and vegetation available. Along the Chatanika River Corridor, backing and flanking will be the primary spread with short uphill runs possible. Outflow winds from t-storms could dramatically increase fire spread and behavior. If winds align with heat in a Black Spruce stand be prepared for faster ROS. Keep an eye out for any new fires ignited from yesterday's lightning.

Runs use Chatanika RAWs with FFMC 83 and BUI 114; ROS (with chance of precip./no precip) \*Change in ROS range, added no precip. upper range outputs\*

Fuel Type (FBS)	5 mph wind (head-fire)*	10 mph wind*	25 mph wind (T-storm outflow)
Black Spruce (C-2)	ROS: 7-36 ch/hr	ROS: 1/8 – 3/4 mph	ROS: 1/2 - 2 mph
Mixed Hardwood/Spruce (M-2)	ROS: 7-18 ch/hr	ROS: 12-31 ch/hr	ROS: 1/2 - 1 mph
Old Burn Scars (O-1b)	ROS: 1-3 ch/hr	ROS: 2-12 ch/hr	ROS: up to <1/2 mph

SPECIFIC:

**DIV-A (SW Corner of Fire):** Smoldering, creeping, and potentially backing to continue on the Northwest side of the river from the boat launch along the Chatanika River. Do not expect any significant movement here unless impacted from outflow winds associated with thunderstorm (T-storm) activity.

**Div-E (North Flank of fire):** Residual heat is still evident in Washington and Aggie Ck drainages. To the NE along these drainages potential torching and crown runs in the black spruce are possible where slope and Spruce timber-stringers align. In mixed hardwood stands w/less than 50% Black spruce component expect surface fire (flanking & backing).

**Div-Z (East flank):** High Rh's continue to maintain diminished fire activity and spread. This may continue if we get more, but if not, expect increased activity around the fire and in the Hastings fire scar. Continue to back and flank in the mixed hardwood stands with spruce understory on the northside of Chatanika river. Some torching could be possible here but should be isolated with general wind forecast. Unburned pockets between fingers will continue to fill in.

**AIR OPERATIONS:** Smoke (varies) and t-storm activity may limit air operations.

### SAFETY

When fire behavior dies off, especially due to moisture, people tend to get complacent. This is our opportunity to work aggressively on suppression where needed before the fire behavior begins to increase again next week. Remember there are still plenty of other hazards out there to focus on.

# Fuels and Fire Behavior Advisory

## Interior, Southwest, and South-Central Alaska

Valid: June 25 – July 8, 2022

**Subject:** Exceptional landscape flammability and widespread ongoing large fire growth.

**Discussion:** The Buildup Index (BUI) is the best indicator of seasonal severity and overall flammability of fuels in Alaska. It represents deeper drying in the duff layers and greater fuel availability. Large fire growth occurs from mid-June to mid-July surrounding the summer solstice when long days and rapid drying can produce elevated BUIs. Southwest Alaska normally experiences shorter periods of high flammability but has had numerous fires burning since the end of May. By mid-June fire activity began to spread eastward in the Interior. Numerous fires are now burning in the central Interior. The area of activity is expected to expand eastward into the Yukon Flats. South Central has been drying rapidly and BUIs are now at record levels.

**Difference from normal conditions:** The attached graph shows the current 2022 BUI trend for the Interior of Alaska compared to other busy fire seasons. 2022 has been above average BUI since May 31, and higher than 2019 levels for the same period. Convective precipitation has moderated values in some areas but forecast high pressure will rapidly increase values. Much of the landscape has experienced large fire growth earlier than usual. Multiple days of wetting rain adding up to more than one inch will be needed for lasting relief.

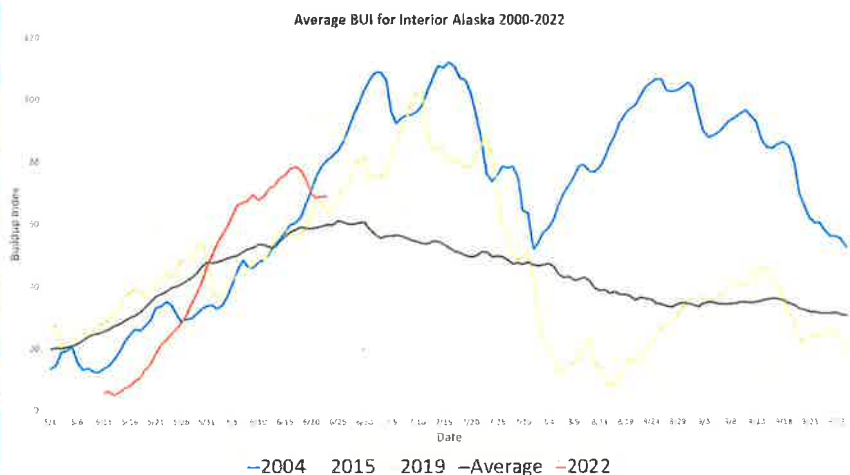
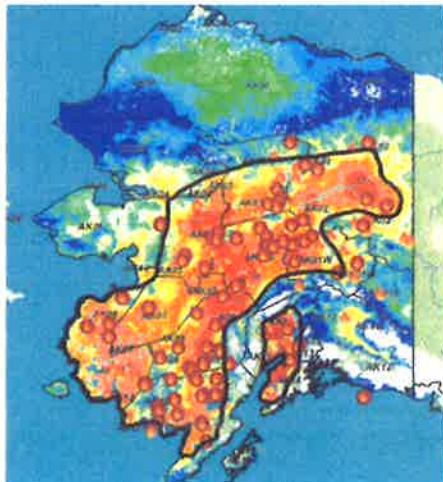

### Concerns to Firefighters and the Public:

- Spruce stands are extremely flammable, will ignite readily, exhibit rates of spread more than one mile per hour, torch, and spot prolifically up to ¼ mile or more, and exhibit intense crown fire behavior.
- Temperatures above 80 degrees and RH below 30% are important thresholds for rapid spread and crown fire behavior. Strong winds are not required for large fire growth.
- Long-term drying has stressed green fuels and is encouraging spread into riparian areas and less flammable hardwood forests. These fuel types may no longer be barriers to fire spread.

### Mitigation Measures:

- Ensure that you can recognize hazardous fuel types including tundra that is exceptionally dry.
- Understand the triggers and thresholds for problem fire behavior.
- Monitor forecasts and indices to anticipate areas of increased flammability and extreme fire behavior.
- Maintain clear communications when working around active fires.

**Area of Concern:** Interior, Southwest and South Central Alaska

**Issued By:** Alaska Interagency Coordination Center Predictive Services

**Incident:**  
Minto Lakes Fire AF-FAS-211349

**Date:**  
7-6-2022 to 7-7-2022

**Operational Period:**  
0800-0800



## ***SAFETY MESSAGE***



*Fire fighter safety comes first on every fire, every time*

### **“SEE IT...SAY IT!”**

*If you see a hazard or a dangerous situation developing,  
tell your supervisor and those around you.*

#### **Major Hazards and Risks:**

**BOATING HAZARDS** – Follow all direction given from boat operator. Make sure all passengers are wearing a Personnel Floation Device. All it takes is one sharp maneuver and you can find yourself in the water. Assist the operator by looking for floating debris and rock bars.

**ATV/UTV** – Always use Defensive Driving techniques. Drive at posted or slower speed limits As conditions warrant. Be prepared for sudden vehicle traffic; expect the unexpected. Try to stay to the right on public dirt roads as residents tend to drive in the middle of the road.

#### **Escape Route/Safety Zone Checklist**

##### **Escape Routes:**

\*Designate primary and back-up escape routes.

\*Scouted – soils, vegetation, slope

\*Timed – slowest person, fatigue, dozer speed

\*Marked – flagged for day and night use

##### **Safety Zones:**

\*Survivable without a shelter

\*Natural – clean burn, water, bare soil/rock

\*Man-made – constructed sites, roads, etc.

\*Scouted for size and hazards

\*Close enough considering escape time needed

##### **Remember and Follow:**

\*The 10 Standard Fire Orders

\*The Common Denominators of Fire

Behavior on

Tragedy Fires

\*The Downhill Line Construction

Guidelines

**HEALTH and WELLNESS:** Make sure you hydrate during the entire shift and make time for meal breaks. Wash your hands before meals, if someone on your crew is sick see medical for meds and use disinfecting wipes and/or disinfecting sprays on equipment and vehicles. Do not share food or liquids. Try not to spread infectious disease and/or colds. Get your crews well rested after each shift.

**WILDLIFE** – Watch for bears that are roaming through Spike Camp look for food. (The best thing all staying out in the field can do is keep your trash picked up and hauled away daily.) Watch for Moose and there young. Don't get between mom and calf. Watch for wildlife on the highway at any time of day.

#### **Safety Officers**

**Team Safety Officers:** John Nickey SOF1, Doug McKelvey SOF1.

# ASSIGNMENT LIST (ICS 204 WF)

CONTROLLED UNCLASSIFIED  
INFORMATION//BASIC

<b>1. Incident Name:</b> <b>MINTO LAKES FIRE</b>	<b>2. Operational Period:</b> Date From: 07/06/22      Date To: 07/07/22 Time From: 0800              Time To: 0800	<b>3. Branch</b> <b>Division</b>  <b>A</b> <b>Alpha</b>
<b>4. Operations Personnel:</b>		Page 1 of 1

Operations Section Chief: **C CHILDERS, K WILLIAMSON (t)**  
Branch Director:  
Division/Group Supervisor: **GARY MONDAY**

Night Ops:  
Branch Safety:  
Air Attack:

5. Resources Assigned:	** Resources Below in Bold are 12 Hour **							
Resource Identifier	ALS	LWD	Leader	Personnel	Request #	Hours	Reporting Location	
<b>CRW2IA NPCL -ALPHA PH# 881651413616549</b>		<b>7/10</b>	<b>Aaron Murdock</b>	<b>20</b>	<b>C-3</b>	<b>0800-2100</b>	<b>DP2</b>	
<b>WFM1 TETON -ALPHA PH# 881651423616</b>		<b>7/12</b>	<b>Eric Hawes</b>	<b>11</b>	<b>O-34</b>	<b>0800-2100</b>	<b>DP2</b>	
<b>TBOT PEDERSON</b>		<b>7/9</b>	<b>JR Pederson</b>	<b>1</b>	<b>E-13</b>	<b>0800-2100</b>	<b>DP2</b>	
<del><b>TBOT MILLER</b></del>		<del><b>7/9</b></del>	<del><b>Gabe Miller</b></del>	<del><b>1</b></del>		<del><b>0800-2100</b></del>	<del><b>DP2</b></del>	
<b>TBOT MASEK</b>		<b>7/14</b>	<b>Jim Masek</b>	<b>1</b>	<b>E-8</b>	<b>0800-2100</b>	<b>DP2</b>	
<b>WTS2 TWIN SPRINGS 1</b>		<b>7/19</b>	<b>Robin wood</b>	<b>1</b>	<b>E-150</b>	<b>0800-2100</b>	<b>DP2</b>	
<b>TFLD OOSAHWE</b>		<b>7/8</b>	<b>Philip Oosahwe</b>	<b>1</b>	<b>O-7</b>	<b>0800-2100</b>	<b>DP2</b>	
<b>TFLD KNIGHTON</b>		<b>7/12</b>	<b>Duane Knighton</b>	<b>1</b>	<b>O-26</b>	<b>0800-2100</b>	<b>DP2</b>	
<b>FOBS RUSSELL</b>		<b>7/9</b>	<b>Kathleen Russel</b>	<b>1</b>	<b>O-9</b>	<b>0800-2100</b>	<b>DP2</b>	
<b>EMPF LUKOWICZ</b>		<b>7/8</b>	<b>Kady Lukowicz</b>	<b>1</b>	<b>O-4</b>	<b>0800-2100</b>	<b>DP2</b>	
<b>EMTF COLLINSWORTH -ALPHA PH# 881651402833</b>		<b>7/12</b>	<b>Even Collinsworth III</b>	<b>1</b>	<b>O-31</b>	<b>0800-2100</b>	<b>DP2</b>	
<b>EMTF WAGNER-JONES</b>		<b>7/12</b>	<b>Amelia Wagner-Jones</b>	<b>1</b>	<b>O-32</b>	<b>0800-2100</b>	<b>DP2</b>	
<b>WT</b>		<b>7/12</b>	<b>TONY APLUSMI</b>					

**6. Work Assignments:**  
**TASK:** Monitor fire behavior and perform structures protection around structures and allotments  
**PURPOSE:** Fire effects and suppression damage are minimized.  
**END STATE:** Damage to values at risk and suppression repair needs are avoided.

**7. Special Instructions:**  
 Pre-identify resources for initial attack inside and outside of TFR.

**8. Communications**

Name	Ch	Function	Rx Freq	Rx Tone	Tx Freq	Tx Tone	Notes
TACTICAL	TAC 1		168.0500	Tone 9 100.0	168.0500	Tone 9 100.0	
COMMAND	CMD 7		170.4250	Tone 9 100.0	168.0750	Tone 9 100.0	NIFC C3 @ DP1
AIR-to-GROUND	A/G 1		166.6125	CSQ	166.6125	NONE	
AIR-to-GROUND	VTAC14	MEDEVAC	159.4725	CSQ	159.4725	Tone 6 156.7	

**9. Prepared by: Name:** JOSE ABASOLO                      RESL                      Signature:

ICS 204                      Date/Time: 7/5/2022      2200                      Personnel Count: 41



# ASSIGNMENT LIST (ICS 204 WF)

CONTROLLED UNCLASSIFIED  
INFORMATION//BASIC

<b>1. Incident Name:</b> <b>MINTO LAKES FIRE</b>	<b>2. Operational Period:</b> Date From: 07/06/22    Date To: 07/07/22 Time From: 0800    Time To: 0800	<b>3. Branch</b> <b>Division</b>  <b>Z</b>
---	---	--

<b>4. Operations Personnel:</b> Operations Section Chief: <b>C CHILDERS, K WILLIAMSON (t)</b> Branch Director: Division/Group Supervisor: <b>TREVOR JOHNSON</b>		Night Ops: Branch Safety: Air Attack:
--	--	---

<b>5. Resources Assigned:</b>		** Resources Below in Bold are 12 Hour **					
Resource Identifier	ALS	LWD	Leader	Personnel	Request #	Hours	Reporting Location
CRW1 DALTON IHC		<b>7/16</b>	<b>Isaac Baeza</b>	28	<b>C-16</b>	<b>0800-2100</b>	<b>ZULU SPIKE</b>
WFM1 BLACK TOOTH		<b>7/11</b>	<b>Matthew Brazier</b>	11	<b>O-33</b>	<b>0800-2100</b>	<b>ZULU SPIKE</b>
WFM2 WHITE RIVER		<b>7/12</b>	<b>Alex Farinetti</b>	11	<b>O-36</b>	<b>0800-2100</b>	<b>ZULU SPIKE</b>
TBOT WOLFE		<b>7/11</b>	<b>Dave Wolfe</b>	1	<b>E-6</b>	<b>0800-2100</b>	<b>ZULU SPIKE</b>
TBOT STRICKLAND		<b>7/12</b>	<b>Aaron Strickland</b>	1	<b>E-14</b>	<b>0800-2100</b>	<b>ZULU SPIKE</b>
TFLD BERNEY		<b>7/11</b>	<b>Robert Berney</b>	1	<b>O-6</b>	<b>0800-2100</b>	<b>ZULU SPIKE</b>
TFLD COPPLE (t)		<b>7/11</b>	<b>Coden Copple</b>	1	<b>O-5</b>	<b>0800-2100</b>	<b>ZULU SPIKE</b>
HECM JONES		<b>7/11</b>	<b>Joseph Jones</b>	1	<b>O-1</b>	<b>0800-2100</b>	<b>DP1</b>
HECM STEEL		<b>7/11</b>	<b>Nicholas Steel</b>	1	<b>O-2</b>	<b>0800-2100</b>	<b>DP1</b>
HECM GEISLER		<b>7/11</b>	<b>Cory Geisler</b>	1	<b>O-27</b>	<b>0800-2100</b>	<b>DP1</b>
AMBU DELTA MEDICAL 2		<b>7/16</b>	Ginger Barbosa, Abigail Hills	2	<b>E-123</b>	<b>0800-2100</b>	<b>DP1</b>
AEMF HEFINGTON -ALPHA PH# 881651404722		<b>7/9</b>	<b>Karin Hefington</b>	1	<b>O-3</b>	<b>0800-2100</b>	<b>ZULU SPIKE</b>
EMTP HUGHES		<b>7/16</b>	<b>Hughes, Tabitha</b>	1	<b>O-86</b>	<b>0800-2100</b>	<b>ZULU SPIKE</b>

**6. Work Assignments:**  
 TASK: Monitor fire behavior and perform structures protection around structures and allotments  
 PURPOSE: Fire effects and suppression damage are minimized.  
 END STATE: Damage to values at risk and suppression repair needs are avoided.

**7. Special Instructions:**  
 Pre-identify resources for initial attack inside and outside of TFR.

<b>8. Communications</b>							
Name	Ch	Function	Rx Freq	Rx Tone	Tx Freq	Tx Tone	Notes
TACTICAL	TAC 2		168.2000	Tone 9 100.0	168.2000	Tone 9 100.0	
COMMAND	CMD 7		170.4250	Tone 9 100.0	168.0750	Tone 9 100.0	NIFC C3 @ DP1
AIR-to-GROUND	A/G 1		166.6125	CSQ	166.6125	NONE	
AIR-to-GROUND	VTAC14	MEDEVAC	159.4725	CSQ	159.4725	Tone 9 100.0	

**9. Prepared by: Name:**                      JOSE ABASOLO                      RESL                      Signature: 

# ASSIGNMENT LIST (ICS 204 WF)

CONTROLLED UNCLASSIFIED  
INFORMATION//BASIC

<b>1. Incident Name:</b> <b>MINTO LAKES FIRE</b>	<b>2. Operational Period:</b> Date From: 07/06/22    Date To: 07/07/22 Time From: 0800            Time To: 0800	<b>3. Branch</b> <b>Division</b>  <b>STRUCTURE</b>
<b>4. Operations Personnel:</b>		<b>Page 1 of 1</b>

Operations Section Chief: <b>C CHILDERS, K WILLIAMSON (t)</b>	Night Ops:
Branch Director:	Branch Safety:
Division/Group Supervisor: <b>JOHN CERVANTES, CLYBERT PEYKETEWA (t)</b>	Air Attack:

5. Resources Assigned:	** Resources Below in Bold are 12 Hour **						
Resource Identifier	ALS	LWD	Leader	Personnel	Request #	Hours	Reporting Location
<b>TFLD RESER</b>		<b>7/16</b>	<b>Reser, Gregory John</b>	<b>1</b>	<b>O-63</b>	<b>0800-2100</b>	<b>ICP</b>

**6. Work Assignments:**  
 TASK: Triage structures by scouting and identify values at risk  
 PURPOSE: Prepare for fire incursion near values at risk.  
 END STATE: A response plan is developed and the Alaska "known sites" database is updated.

**7. Special Instructions:**  
 Pre-identify resources for initial attack inside and outside of TFR.

**8. Communications**

Name	Ch	Function	Rx Freq	Rx Tone	Tx Freq	Tx Tone	Notes
TACTICAL	TAC 3		168.6000	Tone 9 100.0	168.6000	Tone 9 100.0	
COMMAND	CMD 7		170.4250	Tone 9 100.0	168.0750	Tone 9 100.0	NIFC C3 @ DP1
AIR-to-GROUND	A/G 1		166.6125	CSQ	166.6125	NONE	
AIR-to-GROUND	VTAC14	MEDEVAC	159.4725	CSQ	159.4725	Tone 6 156.7	

**9. Prepared by: Name:**                      JOSE ABASOLO                      RESL                      Signature:

**ICS 204**                      Date/Time: 7/5/2022    2200                      Personnel Count: 1

# ASSIGNMENT LIST (ICS 204 WF)

CONTROLLED UNCLASSIFIED  
INFORMATION//BASIC

<b>1. Incident Name:</b>	<b>2. Operational Period:</b>	<b>3. Branch</b>	<b>Division</b>
<b>MINTO LAKES FIRE</b>	Date From: 07/06/22    Date To: 07/07/22 Time From: 0800    Time To: 0800		<b>T</b>

<b>4. Operations Personnel:</b>	<b>Page 1 of 1</b> <b>Tango</b>
Operations Section Chief: <b>C CHILDERS, K WILLIAMSON (t)</b> Branch Director: Division/Group Supervisor: <b>PAUL JOHNSON</b>	Night Ops: Branch Safety: Air Attack:

<b>5. Resources Assigned:</b>		** Resources Below in Bold are 12 Hour **					
Resource Identifier	ALS	LWD	Leader	Personnel	Request #	Hours	Reporting Location
<del>FFLD ZAVALLA</del>		<del>7/17</del>	<del>Anthony Zavalla</del>	<del>1</del>	<del>O-66</del>	<del>0800-2100</del>	ICP

**6. Work Assignments:**  
 TASK: Triage structures by scouting and identify values at risk  
 PURPOSE: Prepare for fire incursion near values at risk.  
 END STATE: A response plan is developed and the Alaska "known sites" database is updated.

**7. Special Instructions:**  
 Pre-identify resources for initial attack inside and outside of TFR.

**8. Communications**

Name	Ch	Function	Rx Freq	Rx Tone	Tx Freq	Tx Tone	Notes

**9. Prepared by: Name:** JOSE ABASOLO    RESL

Signature: 

ICS 204    Date/Time: 7/5/2022    2200    Personnel Count: 1

# ASSIGNMENT LIST (ICS 204 WF)

CONTROLLED UNCLASSIFIED  
INFORMATION//BASIC

<b>1. Incident Name:</b> <b>MINTO LAKES FIRE</b>	<b>2. Operational Period:</b> Date From: 07/06/22    Date To: 07/07/22 Time From: 0800    Time To: 0800	<b>3. Branch</b> <b>Division</b>  <b>H</b>  <b>Hotel</b>
---	---	--

<b>4. Operations Personnel:</b>		<b>Page 1 of 1</b>
Operations Section Chief: <b>C CHILDERS, K WILLIAMSON (t)</b> Branch Director: Division/Group Supervisor: <b>LUIS DOZAL</b>	Night Ops: Branch Safety: Air Attack:	

<b>5. Resources Assigned:</b>		<b>** Resources Below in Bold are 12 Hour **</b>					
Resource Identifier	ALS	LWD	Leader	Personnel	Request #	Hours	Reporting Location
CRW1 - CHIEF MOUNTAIN IHC		7/13	Javon Fisher	23	C-12	0800-2100	DP73
CRW1 LOUIS & CLARK IHC		7/13	Willie Knudson	20	C-13	0800-2100	DP73
CRW2IA BLUE MOUNTAIN	7/19	7/12	Clayton Skidmore	21	C-4	0800-2100	DP73
CRW2 AK22CC		7/10	Darrel Vent	18	C-15	0800-2100	DP73
ENG4 AK 43		7/17	Lowden Perkins	3	E-101	0800-2100	DP73
ENG6 BIG STATE WILDFIRE	7/15	7/6	Silas Israel	2	E-1	0800-2100	DP73
ENG6 AK 62		7/17	Mark Bollinger	3	E-100	0800-2100	DP73
DOZ2 GILMORE		7/12	Bob Gilmore	1	E-58	0800-2100	DP73
DOZ2 LANGIN		7/13	Walker Langin	1	E-59	0800-2100	DP73
DOZ2 BROWN		7/14	Lane Brown	1	E-60	0800-2100	DP73
DOZ2 NORTHLAND WOOD		7/14	Herb Barber	1	E-61	0800-2100	DP73
TFLD DAVIS	7/14	7/15	Jake Davis	1	O-65	0800-2100	DP73
TFLD GUZMAN		7/7	Ed Guzman	1	O-93	0800-2100	DP73
TFLD LOVELLE		7/17	Casey Lovell	1	O-62	0800-2100	DP73
HEQB COUNTRYMAN		7/13	Jesse Countryman	1	O-42	0800-2100	DP73
HEQB CHARLTON	7/14	7/13	Mark Charlton	1	O-43	0800-2100	DP73
HEQB GLICK		7/13	Jonas Glick	1	O-44	0800-2100	DP73
AMBU DELTA MEDICAL 1		7/17	Micheal Crane, Paul Sinenko	2	E-124	0800-2100	DP73
EMPF VERDIC		7/7	Ryan Verdic	1	O-94	0800-2100	DP73
READ DOBELL		7/19	Trevor Dobell-Carlsson	1	O-120	0800-2100	DP73

**6. Work Assignments:** *VAMP GILLMORE 7/17 E-138*  
 TASK: Re-open indirect control lines. *VAMP FAIRBANKS 7/17 E-139*  
 PURPOSE: Protect values at risk including structures on Himalayan Road, Elliot highway, Trans-Alaskan Pipeline  
 END STATE: Tactical response plan is developed prior to values at risk being threatened.

**7. Special Instructions:**  
 Pre-identify resources for initial attack inside and outside of TFR.

**8. Communications**

Name	Ch	Function	Rx Freq	Rx Tone	Tx Freq	Tx Tone	Notes
TACTICAL	TAC 4		166.7250	Tone 9 100.00	166.7250	Tone 9 100.0	
COMMAND	CMD 7		170.4250	Tone 9 100.00	168.0750	Tone 9 100.0	NIFC C3 @ DP1
AIR-to-GROUND	A/G 1		166.6125	CSQ	166.6125	NONE	
AIR-to-GROUND	VTAC14	MEDEVAC	159.4725	CSQ	159.4725	Tone 6 156.7	

**9. Prepared by: Name:** JOSE ABASOLO    RESL  
 Signature:   
 ICS 204    Date/Time: 7/5/2022 2200    Personnel Count: 102

# ASSIGNMENT LIST (ICS 204 WF)

CONTROLLED UNCLASSIFIED  
INFORMATION//BASIC

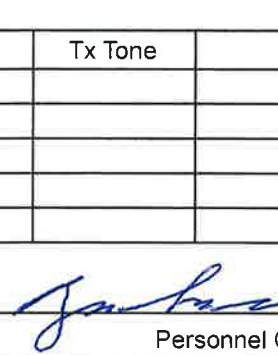
<b>1. Incident Name:</b> <b>MINTO LAKES FIRE</b>		<b>2. Operational Period:</b> Date From: 07/06/22    Date To: 07/07/22 Time From: 0800        Time To: 0800				<b>3. Branch</b> <b>E</b>	
						<b>Division</b> <b>Echo</b>	
<b>4. Operations Personnel:</b> Operations Section Chief: <b>C CHILDERS, K WILLIAMSON (t)</b> Branch Director: Division/Group Supervisor: <b>UNSTAFFED</b>						Night Ops: Branch Safety: Air Attack:	
<b>5. Resources Assigned:</b>		<b>** Resources Below in Bold are 12 Hour **</b>					
Resource Identifier	ALS	LWD	Leader	Personnel	Request #	Hours	Reporting Location
<b>6. Work Assignments:</b> UNSTAFFED							
<b>7. Special Instructions:</b>							
<b>8. Communications</b>							
Name	Ch	Function	Rx Freq	Rx Tone	Tx Freq	Tx Tone	Notes
<b>9. Prepared by: Name:</b> JOSE ABASOLO				RESL		Signature: 	
ICS 204	Date/Time: 7/5/2022		2200		Personnel Count: 0		

INCIDENT RADIO COMMUNICATIONS PLAN (ICS 205) Incident Name: **MINTO LAKES v1** Date/Time Prepared: **7/05/2022 1800** Operational Period Date/Time: **7/06/2022 0800 - 7/07/2022 0800**

**CONTROLLED CLASSIFIED INFORMATION/BASIC**

**Utilization of any frequency other than those listed on this form are prohibited, subject to fines by the FCC and demobilization from the incident.**

Zn Ch	Function	Channel Name/Trunked Radio System Talkgroup	Assignment	RX Freq	N or W	RX Tone/NAC	TX Freq	N or W	Tx Tone/NAC	Dev	Pwr	Mode A, D or M	Remarks
1	TACTICAL	TAC 1	DIV A	168.0500		Tone 9 100.0	168.0500		Tone 9 100.0	N	H	A	
2	TACTICAL	TAC 2	DIV Z	168.2000		Tone 9 100.0	168.2000		Tone 9 100.0	N	H	A	
3	TACTICAL	TAC 3	DIV T/ ST Prot	168.6000		Tone 9 100.0	168.6000		Tone 9 100.0	N	H	A	
4	TACTICAL	TAC 4	DIV H	166.7250		Tone 9 100.0	166.7250		Tone 9 100.0	N	H	A	
5	TACTICAL	TAC 5	TBD	166.7750		Tone 9 100.0	166.7750		Tone 9 100.0	N	H	A	
6													
7	COMMAND	CMD 7	ALL BRANCHES	170.4250		Tone 9 100.0	168.0750		Tone 9 100.0	N	H	A	NIFC C3 @ DP1
8	COMMAND	CMD 8	ALL BRANCHES	170.4125		Tone 9 100.0	165.9625		Tone 9 100.0	N	H	A	NIFC C10 @ H1
9													
10	LOCAL DISP	ESTER	ALL BRANCHES	151.2650		TONE : DPL 4CE	159.2700		TONE : DPL 4CE	N	H	D	
11	Air-to-Ground	A/G 1	ALL BRANCHES	166.6125		CSQ	166.6125		CSQ	N	H	A	
12	INITIAL ATTACK	I/A A/G 1	TBD	166.6375		CSQ	166.6375		CSQ	N	H	A	
13	INITIAL ATTACK	IA TAC 1	TBD	159.3750		CSQ	159.3750		Tone 6 156.7	N	H	A	
14	INITIAL ATTACK	IA TAC 2	TBD	169.2875		CSQ	169.2875		CSQ	N	H	A	
15	Air-to-Ground	VTAC14	MEDEVAC	159.4725		CSQ	159.4725		Tone 6 156.7	N	H	A	
16	EMERGENCY	AIRGUARD	EMERGENCY	168.6250		CSQ	168.6250		Tone 1 110.9	N	H	A	EMERGENCY ONLY

Prepared By (Communications Unit Leader) *A. P. [Signature]* Incident Location: College AK State: AK Latitude: 64°53'28.78"N Longitude: 147°48'57.10"W  
**Kody Kerwin, COML (925) 953-3044 Communications: 206-260-1132** Forest / Unit / Jurisdiction: AKS-FNS

The convention calls for frequency lists to show four digits after the decimal place (five digits for 700 MHz frequencies). The letter "U", "N", or "W" in the deviation (Dev) column reflects whether the frequency is ultranarrow (6.25 kHz), narrow (12.5 kHz) or wide band (25 kHz). Mode refers to either "A" indicating Analog, "D" indicating Digital (e.g. Project 25) or "M" indicating Mixed Mode. All channels are shown as if programmed in a control station, mobile or portable radio. Repeaters (and depending on use, base stations) must be programmed with the Rx and Tx reversed. **Communications Unit Phone:**

# MEDICAL PLAN (ICS 206 WF)

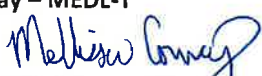
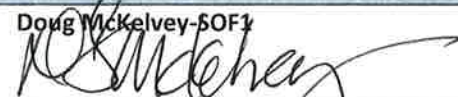
1. Incident/Project Name		2. Operational Period						
MINTO LAKES FIRE		Date/Time 07/06 0800 to 07/07 0800						
3. Ambulance Services								
Name	Location	Phone & EMS Frequency	Advanced Life Support (ALS) Yes      No					
Fairbanks Fire Dept	1033 Aurora Drive Fairbanks, AK	911	X					
Chena Goldstream	716 Chena Ridge Road Fairbanks, AK	800-811-0911	X					
Steese Area Volunteer Fire	800 William Leary Fairbanks, AK	800-811-0911	X					
4. Air Ambulance Services								
Name	Phone	Type of Aircraft & Capability						
Alaska State Troopers	800-811-0911	Astar						
Ft Wainwright MWR	800-811-0911	Blackhawk, Hoist						
Eielson AFB	800-811-0911	AHawk, Hoist						
5. Hospitals								
Name & Level	GPS Datum – WGS 84 Degrees Decimal Minutes		Travel Time Air      Gnd		Phone	Helipad Yes      No		Address
	Lat:	N64°49.874	3hrs	1.5 hrs		(907)452-8181	X	
Long:	W147°44.304							
Harborview-UW Burn Center	Lat:	N47°36.232	3hrs		(206)744-3000	X		325 9 <sup>th</sup> Ave Seattle Washington 98104
	Long:	W122°19.445						
Providence Hospital Level 2 Trauma	Lat:				(907)562-2211	X		3200 Providence Drive, Anchorage, AK 99508
Concentra Urgent Care	Lat:				(907)452-2178		X	1867 Airport Way Suite 130B Fairbanks, AK 99701
	Long:							
6. Division / Crew Pre-plan. Update and Discuss with Assigned Resources Daily								
Crew EMTs & Equipment								
Fireline EMTs & Location Adv. Life Support?								
Air Hoist site: Lat: / Long:								
Helispot: Lat: / Long:								
Alternate no-fly plan:								
7. Aid Stations								
Minto Medical Unit– ICP Pearl Creek Elementary 700 Auburn Dr, Fairbanks, AK		Point of Contact:		Josh Ramey (530) 277-1213 Mellissa Conway (530) 249-9421 Matt Vierra (805) 712-1941				
		Equipment Available on Site:		Medical supplies				
8. Prepared By (Medical Unit Leader)			9. Date/Time		10. Reviewed By (Safety Officer)		11. Date/Time	
Mellissa Conway – MEDL-T 			07/05/22 1530		Doug McKelvey-SOF1 		07/05/22 1900	

<b>AIR OPERATIONS SUMMARY 220</b>		Prepared By: Catherine Eurbin	Prepared: 07/5/2022	Prepared Time: 1900
<b>1. INCIDENT NAME: MINTO LAKES</b>		<b>2. OPERATIONAL PERIOD</b> 07/6/2020	<b>START TIME:</b> 1000	<b>END TIME:</b> 2200
			<b>SUNRISE:</b> 03:24	<b>SUNSET:</b> 00:26

<p><b>3. REMARKS</b> (Safety Notes, Hazards, Air Operations Special Equipment, etc.).</p> <p style="text-align: center;"><u>Leader's Intent for Aviation</u></p> <p><b>TASK:</b> PROVIDE AVIATION SUPPORT TO CREWS WITH WATER DROPS AND RECONNAISSANCE FLIGHTS FOR OPERATIONS PERSONNEL WHILE ENSURING SAFE AVIATION OPERATIONS.</p> <p><b>PURPOSE:</b> KEEP FIRE FROM PROGRESSING TOWARDS IDENTIFIED VALUES</p> <p><b>END STATE:</b> PROVIDE A SECURE FIRE PERIMETER TO PROTECT AND MINIMIZE THREATS TO PRIVATE LAND AND COMMUNITIES WHILE MINIMIZING UNNECESSARY EXPOSURE TO FIREFIGHTERS AND THE PUBLIC.</p> <p style="text-align: center;"><b>***Variable winds, Visibility and mountainous terrain can be hazardous. ***HEADS UP!!!***</b></p>	<p><b>4. READY ALERT AIRCRAFT:</b></p> <p style="text-align: center;"><b>Medevac</b> State Patrol</p> <p style="text-align: center;">Order through 911 See Medical Plan in the IAP</p>
---	--

6. PERSONNEL	NAME	PHONE #	7. FREQUENCIES	AM	FM	8. FIXED-WING Avail/ Type/ Make-Model/ N#/ Base
AOBD	Rocco Terracciano(O-37)	951-333-e7458	A/A (Fixed)			AIRTANKERS: ORDER THRU ATGS
AOBD (t)	Catherine Eurbin (O-37)	661-917-3687	A/A (Rotor)	126.350 (A-18)		ATGS Platforms: Air Attack - Assigned as needed. TFR FREQ. 126.350
ATGS			A/G Primary		166.6125 RX/TX	
HEBM	Dan Quinones (O-145)	541-771-0052	A/G Secondary			
ABRO						
DECK						Helibase LADD
			National Flight Following		168.6500 RX/TX (T1 110.9)	
			Air Guard		168.6250 (T1 110.9 RX/TX)	

**9. HELICOPTERS** (Use Additional Sheets as Necessary)

FAA N#	T Y	MAKE/ MODEL	BASE	START	AVAIL	REMARKS	FAA N#	TY	MAKE/ MODEL	BASE	START	AVAIL	REMARKS
N309MH (A-1)	3	407	LADD	1000	2200	Bucket/Longline							
17HX	2	Bell 205 A1++	LADD	1000	2200	Bucket/Longline							
Unmanned Romeo 31	3	UAS	DIV Z			IR Ed Yue							





ICS 220 - Continued

10. TASK/ MISSION/ ASSIGNMENT (Type/ function includes: Air Tactical, Retardant, Recon, Personnel Transport, Bucket Operations, SAR, etc.)		MISSION START	FLY FROM	FLY TO
TYPE/FUNCTION	PRIORITY	NAME OF PERSONNEL OR CARGO (if applicable) or instructions for tactical aircraft	MISSION START	FLY FROM
		<b>Insert 6 Helitack (lakeview Helitack) to DP 1 – driver will drop off &amp; pick up each day</b>		
AA		Will need to be ordered for coverage over the fire as needed.	TBD	
Initial Attack		Support Initial Attack actions as requested.	TBD	LADD
Medevac		<b>**See Medical Plan in IAP – Review during Division Breakouts**</b>	TBD	IA
Water Drops		As needed and approved by OPS, order through Communications	1000	LADD
Recon		Fire reconnaissance by Ops. Priority	TBD	Helibase
UAS		Unmanned Romeo 31 Black Tooth WFM	TBD	TBD

Helibase, Dip Sites, Pick Up Sites, etc.	Helibase, Dip Sites, Pick Up Sites, etc.
Helispot ADDED Div A.	

Wind Restrictions

Flights above ground level	Flight Permitted in Winds	
	Less than / Maximum Gust Spread	Type
More than 500' AGL	Type 1 Helicopters <50kts / Gusts: N/A	Type 2 Helicopters <50kts / Gusts: N/A
Less than 500' AGL	<40kts / Max Gust Spread: 15kts	<40 kts / Max Gust Spread: 15kts
	<30kts / Max Gust Spread: 15kts	<30kts / Max Gust Spread: 15kts

Helicopter #	Type	Manager Name	Phone Number	Helicopter #	Type	Manager Name	Phone Number
309MH	3	Mike Mallozzi	928-710-1686				
17HX	2	Russel Griffith	541-740-7637				
Unmanned Romeo 31	UAS	Edmund Yue	881651420266			SAT Phone	

Approved by: /s/ Rocco Terracciano, AOB



# Transportation Minto Lakes

AK-FAS-211349

July 5, 2022

meter current as of 7/4/2022 @ 0045

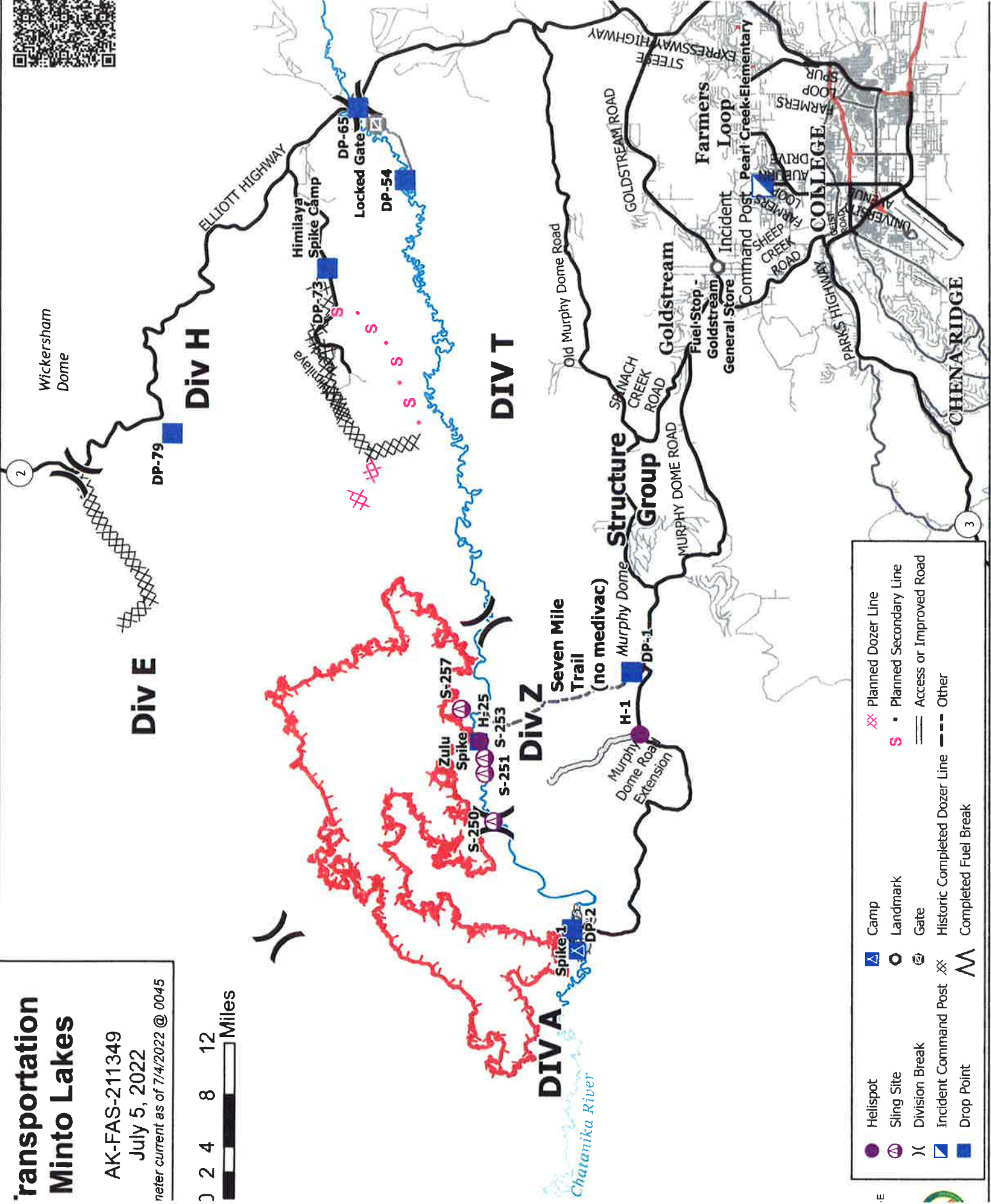

	Helispot		Planned Dozer Line
	Sling Site		Planned Secondary Line
	Division Break		Access or Improved Road
	Incident Command Post		Historic Completed Dozer Line
	Drop Point		Completed Fuel Break
	Camp		
	Landmark		
	Gate		
	Historic Completed Dozer Line		
	Completed Fuel Break		



# Training Specialist Minto Lakes

**The Training Specialist is working remotely. Training Specialist contact information for the Minto Lakes Fire is:**

- Robert Rivelle
- Most important; If any Trainee or Trainer has any questions or concerns, call/text: 707.498.1761 “**anytime**”.
- Email: robert\_rivelle@nps.gov

## **How to register as a Trainee:**

1. Use the QR code below to register. If you're unable to register using the QR code, please call 707.498.1761 anytime.
2. Once registered, you will receive text and email updates.

## **How to close-out your training assignment:**

1. **Trainer:** Complete and Evaluation Record in the back of the Position Task Book and make as many entries as possible within the individual tasks. Discuss this with your Trainee.
2. **Trainer:** Complete an individual performance rating (ICS 225) and go over the performance rating with your Trainee.
3. **Trainee:** Text a photo or email your individual performance rating (ICS 225) to the Training Specialist.
4. **Trainee:** Complete the Trainee exit questions at the QR code below.
5. **Trainee:** Once 1-4 are completed, the Trainee and the Training Specialist will have a brief conversation to discuss the Task Book and assignment with the Trainee.
6. **Done**, except for safe travels home!

### **Trainee Registration**



### **Trainee Exit Questions**



## UNIT LOG (ICS 214)

**1. Incident Name:** MINTO LAKES FIRE **2. Operational Period:** Date From: 7/6/22 Date To: 7/7/22  
Time From: 0800 Time To: 0800

**3. Unit Name/Designators** **4. Unit Leader (Name and ICS Position)**

**5. Personnel Assigned/Designators**

NAME	ICS POSITION	HOME BASE

**6. Activity Log (Continue on Reverse)**

TIME	MAJOR EVENTS

**7. Prepared By:** \_\_\_\_\_ **Date/Time:** \_\_\_\_\_ NIMS IAP



# MEDICAL PLAN (ICS 206 WF)

## Medical Incident Report

FOR A **NON-EMERGENCY INCIDENT**: WORK THROUGH CHAIN OF COMMAND TO REPORT AND TRANSPORT INJURED PERSONNEL AS NECESSARY.

FOR A **MEDICAL EMERGENCY**: IDENTIFY ON SCENE INCIDENT COMMANDER BY NAME AND POSITION AND ANNOUNCE "MEDICAL EMERGENCY" TO INITIATE RESPONSE FROM COMMUNICATIONS

**Use the following items to communicate situation to communications/dispatch.**

**1. CONTACT COMMUNICATIONS / DISPATCH** (Verify correct frequency prior to starting report)

*Ex: "Communications, Div. Alpha, Stand-by for Emergency Traffic."*

**2. INCIDENT STATUS:** Provide incident summary (including number of patients) and command structure.

*Ex: "Communications, I have a Red priority patient, unconscious, struck by a falling tree.*

*Requesting air ambulance to Forest Road 1 at (Lat./Long.)*

*"This will be the Trout Meadow Medical Incident, IC is TFLDJones. EMT Smith is providing medical care."*

Severity of Emergency  AND  Transport Priority (priority 1, 2, 3)	<input type="checkbox"/> <b>RED / PRIORITY 1 Life or limb threatening injury or illness. Evacuation need is IMMEDIATE</b> <i>Ex: Unconscious, difficulty breathing, bleeding severely, 2° – 3° burns more than 4 palm sizes, heat stroke, disoriented.</i>  <input type="checkbox"/> <b>YELLOW / PRIORITY 2 Serious Injury or illness. Evacuation may be DELAYED if necessary.</b> <i>Ex: Significant trauma, unable to walk, 2° – 3° burns not more than 1-3 palm sizes.</i>  <input type="checkbox"/> <b>GREEN / PRIORITY 3 Minor Injury or illness. Non-Emergency transport</b> <i>Ex: Sprains, strains, minor heat-related illness.</i>
Nature of Injury or Illness & Mechanism of Injury	Brief Summary of Injury or Illness <i>(Ex: Unconscious, Struck by Falling Tree)</i>
Transport Request	<i>Air Ambulance / Short Haul/Hoist Ground Ambulance / Other</i>
Patient Location	<i>Descriptive Location &amp; Lat. / Long. (WGS84)</i>
Incident Name	<i>Geographic Name + "Medical" (Ex: Trout Meadow Medical)</i>
On-Scene Incident Commander	<i>Name of on-scene IC of Incident within an Incident (Ex: TFLD Jones)</i>
Crew Patient Care	<i>Name of Care Provider (Ex: EMT Smith)</i>

**3. INITIAL PATIENT ASSESSMENT:** Complete this section for each patient as applicable (start with the most severe patient)

Agency Affiliation: (NO PATIENT NAMES)      Federal      Contractor      Local Government

Patient Assessment:      Age:      Weight:      Chief Complaint:

(If pertinent to Injury)      Skin Signs: (color/moisture/temp)      Level of Consciousness:      BP:      HR:      Respirations:

Treatment:

**4. TRANSPORT PLAN:**

Evacuation Location (*drop point, intersection, helispot, Lat. / Long, hazards*)      Patient's ETA to Location:

**5. ADDITIONAL RESOURCES / EQUIPMENT NEEDS:**

*Paramedic / EMT - Crews - Immobilization Devices - AED - Oxygen - Trauma Bag - IV/Fluid(s) - Splints - Rope rescue - Wheeled litter - HAZMAT - Extrication*

**6. COMMUNICATIONS: Identify State Air/Ground EMS Frequencies and Hospital Contacts as applicable**

Function	Channel Name/Number	Receive (RX)	Tone/NAC *	Transmit (TX)	Tone/NAC *
COMMAND					
AIR-TO-GRND					
TACTICAL					

**7. CONTINGENCY: Considerations:** If primary options fail, what actions can be implemented in conjunction with primary evacuation method?  
*Be thinking ahead.*

**8. ADDITIONAL INFORMATION:** Updates/Changes, etc.

**REMEMBER:** Confirm ETAs of resources ordered. Act according to your level of training  
 Be Alert - Keep Calm - Think Clearly - Act Decisively

\*\*\* Follow up with MEDL upon return to ICP \*\*\*