

INCIDENT OBJECTIVES (ICS 202)

| | | | | | | | | | | | | | | | | | | | | | |
|---|---|--|---|-------------------------------------|---|---|---|--|--------------------------|---|--|--|--------------------------|---|--|-------------------------------------|--------------------------|---|---|--|---|
| 1. Incident Name: <p style="text-align: center;">MINTO LAKES FIRE</p> | 2. Operational Period: <table style="width: 100%; border: none;"> <tr> <td style="border: none;">Date From:</td> <td style="border: none;">7/8/2022</td> <td style="border: none;">Date To:</td> <td style="border: none;">7/9/2022</td> </tr> <tr> <td style="border: none;">Time From:</td> <td style="border: none;">0800</td> <td style="border: none;">Time To:</td> <td style="border: none;">0800</td> </tr> </table> | Date From: | 7/8/2022 | Date To: | 7/9/2022 | Time From: | 0800 | Time To: | 0800 | | | | | | | | | | | | |
| Date From: | 7/8/2022 | Date To: | 7/9/2022 | | | | | | | | | | | | | | | | | | |
| Time From: | 0800 | Time To: | 0800 | | | | | | | | | | | | | | | | | | |
| 3. Objective(s): <u>LEADERS INTENT:</u> Utilize the best combination of point protection, direct and indirect tactics with mindful consideration of the values at risk and the probability of success of fire management actions in order to meet incident objectives. | | | | | | | | | | | | | | | | | | | | | |
| <u>Management Objectives</u> - SAFETY: Provide for firefighter and public safety as the highest priority through sound risk management and Life First Principles. The safety of fire personnel, the public and the employees is the highest priority during all phases of the incident. - PROPERTY: Protect qualifying sites and natural resources from damage by wildfire. Provide point protection for values immediately or potentially affected by fire. Document effects of native allotments from the fire and suppression activities. - RELATIONSHIPS: Maintain and develop relationships and partnerships and stakeholders, cooperators, community leaders/members, private landowners, and local agencies by coordinating incident management efforts through timely and accurate information sharing. - COST: Ensure expenditures are commensurate with the values at risk. Keep Agency Administrators apprised of current situation and cost estimates. | | | | | | | | | | | | | | | | | | | | | |
| <u>Operational Objectives</u> -Confine the fire NORTH and EAST of the Chatanika River while providing point protection for all values at risk. Manage fire growth utilizing natural barriers and previous fire control lines. Support the Fairbanks Area by assuming IA responsibilities within the TFR, as well as providing resources for initial attack in the Fairbanks Area. Level of response to new starts will be based on location within AK Fire Management Option Area. | | | | | | | | | | | | | | | | | | | | | |
| 5. Site Safety Plan Required? Yes <input type="checkbox"/> No <input type="checkbox"/> Approved Site Safety Plan(s) Located at: | | | | | | | | | | | | | | | | | | | | | |
| 6. Incident Action Plan <table style="width: 100%; border: none;"> <tr> <td><input checked="" type="checkbox"/> ICS 203</td> <td><input type="checkbox"/> ICS 215A</td> <td><input type="checkbox"/> Phone List</td> <td><input type="checkbox"/> Fire Suppression Repair Plan</td> </tr> <tr> <td><input checked="" type="checkbox"/> ICS 204</td> <td><input checked="" type="checkbox"/> ICS 220</td> <td><input checked="" type="checkbox"/> Training Message</td> <td><input type="checkbox"/></td> </tr> <tr> <td><input checked="" type="checkbox"/> ICS 205</td> <td><input checked="" type="checkbox"/> Incident Map</td> <td><input checked="" type="checkbox"/> Travel Map</td> <td><input type="checkbox"/></td> </tr> <tr> <td><input checked="" type="checkbox"/> ICS 206</td> <td><input checked="" type="checkbox"/> Weather Forecast</td> <td><input type="checkbox"/> Demob Plan</td> <td><input type="checkbox"/></td> </tr> <tr> <td><input checked="" type="checkbox"/> ICS 208</td> <td><input checked="" type="checkbox"/> Fire Behavior</td> <td><input type="checkbox"/> Finance Message</td> <td><input checked="" type="checkbox"/> ICS 214</td> </tr> </table> | | <input checked="" type="checkbox"/> ICS 203 | <input type="checkbox"/> ICS 215A | <input type="checkbox"/> Phone List | <input type="checkbox"/> Fire Suppression Repair Plan | <input checked="" type="checkbox"/> ICS 204 | <input checked="" type="checkbox"/> ICS 220 | <input checked="" type="checkbox"/> Training Message | <input type="checkbox"/> | <input checked="" type="checkbox"/> ICS 205 | <input checked="" type="checkbox"/> Incident Map | <input checked="" type="checkbox"/> Travel Map | <input type="checkbox"/> | <input checked="" type="checkbox"/> ICS 206 | <input checked="" type="checkbox"/> Weather Forecast | <input type="checkbox"/> Demob Plan | <input type="checkbox"/> | <input checked="" type="checkbox"/> ICS 208 | <input checked="" type="checkbox"/> Fire Behavior | <input type="checkbox"/> Finance Message | <input checked="" type="checkbox"/> ICS 214 |
| <input checked="" type="checkbox"/> ICS 203 | <input type="checkbox"/> ICS 215A | <input type="checkbox"/> Phone List | <input type="checkbox"/> Fire Suppression Repair Plan | | | | | | | | | | | | | | | | | | |
| <input checked="" type="checkbox"/> ICS 204 | <input checked="" type="checkbox"/> ICS 220 | <input checked="" type="checkbox"/> Training Message | <input type="checkbox"/> | | | | | | | | | | | | | | | | | | |
| <input checked="" type="checkbox"/> ICS 205 | <input checked="" type="checkbox"/> Incident Map | <input checked="" type="checkbox"/> Travel Map | <input type="checkbox"/> | | | | | | | | | | | | | | | | | | |
| <input checked="" type="checkbox"/> ICS 206 | <input checked="" type="checkbox"/> Weather Forecast | <input type="checkbox"/> Demob Plan | <input type="checkbox"/> | | | | | | | | | | | | | | | | | | |
| <input checked="" type="checkbox"/> ICS 208 | <input checked="" type="checkbox"/> Fire Behavior | <input type="checkbox"/> Finance Message | <input checked="" type="checkbox"/> ICS 214 | | | | | | | | | | | | | | | | | | |
| 7. Prepared By: DAN FUHRMAN | Position/Title: PSC1 Signature: | | | | | | | | | | | | | | | | | | | | |
| 8. Approved by Incident Commander: | JERRY MCGOWAN Signature: | | | | | | | | | | | | | | | | | | | | |
| ICS 202 | | | | | | | | | | | | | | | | | | | | | |



Minto Lakes Fire Weather Forecast



Forecast Number: 10
Divisions: All
Shift Date: 07/08/2022 0800 - 07/09/2022 0800

Incident Meteorologist: Jonathan Chriest (T)
/s/ Jonathan Chriest *Jonathan Chriest*
Forecast Issued: 1900 July 7th, 2022

...Red Flag Warning continues through Sunday night for lightning and dry fuels...

WEATHER DISCUSSION:

Upper level high pressure remains parked over northwest Canada with low pressure in the Gulf of Alaska bringing moisture and unstable air into the Interior from the east. Afternoon and evening showers and thunderstorms are expected again today. Storms will move from southeast to northwest and may produce gusty outflow winds, brief heavy rain, and large amounts of lightning. Temperatures will be a couple of degrees warmer and RHs a couple of percentage points drier than yesterday under partly cloudy skies with smoke and haze. Winds will remain mostly light and terrain driven, with the exception of outflow winds. A similar day is expected on Saturday.

WEATHER FORECAST FOR FRIDAY: Partly cloudy skies with areas of smoke and haze. Thunderstorms will develop during the late afternoon and continue into the evening hours.

TEMPERATURES:
Ridge Top: Highs: 75-80
Slope/Valley: Highs: 78-82

HUMIDITY:
Ridge Top: Min: 41-46 %
Slope/Valley: Min: 32-38 %

20 FT WINDS: **Ridge Top:** Nearly calm early, becoming south to southwest 4-8 mph by early afternoon.
Slope/Valley: Downslope 1-3 mph in the morning, becoming south to southwest by noon at 3-6 mph.

CHANCE OF WETTING RAIN: 20 % - **LAL:** 3 - **FFMC:** 89 - 91

STABILITY/INVERSION: Moderate to strong inversion will weaken by 1800 as mixing heights rise to 2500 feet AGL.

WEATHER FORECAST FRIDAY NIGHT: Partly cloudy with widely scattered thunderstorms through mid to late evening.

TEMPERATURES:
Ridge Top: Lows: 51-56
Slope/Valley: Lows: 54-59

HUMIDITY:
Ridge Top: Max: 81-86 %
Slope/Valley: Max: 85-92 %

20 FT WINDS: **Ridge Top:** South in the evening around 4 to 8 mph, becoming west 2 to 4 mph by midnight.
Slope/Valley: West to southwest 3 to 6 mph in the evening, becoming down slope/down valley at 1 to 3 mph by morning.

CHANCE OF WETTING RAIN: 20% - **LAL:** 3 in the evening, decreasing to 2 by midnight.

STABILITY/INVERSION: Moderate to strong inversion developing after midnight with poor dispersion.

Extended Forecast:

A similar pattern will continue through the weekend with PM showers and thunderstorms and high temperatures in the mid 70s to low 80s. Winds will remain mostly light and terrain driven aside from thunderstorm outflow winds. Minimum relative humidities will be mainly in the low to mid 40% range through Wednesday.



Murphy's Dome
RAWS



Drop Point 73
RAWs



Chatanika
RAWs

Fuels and Fire Behavior Advisory

Interior, Southwest, and South-Central Alaska

Valid: June 25 – July 8, 2022

Subject: Exceptional landscape flammability and widespread ongoing large fire growth.

Discussion: The Buildup Index (BUI) is the best indicator of seasonal severity and overall flammability of fuels in Alaska. It represents deeper drying in the duff layers and greater fuel availability. Large fire growth occurs from mid-June to mid-July surrounding the summer solstice when long days and rapid drying can produce elevated BUIs. Southwest Alaska normally experiences shorter periods of high flammability but has had numerous fires burning since the end of May. By mid-June fire activity began to spread eastward in the Interior. Numerous fires are now burning in the central Interior. The area of activity is expected to expand eastward into the Yukon Flats. South Central has been drying rapidly and BUIs are now at record levels.

Difference from normal conditions: The attached graph shows the current 2022 BUI trend for the Interior of Alaska compared to other busy fire seasons. 2022 has been above average BUI since May 31, and higher than 2019 levels for the same period. Convective precipitation has moderated values in some areas but forecast high pressure will rapidly increase values. Much of the landscape has experienced large fire growth earlier than usual. Multiple days of wetting rain adding up to more than one inch will be needed for lasting relief.

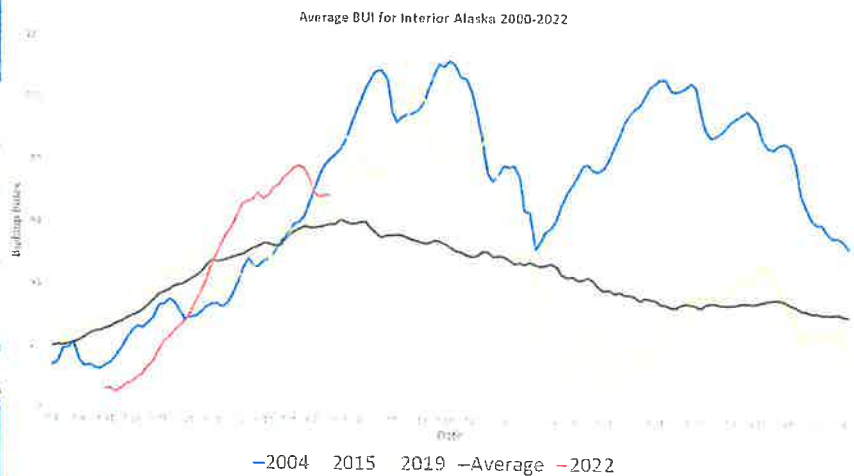
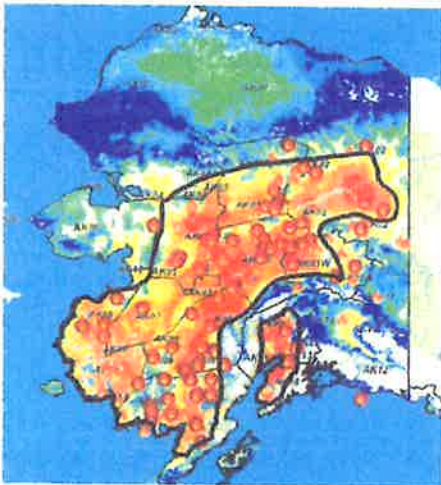

Concerns to Firefighters and the Public:

- Spruce stands are extremely flammable, will ignite readily, exhibit rates of spread more than one mile per hour, torch, and spot prolifically up to ¼ mile or more, and exhibit intense crown fire behavior.
- Temperatures above 80 degrees and RH below 30% are important thresholds for rapid spread and crown fire behavior. Strong winds are not required for large fire growth.
- Long-term drying has stressed green fuels and is encouraging spread into riparian areas and less flammable hardwood forests. These fuel types may no longer be barriers to fire spread.

Mitigation Measures:

- Ensure that you can recognize hazardous fuel types including tundra that is exceptionally dry.
- Understand the triggers and thresholds for problem fire behavior.
- Monitor forecasts and indices to anticipate areas of increased flammability and extreme fire behavior.
- Maintain clear communications when working around active fires.

Area of Concern: Interior, Southwest and South Central Alaska

Issued By: Alaska Interagency Coordination Center Predictive Services

ASSIGNMENT LIST (ICS 204 WF)

CONTROLLED UNCLASSIFIED
INFORMATION//BASIC

| | | |
|---|---|--|
| 1. Incident Name: MINTO LAKES FIRE | 2. Operational Period: Date From: 07/08/22 Date To: 07/09/22 Time From: 0800 Time To: 0800 | 3. Branch Division Z |
|---|---|--|

| | |
|---------------------------------|--------------------------------|
| 4. Operations Personnel: | Page 1 of 1 Zulu |
|---------------------------------|--------------------------------|

| | |
|---|----------------|
| Operations Section Chief: C CHILDERS, K WILLIAMSON (t) | Night Ops: |
| Branch Director: | Branch Safety: |
| Division/Group Supervisor: TREVOR JOHNSON | Air Attack: |

5. Resources Assigned: **** Resources Below in Bold are 12 Hour ****

| Resource Identifier | ALS | LWD | Leader | Personnel | Request # | Hours | Reporting Location |
|--|-----|-------------|-------------------------------|-----------|--------------|------------------|-----------------------|
| CRW1 DALTON IHC | | 7/16 | Ron Gregor | 29 | C-16 | 0800-2100 | ZULU SPIKE |
| WFM1 BLACK TOOTH | | 7/13 | Matthew Brazier | 11 | O-33 | 0800-2100 | ZULU SPIKE |
| WFM2 WHITE RIVER | | 7/12 | Alex Farinetti | 11 | O-36 | 0800-2100 | ZULU SPIKE |
| TBOT WOLFE | | 7/11 | Dave Wolfe | 1 | E-6 | 0800-2100 | ZULU SPIKE |
| TBOT STRICKLAND | | 7/12 | Aaron Strickland | 1 | E-14 | 0800-2100 | ZULU SPIKE |
| TBOT MATHEW | | 7/21 | Alex Mathew | 1 | E-69 | 0800-2100 | ZULU SPIKE |
| TBOT HOLLENBECK | | 7/21 | JC Hollenbeck | 1 | E-25 | 0800-2100 | ZULU SPIKE |
| TFLD BERNEY | | 7/10 | Robert Berney | 1 | O-6 | 0800-2100 | ZULU SPIKE |
| TFLD COPPLE (t) | | 7/9 | Coden Copple | 1 | O-5 | 0800-2100 | ZULU SPIKE |
| HELITACK CREW | | | Nick Steel | 9 | | 0800-2100 | MINTO HELIBASE |
| AMBU DELTA MEDICAL 2 | | 7/16 | Ginger Barbosa, Abigail Hills | 2 | E-123 | 0800-2100 | DP1 |
| AEMF HEFINGTON -ALPHA PH# 881651404722 | | 7/8 | Karin Hefington | 1 | O-3 | 0800-2100 | DP1 ZULU SPIKE |
| EMTP HUGHES | | 7/14 | Tabitha Hughes | 1 | O-86 | 0800-2100 | DP1 |
| TBOT MILLIGAN | | | | | | | |
| | | | | | | | |
| | | | | | | | |
| | | | | | | | |
| | | | | | | | |

6. Work Assignments:
 TASK: Monitor fire behavior and perform structures protection around structures and allotments
 PURPOSE: Fire effects and suppression damage are minimized.
 END STATE: Damage to values at risk and suppression repair needs are avoided.

7. Special Instructions:
 Pre-identify resources for initial attack inside and outside of TFR.

8. Communications

| Name | Ch | Function | Rx Freq | Rx Tone | Tx Freq | Tx Tone | Notes |
|---------------|--------|----------|----------|-----------------|----------|-----------------|-------|
| TACTICAL | TAC 2 | | 168.2000 | Tone 9 100.0 | 168.2000 | Tone 9 100.0 | |
| COMMAND | CMD 7 | | 170.4250 | Tone 9 100.0 | 168.0750 | Tone 9 100.0 | DP1 |
| AIR-to-GROUND | A/G 1 | | 166.6125 | CSQ | 166.6125 | NONE | |
| AIR-to-GROUND | VTAC14 | MEDEVAC | 159.4725 | CSQ | 159.4725 | Tone 9 100.0 | |

| | | |
|------------------------------|---------------------|------|
| 9. Prepared by: Name: | JOSE ABASOLO | RESL |
| | Signature: _____ | |
| ICS 204 | Date/Time: 7/7/2022 | 2200 |
| | Personnel Count: 70 | |

ASSIGNMENT LIST (ICS 204 WF)

CONTROLLED UNCLASSIFIED
INFORMATION//BASIC

| | | |
|---|---|--|
| 1. Incident Name: MINTO LAKES FIRE | 2. Operational Period: Date From: 07/08/22 Date To: 07/09/22 Time From: 0800 Time To: 0800 | 3. Branch Division H |
|---|---|--|

| | |
|--|---|
| 4. Operations Personnel: Operations Section Chief: C CHILDERS, K WILLIAMSON (t) Branch Director: Division/Group Supervisor: LUIS DOZAL | Night Ops: Branch Safety: Air Attack: |
|--|---|

| 5. Resources Assigned: | ** Resources Below in Bold are 12 Hour ** | | | | | | | |
|---------------------------|---|-----------------|--------------------------------------|-----------|--------------|------------------|--------------------|--|
| Resource Identifier | ALS | LWD | Leader | Personnel | Request # | Hours | Reporting Location | |
| **DIVS CERVANTES | | 7/15 | John Cervantes | 1 | O-61 | 0800-2100 | DP73 | |
| **DIVS PEYKETE (t) | | 7/15 | Clybert Peykete | 1 | O-87 | 0800-2100 | DP73 | |
| CRW1 CHIEF MOUNTAIN IHC | | 7/13 | Javon Fisher | 23 | C-12 | 0800-2100 | DP73 | |
| **CRW1 LOUIS & CLARK IHC | | 7/13 | Willie Knudson | 20 | C-13 | 0800-2100 | DP73 | |
| CRW2 AK22CC | 7/19 | 7/10 | Darrel Vent | 18 | C-15 | 0800-2100 | DP73 | |
| **ENG4 AK 43 | | 7/17 | Lowden Perkins | 3 | E-101 | 0800-2100 | DP73 | |
| **ENG6 BIG STATE WILDFIRE | | 7/15 | LOUIS Silas Israel | 2 | E-1 | 0800-2100 | DP73 | |
| **ENG6 AK 62 | | 7/17 | Mark Bollinger | 3 | E-100 | 0800-2100 | DP73 | |
| DOZ2 GILLMORE | | 7/12 | Robert Gillmore | 1 | E-58 | 0800-2100 | DP73 | |
| DOZ2 LANAGIN | | 7/14 | Walter Lanigan | 1 | E-59 | 0800-2100 | DP73 | |
| DOZ2 BROWN | 7/13 | 7/14 | Lane Brown | 1 | E-60 | 0800-2100 | DP73 | |
| DOZ2 NORTHLAND WOOD | | 7/13 | Herb Barber BAXTER | 1 | E-61 | 0800-2100 | DP73 | |
| VAMP GILLMORE | | 7/17 | Clark Munds | 1 | E-138 | 0800-2100 | DP73 | |
| VAMP FAIRBANKS | | 7/17 | Richard Tonsgard | 1 | E-139 | 0800-2100 | DP73 | |
| TFLD DAVIS | | 7/14 | Jake Davis | 1 | O-65 | 0800-2100 | DP73 | |
| TFLD LOVELLE | | 7/17 | Casey Lovell | 1 | O-62 | 0800-2100 | DP73 | |
| HEQB COUNTRYMAN | 7/13 | 7/12 | Jesse Countryman | 1 | O-42 | 0800-2100 | DP73 | |
| HEQB CHARLTON | 7/14 | 7/13 | Mark Charlton | 1 | O-43 | 0800-2100 | DP73 | |
| HEQB GLICK | | 7/13 | Jonas Glick | 1 | O-44 | 0800-2100 | DP73 | |
| AMBU DELTA MEDICAL 1 | | 7/17 | Micheal Crane, Paul Sinenko | 2 | E-124 | 0800-2100 | DP73 | |

6. Work Assignments:
 TASK: Improve indirect control lines.
 PURPOSE: Develop a tactical response plan prior to values at risk being threatened.
 END: Structures on Himalayan Road, Elliot highway, Trans-Alaskan Pipeline are protected.

7. Special Instructions:
 ** Pre-identified resources for initial attack inside and outside of TFR.

8. Communications

| Name | Ch | Function | Rx Freq | Rx Tone | Tx Freq | Tx Tone | Notes |
|---------------|--------|----------|----------|------------------|----------|-----------------|-------|
| TACTICAL | TAC 4 | | 166.7250 | Tone 9 100.00 | 166.7250 | Tone 9 100.0 | |
| COMMAND | CMD 7 | | 170.4250 | Tone 9 100.00 | 168.0750 | Tone 9 100.0 | DP1 |
| AIR-to-GROUND | A/G 1 | | 166.6125 | CSQ | 166.6125 | NONE | |
| AIR-to-GROUND | VTAC14 | MEDEVAC | 159.4725 | CSQ | 159.4725 | Tone 6 156.7 | |

9. Prepared by: Name: JOSE ABASOLO RESL Signature: _____
ICS 204 Date/Time: 7/7/2022 2200 Personnel Count: 81

Incident:

Minto Lakes Fire AF-FAS-211349

Date:

7-8-2022 to 7-9-2022

Operational Period:

0800-0800



SAFETY MESSAGE



Fire fighter safety comes first on every fire, every time

Major Hazards and Risks:

Fire Behavior: Fuels and other indicators are trending towards increased fire behavior. Fires in surrounding areas are experiencing significant fire activity. Monitor fire weather and indicators of extreme fire behavior. Anticipate changes in weather condition such as outflow winds from a Thunderstorm to increase fire behavior.

Unfamiliar Road System: Use extra caution when driving due to Permafrost under pavements makes for uneven road surface. Dirt roads tend to take longer for stopping distance. Has anyone scouted that new road you may be using today? Keep your speed down when driving to & from Division Assignments, Spike Camp and ICP. Wear seatbelts at all times.

Spike Camp Safety & Hazard Concerns

- **Trips, Falls, and Twisted Ankles From Uneven Footing.**
- **Lifting And Hauling—Get Help; Lift With Legs, Not With Your Back**
- **Traffic—Go Slow and Watch For Foot Traffic**
- **Food Storage- Keep food in food storage boxes to prevent wildlife encounters.**
- **Guy Ropes And Stakes—Flag/Mark With Flagging or Lighting.**
- **Personal Hygiene—Wash Hands After Toilet Use and/or Prior To Eating.**
- **No Smoking In or Near Supply, Fuel Storage Areas.**

IWI-Incident Within an Incident

As the fire progresses the hazards and operations change. What does not change, is the constant threat of experiencing an incident within the incident. Are you ready?

- Discuss the process with your crew
- Know and brief the communication plan to request assistance.
- Teach the procedure to others in case it is you that needs help.
- Consider your position on the fire relative to reflex time of resources.
- Be clear about your needs when initiating an IWI .

Train like you fight so you'll fight like you've trained!

Safety Officers: John Nickey SOF1, Doug McKelvey SOF1



| 10. TASK/ MISSION/ ASSIGNMENT (Type/ function includes: Air Tactical, Retardant, Recon, Personnel Transport, Bucket Operations, SAR, etc.) | | | | | |
|--|----------|--|---------------|----------|--------|
| TYPE/FUNCTION | PRIORITY | NAME OF PERSONNEL OR CARGO (If applicable) or instructions for tactical aircraft | MISSION START | FLY FROM | FLY TO |
| AA | | Will need to be ordered for coverage over the fire as needed. | TBD | | |
| Initial Attack | | Support Initial Attack actions as requested. | TBD | LADD | IA |
| Medevac | | **See Medical Plan in IAP – Review during Division Breakouts** | TBD | | Fire |
| Water Drops / Sling Loads | | As needed and approved by OPS, order direct through Helibase | 1000 | LADD | Fire |
| Recon | | Fire reconnaissance by Ops. Priority | TBD | Helibase | Fire |
| UAS | | Unmanned Romeo 31 Black Tooth WFM | TBD | TBD | Fire |
| | | Helitack continue backhaul mission from Aggie fire. | | LADD | Fire |

| | | |
|--|--|--|
| | Helibase, Dip Sites, Pick Up Sites, etc. | Helibase, Dip Sites, Pick Up Sites, etc. |
| | | |
| | | |
| | | |
| | | |

| Flights above ground level | Wind Restrictions | | | |
|----------------------------|---|---------------------|----------------------------------|---------------------------------|
| | Flight Permitted in Winds Less than / Maximum Gust Spread | Type 1 Helicopters | Type 2 Helicopters | Type 3 Helicopters |
| More than 500' AGL | <40kts / Max Gust Spread: 15kts | <50kts / Gusts: N/A | <50kts / Gusts: N/A | <30kts / Max Gust Spread: 15kts |
| Less than 500' AGL | <40 kts / Max Gust Spread: 15kts | <40kts / Gusts: N/A | <40 kts / Max Gust Spread: 15kts | <30kts / Max Gust Spread: 15kts |

| Helicopter # | Type | Manager Name | Phone Number | Helicopter # | Type | Manager Name | Phone Number |
|-------------------|------|-----------------|--------------|--------------|------|--------------|--------------|
| 309MH | 3 | Mike Mallozzi | 928-710-1686 | | | | |
| 17HX | 2 | Russel Griffith | 541-740-7637 | | | | |
| Unmanned Romeo 31 | UAS | Edmund Yue | 881651420266 | SAT Phone | | | |
| | | | | | | | |
| | | | | | | | |
| | | | | | | | |
| | | | | | | | |



Transportation Minto Lakes

AK-FAS-211349

July 7, 2022

Perimeter current as of 7/14/2022 @ 1347

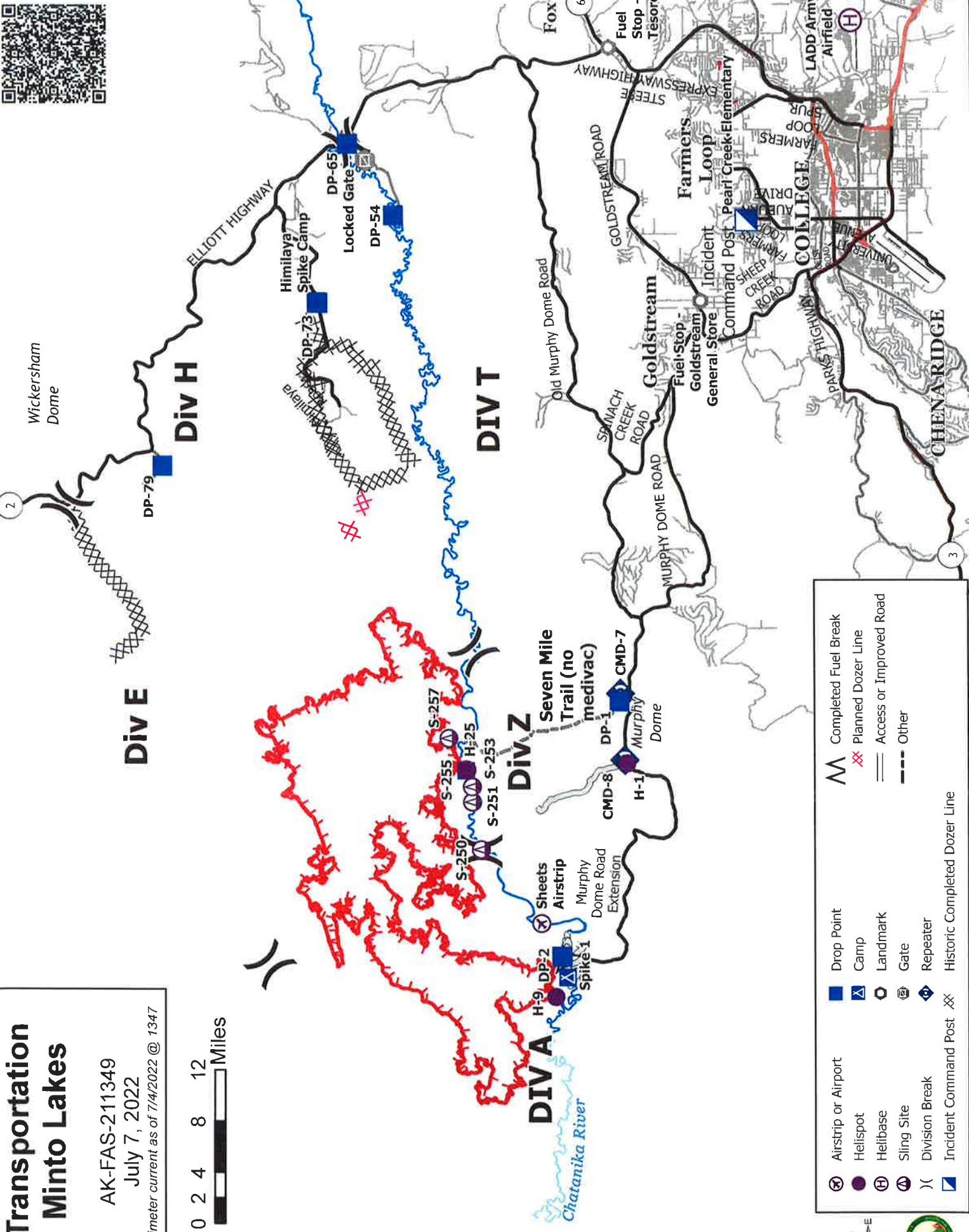

| | | | |
|--|-------------------------------|--|-------------------------------|
| | Airstrip or Airport | | Completed Fuel Break |
| | Helispot | | Planned Dozer Line |
| | Helibase | | Access or Improved Road |
| | Sling Site | | Other |
| | Division Break | | Historic Completed Dozer Line |
| | Incident Command Post | | |
| | Drop Point | | |
| | Camp | | |
| | Landmark | | |
| | Gate | | |
| | Repeater | | |
| | Historic Completed Dozer Line | | |

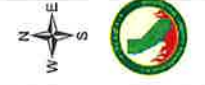



Training Specialist

Minto Lakes

The Training Specialist is working remotely. Training Specialist contact information for the Minto Lakes Fire is:

- Robert Rivelle
- Most important; If any Trainee or Trainer has any questions or concerns, call/text: 707.498.1761 “anytime”.
- Email: robert_rivelle@nps.gov

How to register as a Trainee:

1. Use the QR code below to register. If you’re unable to register using the QR code, please call 707.498.1761 anytime.
2. Once registered, you will receive text and email updates.

How to close-out your training assignment:

1. **Trainer:** Complete and Evaluation Record in the back of the Position Task Book and make as many entries as possible within the individual tasks. Discuss this with your Trainee.
2. **Trainer:** Complete an individual performance rating (ICS 225) and go over the performance rating with your Trainee.
3. **Trainee:** Text a photo or email your individual performance rating (ICS 225) to the Training Specialist.
4. **Trainee:** Complete the Trainee exit questions at the QR code below.
5. **Trainee:** Once 1-4 are completed, the Trainee and the Training Specialist will have a brief conversation to discuss the Task Book and assignment with the Trainee.
6. **Done**, except for safe travels home!



Trainee Registration



Trainee Exit Questions



MEDICAL PLAN (ICS 206 WF)

| | | | | | | | | |
|--|---|------------------------------|---------------------------|---|--|--|--|---------|
| 1. Incident/Project Name | | | | 2. Operational Period | | | | |
| MINTO LAKES FIRE | | | | Date/Time 07/08/22 0800 to 07/09/22 0800 | | | | |
| 3. Ambulance Services | | | | | | | | |
| Name | Location | | | Phone & EMS Frequency | | Advanced Life Support (ALS) Yes No | | |
| Fairbanks Fire Dept | 1033 Aurora Drive Fairbanks, AK | | | 911 | | X | | |
| Chena Goldstream | 716 Chena Ridge Road Fairbanks, AK | | | 911 | | X | | |
| Steese Area Volunteer Fire | 800 William Leary Fairbanks, AK | | | 911 | | X | | |
| 4. Air Ambulance Services | | | | | | | | |
| Name | Phone | | | Type of Aircraft & Capability | | | | |
| Alaska State Troopers | 800-811-0911 | | | Astar | | | | |
| Ft Wainwright MWR | 800-811-0911 | | | Blackhawk, Hoist | | | | |
| Eielson AFB | 800-811-0911 | | | AHawk, Hoist | | | | |
| 5. Hospitals | | | | | | | | |
| Name & Level | GPS Datum – WGS 84 Degrees Decimal Minutes | | Travel Time Air Gnd | | Phone | Helipad Yes No | | Address |
| Fairbanks Memorial Level 4 | Lat: | N64°49.874 | 1.5 hrs | (907)452-8181 | X | | 650 Cowles St, Fairbanks, AK 99701 | |
| | Long: | W147°44.304 | | | | | | |
| Harborview-UW Burn Center | Lat: | N47°36.232 | 3hrs | (206)744-3000 | X | | 325 9 th Ave Seattle Washington 98104 | |
| | Long: | W122°19.445 | | | | | | |
| Providence Hospital Level 2 Trauma | Lat: | | | (907)562-2211 | X | | 3200 Providence Drive, Anchorage, AK 99508 | |
| Concentra Urgent Care | Lat: | | | (907)452-2178 | | X | 1867 Airport Way Suite 130B Fairbanks, AK 99701 | |
| | Long: | | | | | | | |
| 6. Division / Crew Pre-plan. Update and Discuss with Assigned Resources Daily | | | | | | | | |
| Crew EMTs & Equipment | | | | | | | | |
| Fireline EMTs & Location | | | | | | | | |
| Adv. Life Support? | | | | | | | | |
| Air Hoist site: Lat: / Long: | | | | | | | | |
| Helispot: Lat: / Long: | | | | | | | | |
| Alternate no-fly plan: | | | | | | | | |
| 7. Aid Stations | | | | | | | | |
| Minto Medical Unit– ICP Pearl Creek Elementary 700 Auburn Dr, Fairbanks, AK | | Point of Contact: | | Josh Ramey (530) 277-1213 Mellissa Conway (530) 249-9421 Matt Vierra (805) 712-1941 | | | | |
| | | Equipment Available on Site: | | Medical supplies | | | | |
| 8. Prepared By (Medical Unit Leader) | | | 9. Date/Time | | 10. Reviewed By (Safety Officer) | | 11. Date/Time | |
| Josh Ramey – MEDL 530-277-1213  | | | 07/07/22 1730 | | Doug McKelvey-SOF1  | | 07/07/22 1800 | |