

INCIDENT ACTION PLAN

MINTO LAKES FIRE

OPERATIONAL PERIOD

7/10/2022 0800 – 7/11/2020 0800

SUNDAY

MAPs



IAP'S

NOTES

NOTES

MINTO LAKES FIRE
AK-FAS-211349
PN PQ92 (1522)

INCIDENT OBJECTIVES (ICS 202)

1. Incident Name: MINTO LAKES FIRE	2. Operational Period: Date From: 7/10/2022 Date To: 7/11/2022 Time From: 0800 Time To: 0800
----------------------------------------------	-----------------------------------------------------------------------------------------------------------

3. Objective(s):
LEADERS INTENT:
Utilize the best combination of point protection, direct and indirect tactics with mindful consideration of the values at risk and the probability of success of fire management actions in order to meet incident objectives.

Management Objectives

- SAFETY:** Provide for firefighter and public safety as the highest priority through sound risk management and Life First Principles. The safety of fire personnel, the public and the employees is the highest priority during all phases of the incident.
- PROPERTY:** Protect qualifying sites and natural resources from damage by wildfire. Provide point protection for values immediately or potentially affected by fire. Document effects of native allotments from the fire and suppression activities.
- RELATIONSHIPS:** Maintain and develop relationships and partnerships and stakeholders, cooperators, community leaders/members, private landowners, and local agencies by coordinating incident management efforts through timely and accurate information sharing.
- COST:** Ensure expenditures are commensurate with the values at risk. Keep Agency Administrators apprised of current situation and cost estimates.

Operational Objectives

-Confine the fire NORTH and EAST of the Chatanika River while providing point protection for all values at risk. Manage fire growth utilizing natural barriers and previous fire control lines. Support the Fairbanks Area by assuming IA responsibilities within the TFR, as well as providing resources for initial attack in the Fairbanks Area. Level of response to new starts will be based on location within AK Fire Management Option Area.

5. Site Safety Plan Required? Yes No

Approved Site Safety Plan(s) Located at:

6. Incident Action Plan

<input checked="" type="checkbox"/> ICS 203	<input type="checkbox"/> ICS 215A	<input type="checkbox"/> Phone List	<input type="checkbox"/> Fire Suppression Repair Plan
<input checked="" type="checkbox"/> ICS 204	<input checked="" type="checkbox"/> ICS 220	<input checked="" type="checkbox"/> Training Message	<input type="checkbox"/>
<input checked="" type="checkbox"/> ICS 205	<input checked="" type="checkbox"/> Incident Map	<input checked="" type="checkbox"/> Travel Map	<input type="checkbox"/>
<input checked="" type="checkbox"/> ICS 206	<input checked="" type="checkbox"/> Weather Forecast	<input type="checkbox"/> Demob Plan	<input type="checkbox"/>
<input checked="" type="checkbox"/> ICS 208	<input checked="" type="checkbox"/> Fire Behavior	<input type="checkbox"/> Finance Message	<input checked="" type="checkbox"/> ICS 214

7. Prepared By: DAN FUHRMAN	Position/Title: PSC1	Signature:	
8. Approved by Incident Commander: JERRY MCGOWAN	Position/Title: PSC1	Signature:	

ICS 202 NIMS IAP

ORGANIZATION ASSIGNMENT LIST (ICS 203)

1. Incident Name: MINTO LAKES FIRE		2. Operational Period: Date From: 7/10/2022 Time From: 0800		Date To: 7/11/2022 Time To: 0800	
3. Incident Commander(s) and Command Staff:			7. Operation Section:		
IC/UC's	JERRY MCGOWAN	Operations	CHRIS CHILDERS, KERRI WILLIAMSON (t)		
Deputy	KEN KEMPTER	Planning Operations	ROBERT LAENG, TRAVIS THANE (t)		
Safety Officer	JOHN NICKEY, DOUG MCKELVEY	Night Ops			
Information Officer	KRISTEN ALLISON	Staging Area			
Liaison Officer	CELESTE PRESCOTT, DARREL MILLER (t)	Division/Group	ALPHA	GARY MONDAY	
4. Agency/Organization Representatives:		Division/Group			
Agency/Organization	Name	Division/Group			
AK DIV OF FORESTRY	JEREMY DOUSE	Division/Group	ZULU	TREVOR JOHNSON	
AK DIV OF FORESTRY	GORDON AMUNDSON	Division/Group			
BLM	TIM HAMMOND	Division/Group			
ANCSA	JUSTIN RAY	Division/Group	TANGO	PAUL JOHNSON	
BIA	LYNN POLACCA	Division/Group			
READ	TREVOR DOVELL	Division/Group			
		Division/Group	HOTEL	LUIS DOZAL	
		Division/Group			
		Division/Group			
		Division/Group	ECHO	UNSTAFFED	
		Division/Group			
		Division/Group			
		Division/Group	SECURITY	CAM GONZALEZ	
		Division/Group			
		Division/Group			
5. Planning Section:		Division/Group			
Chief	ROBERT BURNSIDE, DAN FUHRMAN	Division/Group			
Deputy		Division/Group			
Resource Unit	JOSE ABASOLO	Division/Group			
Situation Unit	JONATHAN ROBERTS	Division/Group			
Documentation Unit		Division/Group			
Demobilization Unit	JUSTIN SAIZ	Division/Group			
GISS	M HANS, J ROBERTS, D BEASLEY (t)	Division/Group			
FBAN	PATRICK DOYLE	Division/Group			
IMET	JOE GOUDSWARD	Division/Group			
Training Tech Spec	ROBERT RIVELLE	Air Operations Branch			
SOPL	JOSHUA WARDEN	Air Operations Branch Director		ROCCO TERRACCIANO, CATHERINE EURBIN (t)	
		Air Tactical Group Supervisor			
		Helibase Manager			
6. Logistics Section					
Chief	DAN TURNER, RICH DAVIS, JERRI WEBSTER				
Supply Unit	MANI BOUSLAUGH	8. Finance/Administration Section:			
Facilities Unit	NICK SABLAN, MALDO NAVARRO	Chief	RENE WHITE		
Ground Support Unit	DAVID TRUSSELL	Time Unit	RENEE SMITH, TERESA RENIFF		
Communications Unit	KODY KERWIN, MATTHEW NILSEN	Procurement Unit	PAUL WOOD		
Medical Unit	J RAMSEY, M VIERRA, M CONWAY (t)	Comp/Claims Unit	JODI GOVER		
FDUL	SAM KATANICH, DOUG WYNN	Cost Unit	LEE PIPER		
Prepared By: Name: DAN FUHRMAN		Position/Title: PSC1		Signature: 	
ICS 203		Date/Time: 7/9/2022 2300 hours		<small>NIMS IAP</small>	



Minto Lakes Fire Weather Forecast



Forecast Number: 12
Divisions: All
Shift Date: 07/10/2022 0800 - 07/11/2022 0800

Incident Meteorologist: Jonathan Christ (T)
/s/ Jonathan Christ
Forecast Issued: 1900 July 9th, 2022

...Red Flag Warning continues through Monday night for lightning and dry fuels...

WEATHER DISCUSSION:

An area of upper level high pressure extends over the fire area from the northeast while an area of low pressure in the Gulf of Alaska generates instability over the fire area. Temperatures will be mostly in the 70s with a few lower 80s in the valley floors. Minimum relative humidity will be in the mid 30s to lower 40s in the lower elevations but in the 40s on ridge tops as the low pressure system to the south brings in more moisture from the east. Thunderstorms will develop in the evening hours and continue into the late evening with a northeast to southwest storm motion. There will be an inversion present through much of the day, but it is expected to break in the early evening. If the inversion does not break, temperatures will be lower and humidities will be higher.

WEATHER FORECAST FOR SUNDAY: Partly cloudy skies with areas of smoke and haze. Thunderstorms will develop in the evening hours and continue through the late evening.

TEMPERATURES:
Ridge Top: Highs: 72-75
Slope/Valley: Highs: 77-81

HUMIDITY:
Ridge Top: Min: 42-48 %
Slope/Valley: Min: 34-42 %

20 FT WINDS: **Ridge Top:** Nearly calm early, becoming northwest 4-8 mph with gusts to 12 mph by early afternoon.
Slope/Valley: Downslope 1-3 mph in the morning, becoming west by the afternoon at 3-6 mph with gusts to 10 mph.

CHANCE OF WETTING RAIN: 30 % - **LAL:** 4 - **FFMC:** 89 - 90
STABILITY/INVERSION: Inversion will break by 1800 as mixing heights rise to 4000 feet AGL.

WEATHER FORECAST SUNDAY NIGHT: Partly cloudy with scattered thunderstorms through late evening.

TEMPERATURES:
Ridge Top: Lows: 58-61
Slope/Valley: Lows: 52-56

HUMIDITY:
Ridge Top: Max: 72-83 %
Slope/Valley: Max: 81-87 %

20 FT WINDS: **Ridge Top:** Northwest in the evening around 4 to 8 mph with gusts to 12 mph, diminishing to 2 to 4 mph after midnight.
Slope/Valley: West 3 to 6 mph with gusts to 10 mph in the evening, becoming down slope/down valley at 1 to 3 mph by morning.

CHANCE OF WETTING RAIN: 30% - **LAL:** 4 in the evening, decreasing to 2 by midnight.
STABILITY/INVERSION: Inversion developing after midnight with poor dispersion.

Extended Forecast:

Monday will bring slightly cooler temperatures and higher relative humidities along with additional evening thunderstorms. Tuesday into Wednesday will be the beginning of a pattern change with cooler high temperatures and a cold front moving through. Chances of wetting rain increase behind this cold front through late next week.



Murphy's Dome
RAWS



Drop Point 73
RAWS



Chatanika
RAWS

FIRE BEHAVIOR FORECAST

FORECAST NUMBER: 10	TYPE OF FIRE: Wildfire
FIRE NAME: Minto Lakes	OPERATIONAL PERIOD: 7/10-7/11/2022, 0800-0800
DATE ISSUED: 7/9/2022	TIME ISSUED: 1900
UNIT: AK-FAS	SIGNED:  Patrick Doyle - FBAN

INPUTS

If you have Fire Behavior or Wx Observations, please take a picture and text to me with location. Thx! Patrick Doyle, cell # 530-310-3552

WEATHER SUMMARY: ****** RED FLAG WARNING ****** Extended – for Lightning & Dry Fuels thru midnight

Temps: Low 70s to low 80s; **RH:** Mid 30s to high 40s; **LAL 4; CWR 30%**

Winds: Calm AM turning NW 4-8 mph afternoon. Potential for strong, gusty erratic wind in the vicinity of thunderstorms. *see IMET Fire Weather Forecast*

OUTPUTS

FIRE BEHAVIOR

GENERAL:

Fire Danger Indices (CFFDRS)	Today's (Projected)	Trend	Interpretation
Fine Fuel Moisture Code (FFMC):	89	down 4	Active spread in light fuels at 80. Ignition potential high at 90 and <i>extreme fire behavior expected at 92.</i>
Build-up Index (BUI):	132	up 2	Fuel availability and flammability. Seasonal severity. Used in Fire Behavior Predictions.

Fuel Type (FBS)	5 mph wind (*head-fire)	10 mph wind*	20 mph wind (T-storm outflow)*
Black Spruce (C-2)	ROS: 19-36 ch/hr	ROS: 33-61 ch/hr	ROS: 1-2 mph
Mixed Hardwood w/50% Spruce (M-2)	ROS: 10-18 ch/hr	ROS: 17-31 ch/hr	ROS: ½ - 1 mph
Old Burn Scars (O-1b) 50% cured, 0 t/a	ROS: 4-7 ch/hr	ROS: 7-12 ch/hr	ROS: ¼ - ½ mph

Important thresholds:

Critical Fire Weather (Temp/Rh) - rapid spread & crown fire	greater than 80° F	less than 30% Rh
CFFDRS Indices - Correlated Large Fire Growth	greater than 88 FFMC	greater than 80 BUI

SPECIFIC:

Div-A (SW Corner of Fire): Minimal activity on the Northwest side of the river from the boat launch along the Chatanika River. Do not expect any significant movement here unless impacted from outflow winds associated with thunderstorm (T-storm) activity.

Div-E, H (North Flank of fire): Some residual heat is still evident in Washington and Aggie Ck drainages. Most active spread between Washington creek heading towards Tatalina river in boggy meskag.

Div-Z, T (East flank): Expect similar activity as yesterday, when the inversion stayed in place over the fire. Mixed hardwoods with little to no spruce component is acting as a barrier to fire movement and spread. Duff fuel moisture is extremely low, allowing for fire spread when temps are high and humidities are low. Heat is holding over in the duff. Backing and flanking will continue in mixed hardwood stands that are more open or with greater than 50% spruce component. Some torching could be possible here but should be isolated with potential for short-range spotting.

AIR OPERATIONS: Smoke (varies) and t-storm activity may limit air operations.

SAFETY

Think about scenarios that may affect your current fire environment. Such as a forecasted inversion breaking earlier in the afternoon then projected.

As always base all actions on current and expected fire behavior, but plan for worst case scenarios. In this case if the inversion lifted out earlier than expected. How would that affect fire behavior in your area?

ASSIGNMENT LIST (ICS 204 WF)

CONTROLLED UNCLASSIFIED
INFORMATION//BASIC

1. Incident Name: MINTO LAKES FIRE	2. Operational Period: Date From: 07/10/22 Date To: 07/11/22 Time From: 0800 Time To: 0800	3. Branch Division A
-----------------------------------------------------	---------------------------------------------------------------------------------------------------------------	--------------------------------------------------

4. Operations Personnel:		Page 1 of 1 Alpha
Operations Section Chief: CHRIS CHILDERS, KERRI WILLIAMSON (t) Branch Director: Division/Group Supervisor: GARY MONDAY	Night Ops: Branch Safety: Air Attack:	

5. Resources Assigned:	** Resources Below in Bold are 12 Hour **					Hours	Reporting Location
Resource Identifier	ALS	LWD	Leader	Personnel	Request #		
CRW2IA NPF FSR 1 - ALPHA PH# 881651413616549		7/17	Aaron Murdock	20	C-3	0800-2100	DP 2
WFM1 TETON - ALPHA PH# 881651423616		7/16	Eric Hawes	11	O-34	0800-2100	DP 2
TBOT MASEK		7/14	Jim Masek	1	E-8	0800-2100	DP 2
TBOT MILLER		7/9	Gabe Miller	1	E-70	0800-2100	DP 2
WTS2 TWIN SPRINGS 1		7/18	Robin wood	1	E-150	0800-2100	DP 2
WTS2 APLUSTILL		7/20	Tony Aplustill	1	E-176	0800-2100	DP 2
TFLD RUSSELL		7/17	Russell, Kathleen	1	O-9	0800-2100	DP 2
TFLD KNIGHTON		7/12	Duane Knighton	1	O-26	0800-2100	DP 2
TFLD RAMEY (t)		7/15	Josh Ramey	1	O-37.44	0800-2100	DP 2
EMTF COLLINSWORTH - ALPHA PH# 881651402833		7/11	Even Collinsworth III	1	O-31	0800-2100	DP2
EMTF WAGNER-JONES		7/12	Amelia Wagner-Jones	1	O-32	0800-2100	DP2

6. Work Assignments:
 TASK: Monitor fire behavior and perform structures protection around structures and allotments.
 PURPOSE: Fire effects and suppression damage are minimized.
 END STATE: Damage to values at risk and suppression repair needs are avoided.

7. Special Instructions:
 Pre-identify resources for initial attack inside and outside of TFR.
 All non-operational boat transportation on the Chatanika River needs to be scheduled at least one day in advance. Schedule boat transportation with Planning Ops. Fireline PPE is required, as well as escorts for non-redcarded personnel

8. Communications

Name	Ch	Function	Rx Freq	Rx Tone	Tx Freq	Tx Tone	Notes
TACTICAL	TAC 1		168.0500	Tone 9 100.0	168.0500	Tone 9 100.0	
COMMAND	CMD 7		170.4250	Tone 9 100.0	168.0750	Tone 9 100.0	DP1
AIR-to-GROUND	A/G 1		166.6125	CSQ	166.6125	CSQ	
AIR-to-GROUND	VTAC14	MEDEVAC	159.4725	CSQ	159.4725	Tone 6 156.7	

9. Prepared by: Name: JOSE ABASOLO RESL Signature: 

ICS 204 Date/Time: 7/9/2022 2200 Personnel Count: 40

ASSIGNMENT LIST (ICS 204 WF)

CONTROLLED UNCLASSIFIED
INFORMATION//BASIC

1. Incident Name:	2. Operational Period:	3. Branch	Division
MINTO LAKES FIRE	Date From: 07/10/22 Date To: 07/11/22 Time From: 0800 Time To: 0800	Z	Z

4. Operations Personnel:		Page 1 of 1	Zulu
Operations Section Chief: CHRIS CHILDERS, KERRI WILLIAMSON (t) Branch Director: Division/Group Supervisor: TREVOR JOHNSON	Night Ops: Branch Safety: Air Attack:		

5. Resources Assigned:		** Resources Below in Bold are 12 Hour **						
Resource Identifier	ALS	LWD	Leader	Personnel	Request #	Hours	Reporting Location	
CRW1 DALTON IHC		7/16	Ron Gregor	29	C-16	0800-2100	ZULU SPIKE	
WFM1 BLACK TOOTH		7/13	Matthew Brazier	11	O-33	0800-2100	ZULU SPIKE	
WFM2 WHITE RIVER		7/12	Alex Farinetti	11	O-36	0800-2100	ZULU SPIKE	
TBOT WOLFE		7/11	Dave Wolfe	1	E-6	0800-2100	ZULU SPIKE	
TBOT STRICKLAND		7/12	Aaron Strickland	1	E-14	0800-2100	ZULU SPIKE	
TBOT MATHEW		7/21	Alex Mathew	1	E-69	0800-2100	ZULU SPIKE	
TBOT MILLIGAN		7/21		1		0800-2100	ZULU SPIKE	
TFLD BERNEY		7/19	Robert Berney	1	O-6	0800-2100	ZULU SPIKE	
TFLD COPPLE (t)		7/9	Coden Copple	1	O-5	0800-2100	ZULU SPIKE	
HELITACK CREW			Nick Steel	9		0800-2100	MINTO HELIBASE	
AMBU DELTA MEDICAL 2		7/16	Ginger Barbosa, Everett Bostick	2	E-123	0800-2100	DP1	
EMTF DIAZ		7/22	Jose Diaz	1	O-97	0800-2100	ZULU SPIKE	

6. Work Assignments:
 TASK: Monitor fire behavior and perform structures protection around structures and allotments.
 PURPOSE: Fire effects and suppression damage are minimized.
 END STATE: Damage to values at risk and suppression repair needs are avoided.

7. Special Instructions:
 Pre-identify resources for initial attack inside and outside of TFR.
 All non-operational boat Transportation on the Chatanika River needs to be scheduled at least one day in advance. Schedule boat transportation with Planning Ops. Fireline PPE is required, as well as escorts for non-recorded personnel.

8. Communications							
Name	Ch	Function	Rx Freq	Rx Tone	Tx Freq	Tx Tone	Notes
TACTICAL	TAC 2		168.2000	Tone 9 100.0	168.2000	Tone 9 100.0	
COMMAND	CMD 7		170.4250	Tone 9 100.0	168.0750	Tone 9 100.0	DP1
AIR-to-GROUND	A/G 1		166.6125	CSQ	166.6125	CSQ	
AIR-to-GROUND	VTAC14	MEDEVAC	159.4725	CSQ	159.4725	Tone 9 100.0	

9. Prepared by: Name:	JOSE ABASOLO	RESL	
		Signature:	
ICS 204	Date/Time: 7/9/2022	2200	Personnel Count: 69

ASSIGNMENT LIST (ICS 204 WF)

CONTROLLED UNCLASSIFIED
INFORMATION//BASIC

1. Incident Name: MINTO LAKES FIRE	2. Operational Period: Date From: 07/10/22 Date To: 07/11/22 Time From: 0800 Time To: 0800	3. Branch Division T
-----------------------------------------------------	-------------------------------------------------------------------------------------------------------------------	--------------------------------------------------

4. Operations Personnel:	Page 1 of 1 Tango
---------------------------------	---------------------------------

Operations Section Chief: CHRIS CHILDERS, KERRI WILLIAMSON (t) Branch Director: Division/Group Supervisor: PAUL JOHNSON	Night Ops: Branch Safety: Air Attack:
---------------------------------------------------------------------------------------------------------------------------------------------	---------------------------------------------

5. Resources Assigned:	** Resources Below in Bold are 12 Hour **						
Resource Identifier	ALS	LWD	Leader	Personnel	Request #	Hours	Reporting Location
TFLD RESER		7/16	Reser, Gregory John	1	O-63	0800-2100	ICP
**ENG4 AK 43		7/17	Lowden Perkins	3	E-101	0800-2100	ICP
**ENG6 BIG STATE WILDFIRE		7/15	Louis Silas	2	E-1	0800-2100	ICP
**ENG6 AK 62		7/15	Mark Bollinger	3	E-100	0800-2100	ICP
TBOT KLAUS		7/21	Klaus Wuttig	1	E-152	0800-2100	ICP
TBOT CHAMBLEE		7/23	Myron Chamblee	1	E-178	0800-2100	ICP
TBOT WIEBE		7/23	Greg Wiebe	1	E-179	0800-2100	ICP

6. Work Assignments:
 TASK: Triage structures by scouting and identify values at risk
 PURPOSE: Prepare for fire incursion near values at risk.
 END STATE: A response plan is developed and the Alaska "known sites" database is updated.

7. Special Instructions:
 **Pre-identify resources for initial attack inside and outside of TFR.
 All non-operational boat transportation on the Chatanika River needs to be scheduled at least one day in advance. Schedule boat transportation chatanika

8. Communications							
Name	Ch	Function	Rx Freq	Rx Tone	Tx Freq	Tx Tone	Notes
TACTICAL 3	TAC 3		168.6000	Tone 9 100.0	168.6000	Tone 9 100.0	
COMMAND	CMD 7		170.4250	Tone 9 100.0	168.0750	Tone 9 100.0	DP1
AIR-to-GROUND	A/G 1		166.6125	CSQ	166.6125	CSQ	
AIR-to-GROUND	VTAC14	MEDEVAC	159.4725	CSQ	159.4725	Tone 6 156.7	

9. Prepared by: Name: JOSE ABASOLO RESL Signature: 

ICS 204 Date/Time: 7/9/2022 2200 Personnel Count: 12

ASSIGNMENT LIST (ICS 204 WF)

CONTROLLED UNCLASSIFIED
INFORMATION//BASIC

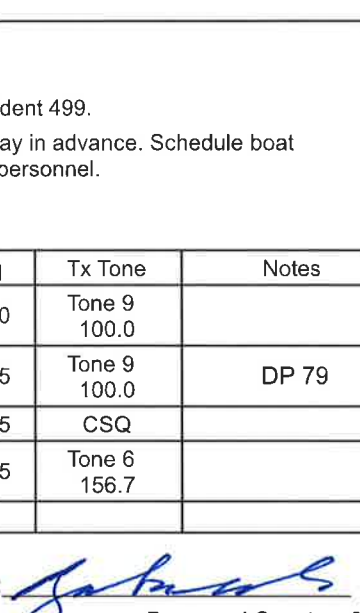
1. Incident Name:		2. Operational Period:				3. Branch		Division
MINTO LAKES FIRE		Date From: 07/10/22		Date To: 07/11/22		H		
		Time From: 0800		Time To: 0800		Hotel		
4. Operations Personnel:								
Operations Section Chief: CHRIS CHILDERS, KERRI WILLIAMSON (t)				Night Ops:				
Branch Director:				Branch Safety:				
Division/Group Supervisor: LUIS DOZAL				Air Attack:				
5. Resources Assigned:								
** Resources Below in Bold are 12 Hour **								
Resource Identifier	ALS	LWD	Leader	Personnel	Request #	Hours	Reporting Location	
**DIVS CERVANTES		7/15	John Cervantes	1	O-61	0800-2100	DP 73	
**DIVS PEYKETE (t)		7/15	Clybert Peykete	1	O-87	0800-2100	DP 73	
->CRW1 CHIEF MOUNTAIN IHC		7/13	Javon Fisher	23	C-12	0800-2100	DP 73	
->CRW1 LEWIS & CLARK IHC		7/13	Willie Knudson	20	C-13	0800-2100	DP 73	
->CRW2IA BLUE MOUNTAIN		7/19	Clayton Skidmore	21	C-4	0800-2100	DP 73	
CRW2 AK22CC		7/19	Darrel Vent	18	C-15	0800-2100	DP 73	
DOZ2 GILLMORE		7/12	Robert Gillmore	1	E-58	0800-2100	DP 73	
DOZ2 BROWN		7/13	Lane Brown	1	E-60	0800-2100	DP 73	
DOZ2 NORTHLAND WOOD		7/13	Herb Baxter	1	E-61	0800-2100	DP 73	
VAMP GILLMORE		7/17	Clark Munds	1	E-138	0800-2100	DP 73	
VAMP FAIRBANKS		7/17	Richard Tonsgard	1	E-139	0800-2100	DP 73	
**TFLD LOVELLE		7/17	Casey Lovell	1	O-62	0800-2100	DP 73	
TFLD DAVIS		7/14	Jake Davis	1	O-65	0800-2100	DP 73	
HEQB COUNTRYMAN		7/13	Jesse Countryman	1	O-42	0800-2100	DP 73	
HEQB CHARLTON		7/14	Mark Charlton	1	O-43	0800-2100	DP 73	
HEQB GLICK		7/20	Jonas Glick	1	O-44	0800-2100	DP 73	
AMBU DELTA MEDICAL 1		7/17	Micheal Crane, Paul Sinenko	2	E-124	0800-2100	DP 73	
EMTP HUGHES		7/14	Tabitha Hughes	1	O-86	0800-2100	DP 73	
EMTF CREEK		7/22	Isaac Creek	1	O-98	0800-2100	DP 73	
6. Work Assignments:								
TASK: Improve indirect control lines.								
PURPOSE: Develop a tactical response plan prior to values at risk being threatened.								
END: Structures on Himalayan Road, Elliot highway, Trans-Alaskan Pipeline are protected.								
7. Special Instructions:								
** Pre-identified resources for initial attack inside and outside of TFR.								
-> These resources have been temporarily assigned to assist suppression actions being taken on incident 499.								
All non-operational boat transportation on the Chatanika River needs to be scheduled as least one day in advance. Schedule boat transportation with the Planning Ops. Fireline PPE is required, as well as escorts for non-redcarded personnel.								
8. Communications								
Name	Ch	Function	Rx Freq	Rx Tone	Tx Freq	Tx Tone	Notes	
TACTICAL	TAC 4		166.7250	Tone 9 100.00	166.7250	Tone 9 100.0		
COMMAND	CMD 9		172.4625	Tone 9 100.00	169.8125	Tone 9 100.0	DP 79	
AIR-to-GROUND	A/G 1		166.6125	CSQ	166.6125	CSQ		
AIR-to-GROUND	VTAC14	MEDEVAC	159.4725	CSQ	159.4725	Tone 6 156.7		
9. Prepared by: Name:								
JOSE ABASOLO			RESL					
				Signature: 				
ICS 204		Date/Time: 7/9/2022 2200		Personnel Count: 97				

ASSIGNMENT LIST (ICS 204 WF)

CONTROLLED UNCLASSIFIED
INFORMATION//BASIC

1. Incident Name: <b style="text-align: center;">MINTO LAKES FIRE	2. Operational Period: Date From: 07/10/22 Date To: 07/11/22 Time From: 0800 Time To: 0800	3. Branch Division <div style="text-align: center;">E</div> Page 1 of 1 Echo
---------------------------------------------------------------------------------	------------------------------------------------------------------------------------------------------------------------	---------------------------------------------------------------------------------------------------------------------------

4. Operations Personnel: Operations Section Chief: CHRIS CHILDERS, KERRI WILLIAMSON (t) Branch Director: Division/Group Supervisor: UNSTAFFED	Night Ops: Branch Safety: Air Attack:
-----------------------------------------------------------------------------------------------------------------------------------------------------------------------------	---------------------------------------------

5. Resources Assigned:		** Resources Below in Bold are 12 Hour **						
Resource Identifier	ALS	LWD	Leader	Personnel	Request #	Hours	Reporting Location	

6. Work Assignments: UNSTAFFED

7. Special Instructions:

8. Communications							
Name	Ch	Function	Rx Freq	Rx Tone	Tx Freq	Tx Tone	Notes

9. Prepared by: Name: ICS 204	JOSE ABASOLO	RESL	Signature:
Date/Time: 7/9/2022 2200		Personnel Count: 0	

ASSIGNMENT LIST (ICS 204 WF)

CONTROLLED UNCLASSIFIED
INFORMATION//BASIC

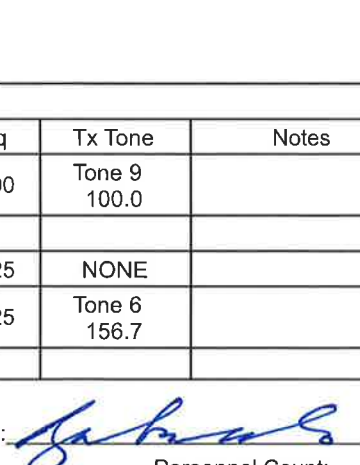
1. Incident Name: MINTO LAKES FIRE		2. Operational Period: Date From: 07/10/22 Date To: 07/11/22 Time From: 0800 Time To: 0800				3. Branch Division SECURITY	
4. Operations Personnel:						Page 1 of 1	
Operations Section Chief: CHRIS CHILDERS, KERRI WILLIAMSON (t) Branch Director: Division/Group Supervisor: CAM GONZALEZ				Night Ops: Branch Safety: Air Attack:			
5. Resources Assigned:		** Resources Below in Bold are 12 Hour **					
Resource Identifier	ALS	LWD	Leader	Personnel	Request #	Hours	Reporting Location
SEC1 MOORE			Brandon Moore	1	O-153	1300-0500	DP 73
SEC1 DANCE		7/22	Donnie Dance	1	O-152	1300-0500	DP 73
SEC1 SHEFFER		7/23	Kevin Sheffer	1	O-159	1300-0500	DP 54
SEC1 MAGEE		7/23	Devin Magee	1	O-158	1300-0500	ICP
SEC1 HARRIS		7/23	Tyler Harris	1	O-157	1300-0500	DP 1
SEC STENINGER		7/23	Steve Steninger	1	O-150	1300-0500	DP 2
SEC2 BENKOFKSKE		7/15	Nate Benkofske	1	O-73	0800-2400	ROVER
SEC2 LAWLER		7/15	Mitch Lawler	1	O-74	0800-2400	DP 73
SEC2 BERMEL		7/15	Anthony Bermel	1	O-72	0800-2400	DP 65
SEC2 ROZNOVAK		7/18	Debbie Roznovak	1	O-128	0500-2100	DP 54
SEC2 DAESCHLER		7/21	James Daeschler	1	O-155	0600-2200	ICP
SEC2 ROLSING		7/22	Douglas Rolsing	1	O-154	0400-2000	DP 1
SEC2 ROSE		7/22	Crysti Rose	1	O-156	0500-2100	ROVER WEST
SEC2 NELB		7/22	Sean Nelb	1	O-151	0600-2200	ROVER EAST
6. Work Assignments: Provide safe and secure area for Fire Personnel assigned to Minto Lakes Fire. Resolve any incident with public and incidents within the Fire operations. Facilitate traffic issues within ICP and Fire Operations. Identify and resolve infractions with security. Assist evacuations and closures with the local law enforcement. Assist any closure orders.							
7. Special Instructions: Security can respond to calls for service in emergencies. Security will change channels on radio dependent of response. Security checks in and out with security manager and can rotate positions of patrol as fire and incident dictates.							
8. Communications							
Name	Ch	Function	Rx Freq	Rx Tone	Tx Freq	Tx Tone	Notes
TACTICAL	TAC 3		168.6000	Tone 9 100.0	168.6000	Tone 9 100.0	
COMMAND		SEE 205					
AIR-to-GROUND	A/G 1		166.6125	CSQ	166.6125	NONE	
AIR-to-GROUND	VTAC14	MEDEVAC	159.4725	CSQ	159.4725	Tone 6 156.7	
9. Prepared by: Name: JOSE ABASOLO RESL							
Signature: 						Personnel Count: 14	
ICS 204		Date/Time: 7/9/2022 2200					

AIR OPERATIONS SUMMARY 220		Prepared By: Catherine Eurbin		Prepared: 07/9/2022		Prepared Time: 1900	
1. INCIDENT NAME: MINTO LAKES		2. OPERATIONAL PERIOD 07/10/2020		START TIME: 1000		END TIME: 2200	
				SUNRISE: 03:31		SUNSET: 00:21	

<p>3. REMARKS (Safety Notes, Hazards, Air Operations Special Equipment, etc.).</p> <p style="text-align: center;"><u>Leader's Intent for Aviation</u></p> <p style="text-align: center;">NEW TFR</p>	<p>4. READY ALERT AIRCRAFT:</p> <p style="text-align: center;">Medevac State Patrol</p> <p style="text-align: center;"><i>Order through 911</i> See Medical Plan in the IAP</p>
<p>5. TFR</p> <p style="text-align: center;">2/9419(A-18) 0900-2300 until 7/24/22</p>	

6. PERSONNEL	NAME	PHONE #	7. FREQUENCIES	AM	FM	8. FIXED-WING Avail/ Type/ Make-Model/ N#/ Base
AOBD	Rocco Terracciano(O-37)	951-333-7458	A/A (Fixed)			AIRTANKERS: ORDER THRU ATGS
AOBD (t)	Catherine Eurbin (O-37)	661-917-3687	A/A (Rotor)	126.350 (A-26)		ATGS Platforms: Air Attack – Assigned. TFR FREQ. 126.350
ATGS			A/G Primary		166.6125 RX/TX	
HEBM	Dan Quinones (O-145)	541-771-0052	A/G Secondary			
ABRO						
DECK						
						Helibase LADD Ketchum Rd, North Ploe, AK 99705 N 64.84057 X W147.58582
			National Flight Following		168.6500 RX/TX (T1 110.9)	
			Air Guard		168.6250 (T1 110.9 RX/TX)	

FAA N#	T Y	MAKE/ MODEL	BASE	START	AVAIL	REMARKS	FAA N#	TY	MAKE/ MODEL	BASE	START	AVAIL	REMARKS
N309MH (A-1)	3	407	LADD	1000	2200	LDW 7/10/22 end of shift							
17HX(A-2)	2	Bell 205 A1++	LADD	1000	2200	Bucket/Longline							
Unmanned Romeo 31	3	UAS	DIV Z			IR Ed Yue							



ICS 220 - Continued

10. TASK/ MISSION/ ASSIGNMENT (Type/ function includes: Air Tactical, Retardant, Recon, Personnel Transport, Bucket Operations, SAR, etc.)										
TYPE/FUNCTION	PRIORITY	NAME OF PERSONNEL OR CARGO (If applicable) or instructions for tactical aircraft			MISSION START	FLY FROM	FLY TO			
		Request AirAttack through AOBD/AOBD-T								
Initial Attack		Support Initial Attack actions as requested.			TBD	LADD	IA			
Medevac		**See Medical Plan in IAP – Review during Division Breakouts**			TBD		Fire			
Water Drops / Sling Loads		As needed and approved by OPS, order direct through Helibase			1000	LADD	Fire			
Recon		Fire reconnaissance by Ops.			TBD	Helibase	Fire			
UAS		Unmanned Romeo 31 Black Tooth WFM			TBD	TBD	Fire			

Wind Restrictions

Flights above ground level	Flight Permitted in Winds Less than / Maximum Gust Spread		
	Type 1 Helicopters <50kts / Gusts: N/A	Type 2 Helicopters <50kts / Gusts: N/A	Type 3 Helicopters <50kts / Gusts: N/A
More than 500' AGL	<40kts / Max Gust Spread: 15kts	<40 kts / Max Gust Spread: 15kts	<30kts / Max Gust Spread: 15kts
Less than 500' AGL			

Helicopter #	Type	Manager Name	Phone Number	Helicopter #	Type	Manager Name	Phone Number
309MH	3	Mike Mallozzi	928-710-1686				
17HX	2	Russel Griffith	541-740-7637				
Unmanned Romeo 31	UAS	Edmund Yue	881651420266			SAT Phone	

Approved by: /s/ Rocco Terracciano, AOBD

Incident:

Minto Lakes Fire AF-FAS-211349

Date:

7-10-2022 to 7-11-2022

Operational Period:

0800-0800



SAFETY MESSAGE



Fire fighter safety comes first on every fire, every time

Major Hazards and Risks

Smoke Exposure - Line personnel that are involved in direct attack, line holding, mop and line spike have the highest smoke exposures. Symptoms of over- exposure start with head aches & visual impairment, then impaired decision making, altered levels of consciousness and in extreme exposure cases, death from carbon monoxide poisoning. Consider rotating resources in and out of smoky areas & consider exposure time when developing mop up standards.

Hydration: By the time your body tells you it's time to drink – you are already dehydrated. On a regular basis drink fluids to maintain an appropriate energy level for any expected work assignment. Remember, you are the only one that knows your limitations

Personal Hygiene

Personal hygiene is difficult on Alaska fires. Remote areas and primitive conditions are the norm.

Wash your hands as often as you can. Use hand sanitizer and “bath in a bag”

Keep a sanitary camp and latrine area to avoid bacterial and viral infection.

In primitive living conditions, you have a greater chance of contracting hepatitis, MRSA and other unpleasant infections.

Initial Attack Request

In Alaska, sometimes it's hard to see the fire perimeter with flat terrain and thick vegetation. Make sure you have LCES in place.

Make sure before you get assigned to a new IA you have the proper frequencies.

Do you have the supplies needed to extend 12 to 24 hours.

Did you get the right directions for that new incident.

Do you know who you're working for and have you had that face to face for Situational Awareness.

Safety Officers: John Nickey SOF1, Doug McKelvey SOF1



Thirtymile Fire (Washington) – July 10, 2001

Category: This Day in History

This Day in History is a brief summary of a powerful learning opportunity and is not intended to second guess or be judgmental of decisions and actions. Put yourself in the following situation as if you do not know the outcome. What are the conditions? What are you thinking? What are YOU doing?

Incident Summary:

The Chewuch River runs down a deep V canyon with 70% to 100% slopes and little elevation change along the canyon floor. The southwest to northeast orientation of the canyon aligns with afternoon ridge and up-canyon winds. Dead fuel moistures were at historic lows on July 10: 10-hour at 3%, 100-hour at 5%, and 1,000-hour at 10%. Live fuels were generally less than 100%. Ladder fuels were abundant on the canyon floor and riparian fuels were dry enough to support surface fire and torching throughout the night of July 9 and into the morning of July 10. Crown fuels were dense and drought stressed. On this day, the temperature reached 94 °F with a relative humidity (RH) of 8% along the canyon floor.

At 2126 hours, July 9, a fire was reported near the road along the Chewuch River. The fire was about five acres with two spots ahead of it. An engine with three firefighters arrived just after 2300. One engine arrived just before midnight. An Interagency Hot Shot Crew (IHC) was on scene at 0100 after working another fire the previous day and having had only 30 minutes of sleep. The engine departed the fire around 0130. A local Type 2 crew was called up just after midnight. A majority of the crew had only one or two hours of sleep. By 0530, July 10, there were seven spots covering about five to six acres. Two spots were about an acre each.

At 0700 the Type 2 crew gets a briefing at a ranger station prior to heading to the fire and is informed that they will be doing mop-up. They arrive at the fire at 0900. The IHC leaves the fire for rest at 1100. Mid-morning fire intensity increases with more frequent torching and increasingly longer spotting distances. By about noon the crew is experiencing difficulties with the pumps and multiple broken handtools. Just after noon the IC requests additional resources including a helicopter. The IHC returns to the fire around 1400 with less than 3 hours of rest.

The fire has been burning through hoses and spotting over the line. The IC pulls the crew back to the road and accepts the fact that the fire was lost. At 1500 the Type 2 crew is joined by the IHC at

the "safety zone" on the west side of the river. The helicopter makes water drops on small spots on the south edge of the fire until having to refuel. The fire had spread up the east canyon walls and soon after had moved back to the canyon floor with spotting on the west wall of the canyon. At 1520, the fire is 50 acres, crowning and going to the ridge. At 1535 the fire is 100 acres.

Two engines are ordered and arrive around 1530 neither checking in with the IC nor receiving a tactical briefing. One engine crew radios for help with a spot. One, then eventually all of the squads of the Type II crew are sent to assist the engines with spots along the road. Minutes later the fire is actively spotting and is burning right up to the east side of the road. Some firefighters quickly drive back down the road to their "safety zone" shielding their faces from the intense heat as they pass the fire. 1603 the Thirtymile Fire is forming its own thunderhead. A call is made to the other firefighters to get everyone out of the area. 1634, as the firefighters attempt to retreat they see a "wall of flames", and quickly turn around and drive up the canyon. 1700 the fire is over 500 acres.

The fire makes a strong up-canyon run. 1724, roaring, ash, and a "fire snowstorm" abruptly overwhelm the area and surprises the crew. Cut off from their only escape route, back down the road, eight firefighters and two civilians deploy on the road and six firefighters on the talus slope. **Four firefighters do not survive.**

Discussion Points:

- Local firefighters considered it unusual for green foliage to be burning like it was for this time of year. If you are not familiar with local conditions of a fire you are being dispatched to, what are some quick and effective tools you can use to gain an understanding of that area?
- Identify and discuss the red flags that pop-up during this 8-hour period. If this were your crew, what would you be doing to identify and mitigate these red flags?
- Though water was readily available, relatively little was applied to the fire during the night and morning. This was largely due to operational problems with pumps and hoses, as well as delays in availability of a helicopter. In this situation, how would you and your crew adapt your tactics and develop your trigger points?
- Records indicate that firefighters on the Thirtymile Fire had very little sleep prior to their assignments, and mental fatigue affected situational awareness and decision-making. How can you recognize fatigue in yourself and in your crew/team? Discuss what you will do about it?
- Four of the six firefighters that deployed on the talus slope did not survive. Refer to Last Resort Survival in the [Incident Response Pocket Guide \(IRPG\)](#), [PMS 461](#) ^[1], discuss the features of an optimal and survivable deployment site. Practice looking for them on PT hikes, when patrolling the fireline, and while preparing prescribed burn units.

References:

[Thirtymile Fire Investigation Report, Staff Ride, and additional references](#) ^[2]

[Video: 30 Mile Fire Fatality Case Study](#) ^[3]

[Incident Response Pocket Guide \(IRPG\)](#), [PMS 461](#) ^[4]

Have an idea? Have feedback? Share it.

[EMAIL](#) ^[5] | [Facebook](#) ^[6] | MAIL: 6 Minutes for Safety Subcommittee • 3833 S. Development Ave • Boise, ID 83705 | FAX: 208-387-5378

Wednesday, August 18, 2021 - 13:35

INCIDENT RADIO		Incident Name		Date/Time Prepared		Operational Period Date/Time	
COMMUNICATIONS PLAN (ICS 205)		MINTO LAKES v1		7/09/2022 1800		7/10/2022 0800 - 7/11/2022 0800	

CONTROLLED CLASSIFIED INFORMATION/BASIC

Utilization of any frequency other than those listed on this form are prohibited, subject to fines by the FCC and demobilization from the incident.

Zh Ch	Function	Channel Name/Trunked Radio System Talkgroup	Assignment	RX Freq N or W	RX Tone/NAC	TX Freq N or W	TX Tone/NAC	Dev	Pwr	Mode A, D or M	Remarks
1	TACTICAL	TAC 1	DIV A	168.0500	Tone 9 100.0	168.0500	Tone 9 100.0	N	H	A	
2	TACTICAL	TAC 2	DIV Z	168.2000	Tone 9 100.0	168.2000	Tone 9 100.0	N	H	A	
3	TACTICAL	TAC 3	DIV T	168.6000	Tone 9 100.0	168.6000	Tone 9 100.0	N	H	A	
4	TACTICAL	TAC 4	DIV H	166.7250	Tone 9 100.0	166.7250	Tone 9 100.0	N	H	A	
5	TACTICAL	TAC 5	TBD	166.7750	Tone 9 100.0	166.7750	Tone 9 100.0	N	H	A	
6											
7	COMMAND	CMD 7	ALL BRANCHES	170.4250	Tone 9 100.0	168.0750	Tone 9 100.0	N	H	A	DP1
8	COMMAND	CMD 8	ALL BRANCHES	170.4125	Tone 9 100.0	165.9625	Tone 9 100.0	N	H	A	H1
9	COMMAND	CMD 9	ALL BRANCHES	172.4625	Tone 9 100.0	169.8125	Tone 9 100.0	N	H	A	DP 79
10	LOCAL DISP	ESTER	ALL BRANCHES	151.2650	TONE : DPL 4CE	159.2700	TONE : DPL 4CE	N	H	D	
11	Air-to-Ground	A/G CMD	ALL BRANCHES	166.6125	CSQ	166.6125	CSQ	N	H	A	
12	INITIAL ATTACK	I/A A/G 1	TBD	166.6375	CSQ	166.6375	CSQ	N	H	A	
13	INITIAL ATTACK	IA TAC 1	I/A Grp	159.3750	CSQ	159.3750	Tone 6 156.7	N	H	A	
14	INITIAL ATTACK	IA TAC 2	TBD	169.2875	CSQ	169.2875	CSQ	N	H	A	
15	Air-to-Ground	VTAC14	MEDEVAC	159.4725	CSQ	159.4725	Tone 6 156.7	N	H	A	
16	EMERGENCY	AIRGUARD	EMERGENCY	168.6250	CSQ	168.6250	Tone 1 110.9	N	H	A	EMERGENCY ONLY

Prepared By (Communications Unit Leader) *Kody Kerwin*

Incident Location: College AK State: AK Forest / Unit / Jurisdiction: AKS-FNS

Latitude: 64°53'28.78"N Longitude: 147°48'57.10"W

Kody Kerwin, COML (925) 953-3044

The convention calls for frequency lists to show four digits after the decimal place (five digits for 700 MHz frequencies). The letter "U", "N", or "W" in the deviation (Dev) column reflects whether the frequency is ultranarrow (6.25 kHz), narrow (12.5 kHz), or wide band (25 kHz). Mode refers to either "A" indicating Analog, "D" indicating Digital (e.g. Project 25) or "M" indicating Mixed Mode. All channels are shown as if programmed in a control station, mobile or portable radio. Repeaters (and depending on use, base stations) must be programmed with the Rx and Tx reversed. **Communications Unit Phone: 206-260-1132**

Transportation Minto Lakes

AK-FAS-211349

July 10, 2022

Perimeter current as of 7/8/2022 @ 1300

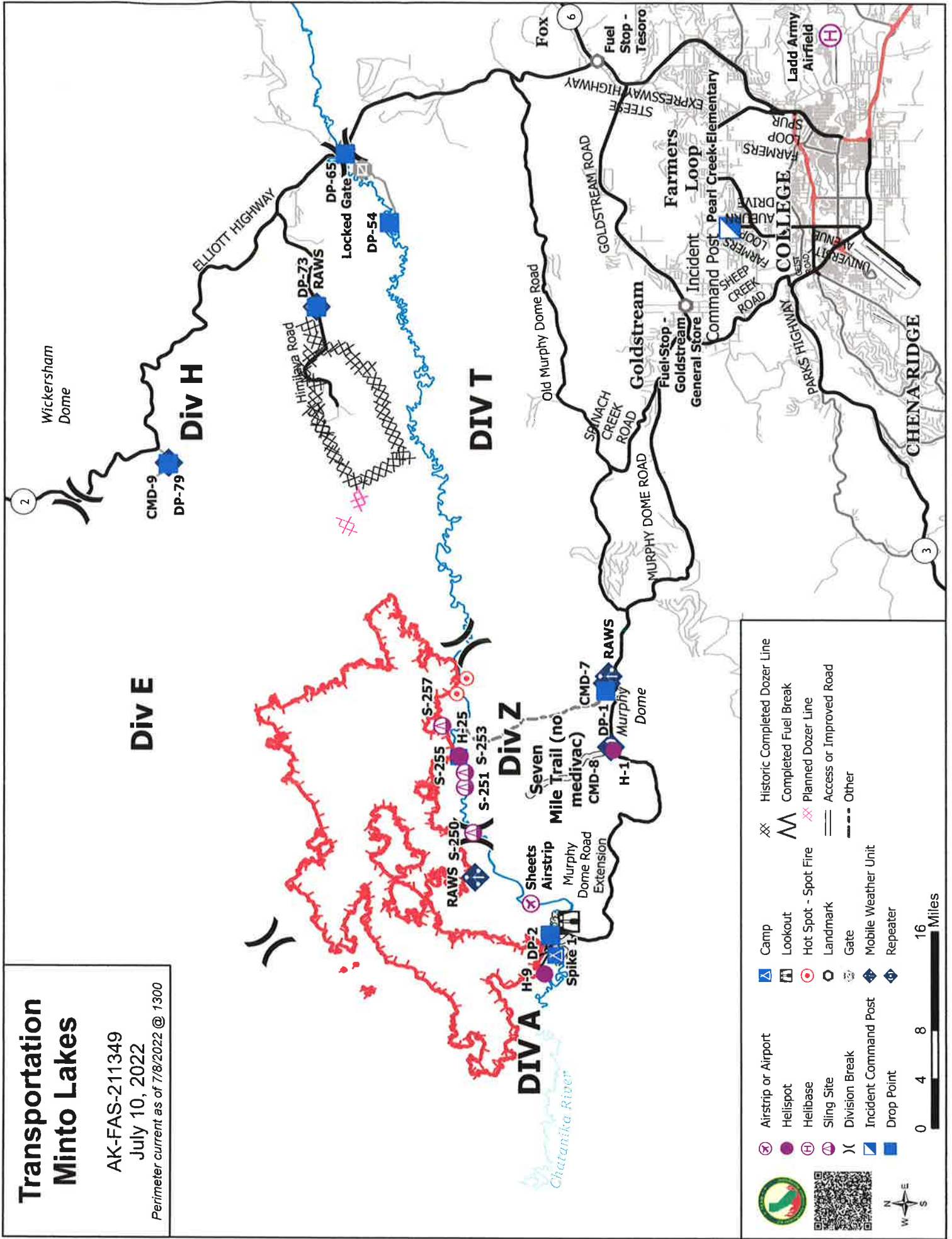

- Airstrip or Airport
- Helispot
- Helibase
- Sling Site
- Division Break
- Incident Command Post
- Drop Point
- Camp
- Lookout
- Hot Spot - Spot Fire
- Landmark
- Gate
- Mobile Weather Unit
- Repeater
- Historic Completed Dozer Line
- Completed Fuel Break
- Planned Dozer Line
- Access or Improved Road
- Other



REQUEST ACCESS TO ARCGIS FIELD MAPS

for interactive mobile maps and field data collection

STEP 1

Request a NIFC ArcGIS Account
if you do not already have one



NIFC Account Request Form
<https://bit.ly/3OLBG1W>

STEP 2

Request access to collect and/or view incident data



Field Maps Request Form
<https://arcg.is/10Svi51>

STEP 3

Download ArcGIS Field Maps app



- Search “ArcGIS Field Maps” in the app store on your mobile device
- Sign into your NIFC ArcGIS account through the app once installed

Please contact JRRoberts@tularecounty.ca.gov for support



Training Specialist ***Minto Lakes***

The Training Specialist is working remotely. Training Specialist contact information for the Minto Lakes Fire is:

- Robert Rivelle
- Most important; If any Trainee or Trainer has any questions or concerns, call/text: 707.498.1761 **“anytime”**.
- Email: robert_rivelle@nps.gov

How to register as a Trainee:

1. Use the QR code below to register. If you're unable to register using the QR code, please call 707.498.1761 anytime.
2. Once registered, you will receive text and email updates.

How to close-out your training assignment:

1. **Trainer:** Complete and Evaluation Record in the back of the Position Task Book and make as many entries as possible within the individual tasks. Discuss this with your Trainee.
2. **Trainer:** Complete an individual performance rating (ICS 225) and go over the performance rating with your Trainee.
3. **Trainee:** Text a photo or email your individual performance rating (ICS 225) to the Training Specialist.
4. **Trainee:** Complete the Trainee exit questions at the QR code below.
5. **Trainee:** Once 1-4 are completed, the Trainee and the Training Specialist will have a brief conversation to discuss the Task Book and assignment with the Trainee.
6. **Done**, except for safe travels home!

Trainee Registration



Trainee Exit Questions



UNIT LOG (ICS 214)

1. Incident Name: MINTO LAKES FIRE	2. Operational Period:	Date From:	7/10/22	Date To:	7/11/22
		Time From:	0800	Time To:	0800

3. Unit Name/Designators	4. Unit Leader (Name and ICS Position)
--------------------------	----------------------------------------

5. Personnel Assigned/Designators

NAME	ICS POSITION	HOME BASE

6. Activity Log (Continue on Reverse)

TIME	MAJOR EVENTS

7. Prepared By:	Date/Time:	NIMS IAP
-----------------	------------	----------

MEDICAL PLAN (ICS 206 WF)

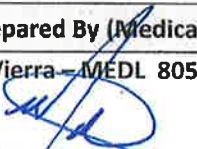
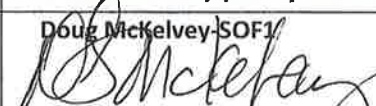
1. Incident/Project Name				2. Operational Period				
MINTO LAKES FIRE				Date/Time 07/10/22 0800 to 07/11/22 0800				
3. Ambulance Services								
Name	Location			Phone & EMS Frequency		Advanced Life Support (ALS) Yes No		
Fairbanks Fire Dept	1033 Aurora Drive Fairbanks, AK			911		X		
Chena Goldstream	716 Chena Ridge Road Fairbanks, AK			911		X		
Steese Area Volunteer Fire	800 William Leary Fairbanks, AK			911		X		
4. Air Ambulance Services								
Name	Phone			Type of Aircraft & Capability				
Alaska State Troopers	800-811-0911			Astar				
Ft Wainwright MWR	800-811-0911			Blackhawk, Hoist				
Eielson AFB	800-811-0911			Ahawk, Hoist				
5. Hospitals								
Name & Level	GPS Datum – WGS 84 Degrees Decimal Minutes		Travel Time Air Gnd		Phone	Helipad Yes No		Address
Fairbanks Memorial Level 4	Lat:	N64°49.874	1.5 hrs	(907)452-8181	X		650 Cowles St, Fairbanks, AK 99701	
	Long:	W147°44.304						
Harborview-UW Burn Center	Lat:	N47°36.232	3hrs	(206)744-3000	X		325 9 th Ave Seattle Washington 98104	
	Long:	W122°19.445						
Providence Hospital Level 2 Trauma	Lat:			(907)562-2211	X		3200 Providence Drive, Anchorage, AK 99508	
Concentra Urgent Care	Lat:			(907)452-2178		X	1867 Airport Way Suite 130B Fairbanks, AK 99701	
	Long:							
6. Division / Crew Pre-plan. Update and Discuss with Assigned Resources Daily								
Crew EMTs & Equipment								
Fireline EMTs & Location Adv. Life Support?								
Air Hoist site: Lat: / Long:								
Helispot: Lat: / Long:								
Alternate no-fly plan:								
7. Aid Stations								
Minto Medical Unit– ICP Pearl Creek Elementary 700 Auburn Dr, Fairbanks, AK	Point of Contact:			Matt Vierra (805) 712-1941 Mellissa Conway (530) 249-9421				
	Equipment Available on Site:			Medical supplies				
8. Prepared By (Medical Unit Leader)	9. Date/Time		10. Reviewed By (Safety Officer)			11. Date/Time		
Matt Vierra – MEDL 805 712-1941 	07/09/22 1730		Doug McKelvey-SOF1 			07/09/22 1830		

MEDICAL PLAN (ICS 206 WF)

Medical Incident Report

FOR A **NON-EMERGENCY INCIDENT**: WORK THROUGH CHAIN OF COMMAND TO REPORT AND TRANSPORT INJURED PERSONNEL AS NECESSARY.

FOR A **MEDICAL EMERGENCY**: IDENTIFY ON SCENE INCIDENT COMMANDER BY NAME AND POSITION AND ANNOUNCE "MEDICAL EMERGENCY" TO INITIATE RESPONSE FROM COMMUNICATIONS

Use the following items to communicate situation to communications/dispatch.

1. CONTACT COMMUNICATIONS / DISPATCH (Verify correct frequency prior to starting report)

Ex: "Communications, Div. Alpha. Stand-by for Emergency Traffic."

2. INCIDENT STATUS: Provide incident summary (including number of patients) and command structure.

Ex: "Communications, I have a Red priority patient, unconscious, struck by a falling tree.

Requesting air ambulance to Forest Road 1 at (Lat./Long.)

"This will be the Trout Meadow Medical Incident, IC is TFLDJones. EMT Smith is providing medical care."

Severity of Emergency AND Transport Priority (priority 1, 2, 3)	<input type="checkbox"/> RED / PRIORITY 1 Life or limb threatening injury or illness. Evacuation need is IMMEDIATE <i>Ex: Unconscious, difficulty breathing, bleeding severely, 2° – 3° burns more than 4 palm sizes, heat stroke, disoriented.</i> <input type="checkbox"/> YELLOW / PRIORITY 2 Serious Injury or illness. Evacuation may be DELAYED if necessary. <i>Ex: Significant trauma, unable to walk, 2° – 3° burns not more than 1-3 palm sizes.</i> <input type="checkbox"/> GREEN / PRIORITY 3 Minor Injury or illness. Non-Emergency transport <i>Ex: Sprains, strains, minor heat-related illness.</i>
Nature of Injury or Illness & Mechanism of Injury	Brief Summary of Injury or Illness <i>(Ex: Unconscious, Struck by Falling Tree)</i>
Transport Request	<i>Air Ambulance / Short Haul/Hoist Ground Ambulance / Other</i>
Patient Location	<i>Descriptive Location & Lat. / Long. (WGS84)</i>
Incident Name	<i>Geographic Name + "Medical" (Ex: Trout Meadow Medical)</i>
On-Scene Incident Commander	<i>Name of on-scene IC of Incident within an Incident (Ex: TFLD Jones)</i>
Crew Patient Care	<i>Name of Care Provider (Ex: EMT Smith)</i>

3. INITIAL PATIENT ASSESSMENT: Complete this section for each patient as applicable (start with the most severe patient)

Agency Affiliation: (NO PATIENT NAMES) Federal Contractor Local Government

Patient Assessment: Age: Weight: Chief Complaint:

(If pertinent to Injury) Skin Signs: (color/moisture/temp) Level of Consciousness: BP: HR: Respirations:

Treatment:

4. TRANSPORT PLAN:

Evacuation Location (*drop point, intersection, helispot, Lat. / Long, hazards*) Patient's ETA to Location:

5. ADDITIONAL RESOURCES / EQUIPMENT NEEDS:

Paramedic / EMT - Crews - Immobilization Devices - AED - Oxygen - Trauma Bag - IV/Fluid(s) - Splints - Rope rescue - Wheeled litter - HAZMAT - Extrication

6. COMMUNICATIONS: Identify State Air/Ground EMS Frequencies and Hospital Contacts as applicable

Function	Channel Name/Number	Receive (RX)	Tone/NAC *	Transmit (TX)	Tone/NAC *
COMMAND					
AIR-TO-GRND					
TACTICAL					

7. CONTINGENCY: Considerations: If primary options fail, what actions can be implemented in conjunction with primary evacuation method?
Be thinking ahead.

8. ADDITIONAL INFORMATION: Updates/Changes, etc.

REMEMBER: Confirm ETAs of resources ordered. Act according to your level of training
Be Alert - Keep Calm - Think Clearly - Act Decisively

*** Follow up with MEDL upon return to ICP ***