



# INCIDENT ACTION PLAN

## MINTO LAKES FIRE

OPERATIONAL PERIOD

7/16/2022 0800 – 7/17/2022 0800

SATURDAY

MAPs



IAP'S

### NOTES

NOTES

**MINTO LAKES FIRE**

**AK-FAS-211349**

PN PQ92 (1522)

# INCIDENT OBJECTIVES (ICS 202)

<b>1. Incident Name:</b> <p style="text-align: center;"><b>MINTO LAKES FIRE</b></p>	<b>2. Operational Period:</b>	Date From: 7/16/2022    Date To: 7/17/2022 Time From: 0800          Time To: 0800																				
<b>3. Objective(s):</b>  <u><b>LEADERS INTENT:</b></u> Utilize the best combination of point protection, direct and indirect tactics with mindful consideration of the values at risk and the probability of success of fire management actions in order to meet incident objectives.																						
<u><b>Management Objectives</b></u> <b>-SAFETY:</b> Provide for firefighter and public safety as the highest priority through sound risk management and Life First Principles. The safety of fire personnel, the public and the employees is the highest priority during all phases of the incident.  <b>-PROPERTY:</b> Protect qualifying sites and natural resources from damage by wildfire. Provide point protection for values immediately or potentially affected by fire. Document effects of native allotments from the fire and suppression activities.  <b>-NATURAL RESOURCES:</b> Initiate suppression repair in compliance with Minto Lakes Fire Suppression Repair Standards.  <b>-RELATIONSHIPS:</b> Maintain and develop relationships and partnerships and stakeholders, cooperators, community leaders/members, private landowners, and local agencies by coordinating incident management efforts through timely and accurate information sharing.  <b>-COST:</b> Ensure expenditures are commensurate with the values at risk. Keep Agency Administrators apprised of current situation and cost estimates.																						
<u><b>Operational Objectives</b></u> -Confine the fire NORTH and EAST of the Chatanika River while providing point protection for all values at risk. Manage fire growth utilizing natural barriers and previous fire control lines. Support the Fairbanks Area by assuming IA responsibilities within the TFR, as well as providing resources for initial attack in the Fairbanks Area. Level of response to new starts will be based on location within AK Fire Management Option Area. -Complete backhaul of equipment and trash. Return unused equipment, OHV's, and vehicles to Alaska DIV of Forestry.																						
<b>5. Site Safety Plan Required?</b> Yes <input type="checkbox"/> No <input type="checkbox"/>																						
<b>Approved Site Safety Plan(s) Located at:</b>																						
<b>6. Incident Action Plan</b> <table style="width: 100%; border: none;"> <tr> <td><input checked="" type="checkbox"/> ICS 203</td> <td><input type="checkbox"/> ICS 215A</td> <td><input type="checkbox"/> Phone List</td> <td><input type="checkbox"/> Fire Suppression Repair Plan</td> </tr> <tr> <td><input checked="" type="checkbox"/> ICS 204</td> <td><input checked="" type="checkbox"/> ICS 220</td> <td><input checked="" type="checkbox"/> Training Message</td> <td><input type="checkbox"/></td> </tr> <tr> <td><input checked="" type="checkbox"/> ICS 205</td> <td><input checked="" type="checkbox"/> Incident Map</td> <td><input checked="" type="checkbox"/> Travel Map</td> <td><input type="checkbox"/></td> </tr> <tr> <td><input checked="" type="checkbox"/> ICS 206</td> <td><input checked="" type="checkbox"/> Weather Forecast</td> <td><input type="checkbox"/> Demob Plan</td> <td><input type="checkbox"/></td> </tr> <tr> <td><input checked="" type="checkbox"/> ICS 208</td> <td><input checked="" type="checkbox"/> Fire Behavior</td> <td><input type="checkbox"/> Finance Message</td> <td><input checked="" type="checkbox"/> ICS 214</td> </tr> </table>			<input checked="" type="checkbox"/> ICS 203	<input type="checkbox"/> ICS 215A	<input type="checkbox"/> Phone List	<input type="checkbox"/> Fire Suppression Repair Plan	<input checked="" type="checkbox"/> ICS 204	<input checked="" type="checkbox"/> ICS 220	<input checked="" type="checkbox"/> Training Message	<input type="checkbox"/>	<input checked="" type="checkbox"/> ICS 205	<input checked="" type="checkbox"/> Incident Map	<input checked="" type="checkbox"/> Travel Map	<input type="checkbox"/>	<input checked="" type="checkbox"/> ICS 206	<input checked="" type="checkbox"/> Weather Forecast	<input type="checkbox"/> Demob Plan	<input type="checkbox"/>	<input checked="" type="checkbox"/> ICS 208	<input checked="" type="checkbox"/> Fire Behavior	<input type="checkbox"/> Finance Message	<input checked="" type="checkbox"/> ICS 214
<input checked="" type="checkbox"/> ICS 203	<input type="checkbox"/> ICS 215A	<input type="checkbox"/> Phone List	<input type="checkbox"/> Fire Suppression Repair Plan																			
<input checked="" type="checkbox"/> ICS 204	<input checked="" type="checkbox"/> ICS 220	<input checked="" type="checkbox"/> Training Message	<input type="checkbox"/>																			
<input checked="" type="checkbox"/> ICS 205	<input checked="" type="checkbox"/> Incident Map	<input checked="" type="checkbox"/> Travel Map	<input type="checkbox"/>																			
<input checked="" type="checkbox"/> ICS 206	<input checked="" type="checkbox"/> Weather Forecast	<input type="checkbox"/> Demob Plan	<input type="checkbox"/>																			
<input checked="" type="checkbox"/> ICS 208	<input checked="" type="checkbox"/> Fire Behavior	<input type="checkbox"/> Finance Message	<input checked="" type="checkbox"/> ICS 214																			
<b>7. Prepared By:</b> DAN FUHRMAN	Position/Title: PSC1	Signature:																				
<b>8. Approved by Incident Commander:</b>	JERRY MCGOWAN	Signature:																				
<b>ICS 202</b> <span style="float: right; font-size: small;">NIMS IAP</span>																						

## ORGANIZATION ASSIGNMENT LIST (ICS 203)

<b>1. Incident Name:</b> MINTO LAKES FIRE		<b>2. Operational Period: Date From:</b> 7/16/2022 Time From: 0800		<b>Date To:</b> 7/17/2022 Time To: 0800	
<b>3. Incident Commander(s) and Command Staff:</b>			<b>7. Operation Section:</b>		
IC/UC's	JERRY MCGOWAN	Operations	CHRIS CHILDERS, KERRI WILLIAMSON (t)		
Deputy	KEN KEMPTER	Planning Operations	ROBERT LAENG, TRAVIS THANE (t)		
Safety Officer	JOHN NICKEY	Night Ops			
Information Officer	KRISTEN ALLISON	Staging Area			
Liaison Officer	CELESTE PRESCOTT	Division/Group	ALPHA	ANTHONY ZAVALLA	
<b>4. Agency/Organization Representatives:</b>		Division/Group			
Agency/Organization	Name	Division/Group			
AK DIV OF FORESTRY	JEREMY DOUSE	Division/Group	ZULU	ROBERT BERNEY	
AK DIV OF FORESTRY	GORDON AMUNDSON	Division/Group			
BLM	TIM HAMMOND	Division/Group			
ANCSA	JUSTIN RAY	Division/Group	HOTEL/TANGO	LUIS DOZAL	
BIA	LYNN POLACCA	Division/Group			
		Division/Group			
		Division/Group	ECHO	UNSTAFFED	
		Division/Group			
		Division/Group			
		Division/Group	SECURITY	CAM GONZALEZ	
		Division/Group			
		Division/Group			
		Division/Group			
		Division/Group			
		Division/Group			
<b>5. Planning Section:</b>		Division/Group			
Chief	DAN FUHRMAN	Division/Group			
Deputy		Division/Group			
Resource Unit	JUSTIN T SAIZ	Division/Group			
Situation Unit	JONATHAN ROBERTS	Division/Group			
Documentation Unit	MICHELLE HALE	Division/Group			
Demobilization Unit		Division/Group			
GISS	M HANS, J ROBERTS, D BEASLEY (t)	Division/Group			
FBAN	PATRICK DOYLE	Division/Group			
IMET	BRENT BOWER, JONATHAN CHRIEST (t)	Division/Group			
Training Tech Spec	ROBERT RIVELLE (virtual)	<b>Air Operations Branch</b>			
ITSS	ULYSSES HUERTA, JACOB HUERTA	Air Operations Branch Director		TY MILLER	
		Air Tactical Grop Supervisor			
<b>6. Logistics Section</b>		Helibase Manager			
Chief	DAN TURNER, RICH DAVIS, JERRI WEBSTER	Air Support		DANIEL QUINONES	
Supply Unit	MANI BOUSLAUGH, ROBERT GRIFFITH (t)	<b>8. Finance/Administration Section:</b>			
Facilities Unit	NICK SABLAN, MALDO NAVARRO	Chief	RENE WHITE		
Ground Support Unit	DAVID TRUSSELL, DOUG POPWELL	Time Unit	RENEE SMITH, TERESA RENIFF		
Communications Unit	KODY KERWIN, MATTHEW NILSEN	Procurement Unit	PAUL WOOD (virtual)		
Medical Unit	MATT VIERRA	Comp/Claims Unit	JODI GOVER		
FDUL	SAM KATANICH, DOUG WINN	Cost Unit	LEE PIPER		
Ordering Unit	SARA FELIX				
<b>Prepared By: Name:</b>	DAN FUHRMAN	<b>Position/Title:</b>	PSC1	<b>Signature:</b>	
<b>ICS 203</b>		<b>Date/Time:</b>	7/15/2022 2300 hours		



# Minto Lakes Fire Weather Forecast



**Forecast Number:** 18  
**Divisions:** All  
**Shift Date:** 07/16/2022 0800 - 07/17/2022 0800

**Incident Meteorologist:** Jonathan Chriest (T)  
*/s/ Jonathan Chriest*  
Forecast Issued: 1900 July 15<sup>th</sup>, 2022

## WEATHER DISCUSSION:

Light rain in the morning will transition to showers in the early afternoon. Rainfall totals will be around ¼ inch across the whole fire area through mid-afternoon. Rain will taper off by the evening and conditions will remain mostly dry into Sunday morning. High temperatures will only make it into the upper 50s to mid 60s. Minimum relative humidities will generally remain in the range of 60%. Winds will be from the south over ridgetops sustained at 10 to 15 mph and gusting to 20 to 25 mph at times. Winds in valleys will be variable around 5 mph. There will be low clouds and areas of fog over ridgetops through mid afternoon.

**WEATHER FORECAST FOR SATURDAY:** Overcast skies with rain through early afternoon, transitioning to showers through the evening. Areas of fog and low clouds over ridgetops through mid-afternoon.

**TEMPERATURES:** Ridge Top: Highs: 54-58  
Slope/Valley: Highs: 58-63

**HUMIDITY:** Ridge Top: Min: 57-70 %  
Slope/Valley: Min: 52-65 %

**20 FT WINDS:** Ridge Top: South winds 5-15 mph with gusts to 25 mph in the morning and 20 mph in the afternoon.  
Slope/Valley: Variable winds 3-7 mph.

**CHANCE OF WETTING RAIN:** 40 % - **LAL:** 1 - **FFMC:** 48-50  
**STABILITY/INVERSION:** No inversion. Mixing heights rising to 3000 feet AGL by the evening hours.

**WEATHER FORECAST FOR SATURDAY NIGHT:** Mostly cloudy skies with isolated showers.

**TEMPERATURES:** Ridge Top: Lows: 45-51  
Slope/Valley: Lows: 47-53

**HUMIDITY:** Ridge Top: Max: 73-83 %  
Slope/Valley: Max: 86-95 %

**20 FT WINDS:** Ridge Top: South winds 8-12 mph.  
Slope/Valley: Variable winds under 5 mph, then downslope 1-3 mph by 4am.

**CHANCE OF WETTING RAIN:** 10% - **LAL:** 1  
**STABILITY/INVERSION:** Weak inversion forming after midnight with fair dispersion.

## **Extended Forecast:**

Sunday will bring more showers and continued cool temperatures in the upper 50s to mid 60s. Showers will be more numerous in the afternoon and will favor south facing slopes. Minimum relative humidities will be in the mid 50% range to mid 60% range. Winds will be variable around 5 mph in valleys and 10-15 over ridgetops with gusts to 25 mph over ridgetops mid-day. Another round of rainfall will move in on Sunday evening, with more showers and rainfall early next week.



Drop Point 73  
RAWS



Murphy Dome  
RAWS



Chatanika  
RAWS

<b>FORECAST NUMBER: 16</b>	<b>TYPE OF FIRE: Wildfire</b>
<b>FIRE NAME: Minto Lakes</b>	<b>OPERATIONAL PERIOD: 7/15-7/16/2022, 0800-0800</b>
<b>DATE ISSUED: 7/15/2022</b>	<b>TIME ISSUED: 1900</b>
<b>UNIT: AK-FAS</b>	<b>SIGNED:  Patrick Doyle - FBAN</b>

### INPUTS

If you have Fire Behavior or Wx Observations, please take a picture and text to me with location. Thx! Patrick Doyle, cell # 530-310-3552

**WEATHER SUMMARY: TREND** *see IMET Fire Weather Forecast*  
**Temps:** up 1-3 degrees; **RH:** down 0-3 percent; **LAL:** no change; **CWR:** no change until late evening, then up 50%

### OUTPUTS

#### FIRE BEHAVIOR

##### GENERAL:

- Overall fire activity is minimal from precipitation today. The fire area does have small areas of heat and fire holding in deep, exceptionally dry duff and heavy fuels. The area could support occasional flare ups and torching, but will be reduced dramatically as precipitation continues.
- Fires that are smoldering and holding in deep duff are resistant to control and extinguishment and are typically duff driven and susceptible to seasonal severity.
- The fire area will be experiencing significant forecasted precipitation over the next week as a seasonal weather pattern transitions into a wetter southwest flow. This pattern is typically associated with a season ending pattern, but as the duff is extremely dry, it will take several days of consistent and measurable rainfall to extinguish the fire smoldering in the duff.

Fire Danger Indices (CFFDRS)	Today's (Projected)	Trend	Interpretation <small>Note: projected indices are calculated prior day for 14:00pm AKDT</small>
Fine Fuel Moisture Code (FFMC):	49 (Low)	Down 37	Below 74, little chance of ignition or surface fire spread with an open flame. <i>Active spread in light fuels at 80. Ignition potential high at 90</i> and extreme fire behavior expected at 92.
Build-up Index (BUI):	35 (low)	Down 30	Fuel availability and flammability. Seasonal severity. Used in Fire Behavior Predictions.

Fuel Type (FBS)	5 mph wind (*head-fire)	10 mph wind*	20 mph wind (T-storm outflow)*
Black Spruce (C-2)	ROS: 8-15 ft/hr	ROS: 15-29 ft/hr	ROS: 50-96 ft/hr
Mixed Hardwood w/50% Spruce (M-2)	ROS: 5-11 ft/hr	ROS: 9-17 ft/hr	ROS: 29-17 ft/hr
Old Burn Scars (O-1b) 50% cured, 0 t/a	ROS: 1-2 ft/hr	ROS: 2-5 ft/hr	ROS: 9-18 ft/hr

Note: 80 chains (ch) in a mile (mi); a chain (ch) is 66 feet (ft).

#### Important thresholds:

<b>Critical Fire Weather (Temp/Rh) - rapid spread &amp; crown fire</b>	greater than 80° F	less than 30% Rh
<b>CFFDRS Indices - Correlated Large Fire Growth</b>	greater than 88 FFMC	greater than 80 BUI

##### SPECIFIC:

**DIV-A (SW Corner of Fire):** Minimal fire activity throughout the division.

**Div-E (North Flank of fire):** Some residual heat is still evident in Washington and Aggie Ck drainages. Most active spread between Washington creek and Tatalina river in boggy meskag, near the Tatalina river.

**Div-Z (South flank):** Minimal fire activity throughout the division, with pockets of heat near Div-Z/T break. Pockets of heat can still be problematic if near.

**AIR OPERATIONS:** Cloudy skies with occasional rain showers may impact air operations.

#### SAFETY

Watch footing in areas of excessive ash, as they may become slippery from precipitation.

**Incident:**  
Minto Lakes Fire AF-FAS-211349

**Date:**  
7-16-2022 to 7-17-2022

**Operational Period:**  
0800-0800



## ***SAFETY MESSAGE***



*Fire fighter safety comes first on every fire, every time*

### **Major Hazards and Risks**

**Complacency** – We are currently getting cooler wetter weather. **DON'T BECOME COMPLACENT!** There are many hazards still out there.

**Wet Weather** – With wetting rains increasing each day, do you have a plan for the following: Will the dirt road you're using be drivable in wet conditions? Do you have an alternate travel plan for a medical emergency? Is your sleeping area good for wetting rains? Do you have enough food and water if the supplies can't make it to spike camp? Please take the time to get ready before the wetting rains arrive.

### **DRIVING & FATIGUE**

- Make sure you are getting your rest when you Can! Stick to work/rest guidelines.
- Fatigue can cause us to mentally stray from the driving task.
- It only takes a second of distraction to lose control of our vehicle. The faster you are traveling, the faster you get in trouble.
- Make sure you recognize when you are too tired to drive!
- Don't tough it out and put yourself and your passengers at risk!
- Slow down, take breaks, and talk to your passengers. If possible, keep an alert passenger in the front seat next to you. Know your limits.

### **Base Your Action On Current Weather**

Don't base your plan on the availability of aircraft for success in bad weather.

Do you have an alternate plan if the roads are not drivable.

While driving in rain make sure your maintaining safe following distances of 4 seconds or more.

You might need to change your tactics do to wet weather.

Just like flying, weather can cancel you boat mission. Visibility such as fog and heavy rain.

Do not be fooled by 1 inch of rain. A lot more is needed to put a fire out in Alaska.

**Safety Officers:** John Nickey SOF1

A handwritten signature in blue ink, appearing to read "John Nickey". The signature is written in a cursive style and is located below the printed name.

# ASSIGNMENT LIST (ICS 204 WF)

CONTROLLED UNCLASSIFIED  
INFORMATION//BASIC

<b>1. Incident Name:</b> <b>MINTO LAKES FIRE</b>			<b>2. Operational Period:</b> Date From: 07/16/22     Date To: 07/17/22 Time From: 0800     Time To: 0800				<b>3. Branch</b> <b>Division</b>  <b>A</b>  <b>Page 1 of 1</b> <b>Alpha</b>		
<b>4. Operations Personnel:</b>									
Operations Section Chief: <b>CHRIS CHILDERS, KERRI WILLIAMSON (t)</b> Branch Director: Division/Group Supervisor: <b>ANTHONY ZAVALLA</b>					Night Ops: Branch Safety: Air Attack:				
<b>5. Resources Assigned:</b>			<b>** Resources Below in Bold are 12 Hour **</b>						
Resource Identifier	ALS	LWD	Leader	Personnel	Request #	Hours	Reporting Location		
<b>CRW2IA NPF FSR 1 - ALPHA PH# 881651413616549</b>		<b>7/16</b>	<b>Aaron Murdock</b>	<b>20</b>	<b>C-3</b>	<b>0800-2100</b>	<b>DP 2</b>		
<b>WFM1 TETON - ALPHA PH# 881651423616</b>		<b>7/16</b>	<b>Eric Hawes</b>	<b>11</b>	<b>O-34</b>	<b>0800-2100</b>	<b>DP 2</b>		
<b>TBOT MASEK</b>		<b>7/25</b>	<b>Jim Masek</b>	<b>1</b>	<b>E-8</b>	<b>0800-2100</b>	<b>DP 2</b>		
<b>TBOT PEDERSON</b>		<b>7/25</b>	<b>JR Pederson</b>	<b>1</b>	<b>E-13</b>	<b>0800-2100</b>	<b>DP 2</b>		
<b>TFLD RUSSELL</b>		<b>7/16</b>	<b>Russell, Kathleen</b>	<b>1</b>	<b>O-9</b>	<b>0800-2100</b>	<b>DP 2</b>		
<b>TFLD RAMEY (t)</b>		<b>7/19</b>	<b>Josh Ramey</b>	<b>1</b>	<b>O-37.44</b>	<b>0800-2100</b>	<b>DP 2</b>		
<b>EMTF WAGNER-JONES</b>		<b>7/28</b>	<b>Amelia Wagner-Jones</b>	<b>1</b>	<b>O-32</b>	<b>0800-2100</b>	<b>DP 2</b>		
<b>EMTF BASTIAN</b>		<b>7/26</b>	<b>Kristina Bastian</b>	<b>1</b>	<b>O-172</b>	<b>0800-2100</b>	<b>DP 2</b>		
<b>6. Work Assignments:</b>									
TASK: Mop up to the extent necessary to minimize the likelihood of an escape and to secure values at risk. Backhaul all equipment and trash.									
PURPOSE: Return the area to as natural condition as possible from fire effects and repair by removal of all fire suppression equipment and t									
END STATE: The area has been returned to as natural condition as possible.									
<b>7. Special Instructions:</b>									
Pre-identify resources for initial attack inside and outside of TFR.									
All non-operational boat transportation on the Chatanika River needs to be scheduled at least one day in advance. Schedule boat transportation with Planning Ops. Fireline PPE is required, as well as escorts for non-redcarded personnel									
<b>8. Communications</b>									
Name	Ch	Function	Rx Freq	Rx Tone	Tx Freq	Tx Tone	Notes		
TACTICAL	TAC 1		168.0500	Tone 9 100.0	168.0500	Tone 9 100.0			
COMMAND	CMD 7		170.4250	Tone 9 100.0	168.0750	Tone 9 100.0	DP1		
AIR-to-GROUND	A/G 1		166.6125	CSQ	166.6125	CSQ			
AIR-to-GROUND	VTAC14	MEDEVAC	159.4725	CSQ	159.4725	Tone 6 156.7			
<b>9. Prepared by: Name:</b>			JUSTIN T SAIZ			RESL			
Signature:									
<b>ICS 204</b>	Date/Time: 7/15/2022 2200				Personnel Count: 37				

# ASSIGNMENT LIST (ICS 204 WF)

CONTROLLED UNCLASSIFIED  
INFORMATION//BASIC

<b>1. Incident Name:</b>		<b>2. Operational Period:</b>				<b>3. Branch</b>		<b>Division</b>	
<b>MINTO LAKES FIRE</b>		Date From: 07/16/22		Date To: 07/17/22		<b>Z</b>		<b>Zulu</b>	
		Time From: 0800		Time To: 0800					
<b>4. Operations Personnel:</b>								<b>Page 1 of 1</b>	
Operations Section Chief: <b>CHRIS CHILDERS, KERRI WILLIAMSON (t)</b>						Night Ops:			
Branch Director:						Branch Safety:			
Division/Group Supervisor: <b>ROBERT BERNEY</b>						Air Attack:			
<b>5. Resources Assigned:</b>		<b>** Resources Below in Bold are 12 Hour **</b>							
Resource Identifier	ALS	LWD	Leader	Personnel	Request #	Hours	Reporting Location		
<b>CRW1 DALTON IHC</b>		<b>7/16</b>	<b>Ron Gregor</b>	28	<b>C-16</b>	<b>0800-2100</b>	<b>ZULU SPIKE</b>		
<b>CR2IA LAKEVIEW</b>		<b>7/25</b>	<b>Cody Chartier</b>	20	<b>C-23</b>	<b>0800-2100</b>	<b>ZULU SPIKE</b>		
<b>TBOT WOLFE</b>		<b>7/26</b>	<b>Dave Wolfe</b>	1	<b>E-6</b>	<b>0800-2100</b>	<b>ZULU SPIKE</b>		
<b>TBOT STRICKLAND</b>		<b>7/25</b>	<b>Aaron Strickland</b>	1	<b>E-14</b>	<b>0800-2100</b>	<b>ZULU SPIKE</b>		
<b>TBOT MATHEW</b>		<b>7/21</b>	<b>Alex Mathew</b>	1	<b>E-69</b>	<b>0800-2100</b>	<b>ZULU SPIKE</b>		
<b>TBOT MILLIGAN</b>		<b>7/21</b>	<b>Joe Milligan</b>	1	<b>E-177</b>	<b>0800-2100</b>	<b>ZULU SPIKE</b>		
<b>TBOT CHAMBLEE</b>		<b>7/23</b>	<b>Myron Chamblee</b>	1	<b>E-178</b>	<b>0800-2100</b>	<b>ZULU SPIKE</b>		
<b>TBOT WIEBE</b>		<b>7/23</b>	<b>Greg Wiebe</b>	1	<b>E-179</b>	<b>0800-2100</b>	<b>ZULU SPIKE</b>		
<b>TFLD TARANGO (t)</b>		<b>7/17</b>	<b>Matthew Tarango</b>	1	<b>C-16.12</b>	<b>0800-2100</b>	<b>ZULU SPIKE</b>		
<b>TFLD LOVELLE</b>		<b>7/17</b>	<b>Casey Lovell</b>	1	<b>O-62</b>	<b>0800-2100</b>	<b>ZULU SPIKE</b>		
<b>TFLD WILTSE (t)</b>		<b>7/26</b>	<b>Travis Wiltse</b>	1	<b>O-175</b>	<b>0800-2100</b>	<b>ZULU SPIKE</b>		
<b>HELITACK CREW</b>			<b>Rand Snyder</b>	6		<b>0800-2100</b>	<b>MINTO HELIBASE</b>		
<b>AMBU DELTA MEDICAL 2</b>		<b>7/16</b>	Abigail Hill, Everett Bostick	2	<b>E-123</b>	<b>0800-2100</b>	<b>DP1</b>		
<b>EMPF DIAZ</b>		<b>7/22</b>	<b>Jose Diaz</b>	1	<b>O-97</b>	<b>0800-2100</b>	<b>ZULU SPIKE</b>		
<b>6. Work Assignments:</b>									
TASK: Mop up to the extent necessary to minimize the likelihood of an escape and to secure values at risk. Backhaul all equipment and trash.									
PURPOSE: Return the area to as natural condition as possible from fire effects and repair by removal of all fire suppression equipment and t									
END STATE: The area has been returned to as natural condition as possible.									
<b>7. Special Instructions:</b>									
**Pre-identify resources for initial attack inside and outside of TFR.									
All non-operational boat Transportation on the Chatanika River needs to be scheduled at least one day in advance. Schedule boat transportation with Planning Ops. Fireline PPE is required, as well as escorts for non-recarded personnel.									
<b>8. Communications</b>									
Name	Ch	Function	Rx Freq	Rx Tone	Tx Freq	Tx Tone	Notes		
TACTICAL	TAC 2		168.2000	Tone 9 100.0	168.2000	Tone 9 100.0			
COMMAND	CMD 7		170.4250	Tone 9 100.0	168.0750	Tone 9 100.0	DP1		
AIR-to-GROUND	A/G 1		166.6125	CSQ	166.6125	CSQ			
AIR-to-GROUND	VTAC14	MEDEVAC	159.4725	CSQ	159.4725	Tone 9 100.0			
<b>9. Prepared by: Name:</b>									
JUSTIN T SAIZ				RESL					
Signature: 									
<b>ICS 204</b>		Date/Time: 7/15/2022 2200				Personnel Count: 66			



# ASSIGNMENT LIST (ICS 204 WF)

CONTROLLED UNCLASSIFIED  
INFORMATION//BASIC

<b>1. Incident Name:</b> <b>MINTO LAKES FIRE</b>	<b>2. Operational Period:</b> Date From: 07/16/22     Date To: 07/17/22 Time From: 0800     Time To: 0800	<b>3. Branch</b> <b>Division</b> <b>H/T</b> Page 1 of 1     Hotel/Tango
---	---	---

<b>4. Operations Personnel:</b> Operations Section Chief: <b>CHRIS CHILDERS, KERRI WILLIAMSON (t)</b> Branch Director: Division/Group Supervisor: <b>LUIS DOZAL</b>		Night Ops: Branch Safety: Air Attack:
--	--	---

<b>5. Resources Assigned:</b>		<b>** Resources Below in Bold are 12 Hour **</b>					
Resource Identifier	ALS	LWD	Leader	Personnel	Request #	Hours	Reporting Location
<b>**DIVS JOHNSON</b>		7/16	<b>Paul Johnson</b>	1	<b>O-60</b>	<b>0800-2100</b>	<b>DP73</b>
<b>**TFLD RESER</b>		7/16	<b>Reser, Gregory John</b>	1	<b>O-63</b>	<b>0800-2100</b>	<b>DP73</b>
<b>EXC3 GILLMORE</b>		7/26	<b>Kenny Lewis</b>	1	<b>E-184</b>	<b>0800-2100</b>	<b>DP73</b>
<b>EXC2 HAWKS</b>		7/26	<b>Charlie Hawks</b>	2	<b>E-185</b>	<b>0800-2100</b>	<b>DP73</b>
<b>EXC2 FAIRBANKS PUMPING</b>		7/27	<b>Walt Lanigun</b>	1	<b>E-187</b>	<b>0800-2100</b>	<b>DP73</b>
<b>VAMP GILLMORE</b>		7/17	<b>Clark Munds</b>	1	<b>E-138</b>	<b>0800-2100</b>	<b>DP73</b>
<b>VAMP FAIRBANKS</b>		7/17	<b>Richard Tonggard</b>	1	<b>E-139</b>	<b>0800-2100</b>	<b>DP73</b>
<b>TFLD SWARTZLENDER (t)</b>		7/25	<b>Tyler Swartzlender</b>	1	<b>O-173</b>	<b>0800-2100</b>	<b>DP73</b>
<b>HEQB GLICK</b>		7/20	<b>Jonas Glick</b>	1	<b>O-44</b>	<b>0800-2100</b>	<b>DP73</b>
<b>EMTF CREEK</b>		7/23	<b>Isaac Creek</b>	1	<b>O-98</b>	<b>0800-2100</b>	<b>DP73</b>

**6. Work Assignments:**  
 TASK: Initiate suppression repair where conditions allow.  
 PURPOSE: Eliminate environmental resource impacts caused by suppression tactics.  
 END STATE: Return the area to as natural condition as possible.

**7. Special Instructions:**  
 \*\* Pre-identified resources for initial attack inside and outside of TFR.  
 All non-operational boat transportation on the Chatanika River needs to be scheduled as least one day in advance. Schedule boat transportation with the Planning Ops. Fireline PPE is required, as well as escorts for non-redcarded personnel.  
 Backhaul trash and any unused surplus equipment.

**8. Communications**

Name	Ch	Function	Rx Freq	Rx Tone	Tx Freq	Tx Tone	Notes
TACTICAL	TAC 3		168.6000	Tone 9 100.00	168.6000	Tone 9 100.0	
COMMAND	CMD 7		170.4250	Tone 9 100.00	168.0750	Tone 9 100.0	DP1
AIR-to-GROUND	A/G 1		166.6125	CSQ	166.6125	CSQ	
AIR-to-GROUND	VTAC14	MEDEVAC	159.4725	CSQ	159.4725	Tone 6 156.7	

<b>9. Prepared by: Name:</b>	JUSTIN T SAIZ	RESL	Signature:
<b>ICS 204</b>	Date/Time: 7/15/2022 2200	Personnel Count:	11

# ASSIGNMENT LIST (ICS 204 WF)

CONTROLLED UNCLASSIFIED  
INFORMATION//BASIC

<b>1. Incident Name:</b> <b>MINTO LAKES FIRE</b>	<b>2. Operational Period:</b> Date From: 07/16/22    Date To: 07/17/22 Time From: 0800    Time To: 0800	<b>3. Branch</b> <b>E</b>
		<b>Division</b> <b>Echo</b>

Page 1 of 1

**4. Operations Personnel:**

Operations Section Chief: <b>CHRIS CHILDERS, KERRI WILLIAMSON (t)</b> Branch Director: Division/Group Supervisor: <b>UNSTAFFED</b>	Night Ops: Branch Safety: Air Attack:
--	---

**5. Resources Assigned:**      **\*\* Resources Below in Bold are 12 Hour \*\***

Resource Identifier	ALS	LWD	Leader	Personnel	Request #	Hours	Reporting Location

**6. Work Assignments:**  
UNSTAFFED

**7. Special Instructions:**

**8. Communications**

Name	Ch	Function	Rx Freq	Rx Tone	Tx Freq	Tx Tone	Notes

**9. Prepared by: Name:** JUSTIN T SAIZ      RESL      Signature: 

ICS 204      Date/Time: 7/15/2022 2200      Personnel Count: 0

# ASSIGNMENT LIST (ICS 204 WF)

CONTROLLED UNCLASSIFIED  
INFORMATION//BASIC

<b>1. Incident Name:</b> <b>MINTO LAKES FIRE</b>	<b>2. Operational Period:</b> Date From: 07/16/22    Date To: 07/17/22 Time From: 0800        Time To: 0800	<b>3. Branch</b> <b>Division</b>  <b>SECURITY</b>
---	---	---

Page 1 of 1

**4. Operations Personnel:**

Operations Section Chief: <b>CHRIS CHILDERS, KERRI WILLIAMSON (t)</b>	Night Ops:
Branch Director:	Branch Safety:
Division/Group Supervisor: <b>CAM GONZALEZ</b>	Air Attack:

**5. Resources Assigned:**                      \*\* Resources Below in Bold are 12 Hour \*\*

Resource Identifier	ALS	LWD	Leader	Personnel	Request #	Hours	Reporting Location
<b>SEC1 MOORE</b>			<b>Brandon Moore</b>	<b>1</b>	<b>O-153</b>	<b>1300-0500</b>	<b>DP 73</b>
<b>SEC2 ROZNOVAK</b>		<b>7/18</b>	<b>Debbie Roznovak</b>	<b>1</b>	<b>O-128</b>		<b>DP 73</b>
<b>SEC1 SHEFFER</b>		<b>7/23</b>	<b>Kevin Sheffer</b>	<b>1</b>	<b>O-159</b>	<b>1300-0500</b>	<b>DP 54</b>
<b>SEC1 MAGEE</b>		<b>7/23</b>	<b>Devin Magee</b>	<b>1</b>	<b>O-158</b>	<b>1300-0500</b>	<b>ICP</b>
<b>SEC1 HARRIS</b>		<b>7/23</b>	<b>Tyler Harris</b>	<b>1</b>	<b>O-157</b>	<b>1300-0500</b>	<b>DP 1</b>
<b>SEC2 DAESCHLER</b>		<b>7/21</b>	<b>James Daeschler</b>	<b>1</b>	<b>O-155</b>	<b>0600-2200</b>	<b>ICP</b>
<b>SEC2 ROLSING</b>		<b>7/22</b>	<b>Douglas Rolsing</b>	<b>1</b>	<b>O-154</b>	<b>0400-2000</b>	<b>DP 1</b>
<b>SEC1 NELB</b>		<b>7/22</b>	<b>Sean Nelb</b>	<b>1</b>	<b>O-151</b>		

**6. Work Assignments:**

Provide safe and secure area for Fire Personnel assigned to Minto Lakes Fire. Resolve any incident with public and incidents within the Fire operations. Facilitate traffic issues within ICP and Fire Operations. Identify and resolve infractions with security. Assist evacuations and closures with the local law enforcement. Assist any closure orders.

**7. Special Instructions:**

Security can respond to calls for service in emergencies. Security will change channels on radio dependent of response. Security checks in and out with security manager and can rotate positions of patrol as fire and incident dictates.

**8. Communications**

Name	Ch	Function	Rx Freq	Rx Tone	Tx Freq	Tx Tone	Notes
TACTICAL	TAC 3		168.6000	Tone 9 100.0	168.6000	Tone 9 100.0	
COMMAND		SEE 205					
AIR-to-GROUND	A/G 1		166.6125	CSQ	166.6125	NONE	
AIR-to-GROUND	VTAC14	MEDEVAC	159.4725	CSQ	159.4725	Tone 6 156.7	

**9. Prepared by: Name:** JUSTIN T SAIZ                                      RESL

Signature: \_\_\_\_\_

**ICS 204**                                      Date/Time: 7/15/2022    2200                                      Personnel Count: 8

<b>AIR OPERATIONS SUMMARY 220</b>		Prepared By: Catherine Eurbin		Prepared: 07/15/2022		Prepared Time: 1900	
<b>1. INCIDENT NAME: MINTO LAKES</b>		<b>2. OPERATIONAL PERIOD</b> 07/16/2020		<b>START TIME:</b> 0900	<b>END TIME:</b> 2200	<b>SUNRISE:</b> 03:55	<b>SUNSET:</b> 23:59

**3. REMARKS** (Safety Notes, Hazards, Air Operations Special Equipment, etc.):

**4. READY ALERT AIRCRAFT:**

**Medevac**  
State Patrol

*Order through 911*  
See Medical Plan in the IAP

**5. TFR**

2/9414(A-26)  
0900-2400 until 7/29/22  
TFR has reduced in size and  
altitude is 3,000 MSL.

6. PERSONNEL	NAME	PHONE #	7. FREQUENCIES	AM	FM	8. FIXED-WING Avail/ Type/ Make-Model/ N#/ Base
AOBD	Ty Miller	907 460 7530	A/A (Fixed)			<b>AIRTANKERS: AS NEEDED</b>
ASGS T	Dan Quinones (O-145)	541-771-0052	A/A (Rotor)	126.350 (A-26)		<b>ATGS Platforms:</b> Air Attack (A-22) – 7MZ Jay Carle -Assigned. 303 913 7763 TFR FREQ. 126.350
ATGS			A/G Primary		166.6125 RX/IX	
HEBM	Gregg Reidelbach	920 207 0311	A/G Secondary			
						<b>Helibase LADD Ketchum Rd, North Pole, AK 99705</b> N 64.84057 X W147.58582
						<b>Helibase AFS 3700 Airport Way. Fairbanks, AK. 99709</b> N 64.8395963 X W 147.8176663
			National Flight Following		168.6500 RX/IX (T1 110.9)	
			Air Guard		168.6250 (T1 110.9 RX/IX)	



9. HELICOPTERS (Use Additional Sheets as Necessary)

FAA N#	T Y	MAKE/ MODEL	BASE	START	AVAIL	REMARKS	FAA N#	TY	MAKE/ MODEL	BASE	START	AVAIL	REMARKS
17HX(A-2)	2	Bell 205 A1++	LADD	1000	2200	Bucket/Longline							
205BD (A-14)	2	Bell 205A1++	LADD	1000	2200	Bucket/Longline							
618ME (A-19)	3	ASTAR	LADD	1000	2200	Bucket							

10. TASK/ MISSION/ ASSIGNMENT (Type/ function includes: Air Tactical, Retardant, Recon, Personnel Transport, Bucket Operations, SAR, etc.)		MISSION START	FLY FROM	FLY TO
TYPE/FUNCTION	PRIORITY	NAME OF PERSONNEL OR CARGO (if applicable) or instructions for tactical aircraft		
Initial Attack		0900	LADD	Fire
Medevac		TBD	LADD	IA
Water Drops / Sling Loads / Backhaul		TBD	LADD	Fire
Recon		TBD	Helibase	Fire

Wind Restrictions

Flights above ground level	Flight Permitted in Winds	
	Less than / Maximum Gust Spread	Type 3 Helicopters
More than 500' AGL	Type 1 Helicopters <50kts / Gusts: N/A	Type 2 Helicopters <50kts / Gusts: N/A
Less than 500' AGL	<40kts / Max Gust Spread: 15kts	<40 kts / Max Gust Spread: 15kts

Helicopter #	Type	Manager Name	Phone Number	Helicopter #	Type	Manager Name	Phone Number
8ME	3	Eric Holzem	505 418 6738				
17HX	2	Russel Griffith	541-740-7637				
205BD	2	Jeremy Schwandt	208-948-3924				

<b>INCIDENT RADIO</b>		Incident Name		Date/Time Prepared		Operational Period Date/Time	
<b>COMMUNICATIONS PLAN (ICS 205)</b>		<b>MINTO LAKES v1</b>		<b>7/15/2022 1800</b>		<b>7/16/2022 0800 - 7/17/2022 0800</b>	

**CONTROLLED CLASSIFIED INFORMATION/BASIC**

**Utilization of any frequency other than those listed on this form are prohibited, subject to fines by the FCC and demobilization from the incident.**

Zn Ch	Function	Channel Name/Trunked Radio System Talkgroup	Assignment	RX Freq N or W	RX Tone/NAC	TX Freq N or W	TX Tone/NAC	Dev	Pwr	Mode A, D or M	Remarks
1	TACTICAL	TAC 1	DIV A	168.0500	Tone 9 100.0	168.0500	Tone 9 100.0	N	H	A	
2	TACTICAL	TAC 2	DIV Z	168.2000	Tone 9 100.0	168.2000	Tone 9 100.0	N	H	A	
3	TACTICAL	TAC 3	DIV H/T	168.6000	Tone 9 100.0	168.6000	Tone 9 100.0	N	H	A	
4	TACTICAL	TAC 4	TBD	166.7250	Tone 9 100.0	166.7250	Tone 9 100.0	N	H	A	
5	TACTICAL	TAC 5	TBD	166.7750	Tone 9 100.0	166.7750	Tone 9 100.0	N	H	A	
6											
7	COMMAND	CMD 7	ALL BRANCHES	170.4250	Tone 9 100.0	168.0750	Tone 9 100.0	N	H	A	DP1
8	COMMAND	CMD 8	ALL BRANCHES	170.4125	Tone 9 100.0	165.9625	Tone 9 100.0	N	H	A	H1
9											
10	LOCAL DISP	ESTER	ALL BRANCHES	151.2650	TONE : DPL_4CE	159.2700	TONE : DPL_4CE	N	H	D	
11	Air-to-Ground	A/G CMD	ALL BRANCHES	166.6125	CSQ	166.6125	CSQ	N	H	A	
12	INITIAL ATTACK	I/A A/G 1	TBD	166.6375	CSQ	166.6375	CSQ	N	H	A	
13	INITIAL ATTACK	IA TAC 1	I/A Grp	159.3750	CSQ	159.3750	Tone 6 156.7	N	H	A	
14	INITIAL ATTACK	IA TAC 2	TBD	169.2875	CSQ	169.2875	CSQ	N	H	A	
15	Air-to-Ground	VTAC14	MEDEVAC	159.4725	CSQ	159.4725	Tone 6 156.7	N	H	A	
16	<b>EMERGENCY</b>	<b>AIRGUARD</b>	<b>EMERGENCY</b>	168.6250	CSQ	168.6250	Tone 1 110.9	N	H	A	EMERGENCY ONLY

Prepared By: (Communications Unit Leader) *Kody Kerwin*  
**Kody Kerwin, COML (925) 953-3044**  
 Incident Location: College AK  
 State: AK  
 Latitude: 64°53'28.78"N Longitude: 147°48'57.10"W  
 Forest / Unit / Jurisdiction: AK-FAS-211349

The convention calls for frequency lists to show four digits after the decimal place (five digits for 700 MHz frequencies). The letter "U", "N", or "W" in the deviation (Dev) column reflects whether the frequency is ultranarrow (6.25 kHz), narrow (12.5 kHz) or wide band (25 kHz). Mode refers to either "A" indicating Analog, "D" indicating Digital (e.g. Project 25) or "M" indicating Mixed Mode. All channels are shown as if programmed in a control station, mobile or portable radio. Repeaters (and depending on use, base stations) must be programmed with the Rx and Tx reversed. **Communications Unit Phone: 206-260-1132**

INCIDENT RADIO COMMUNICATIONS PLAN (ICS 205) Incident Name: SELECT I/A GROUP (FAIRBANKS FORESTY NORTH GRP) Date/Time Prepared: 7/15/2022 1800 Operational Period Date/Time: 7/16/2022 0800 - 7/17/2022 0800

CONTROLLED CLASSIFIED INFORMATION/BASIC

Utilization of any frequency other than those listed on this form are prohibited, subject to fines by the FCC and demobilization from the incident.

Zn Ch	Function	Channel Name/Trunked Radio System Talkgroup	Assignment	RX Freq N or W	RX Tone/NAC	TX Freq N or W	TX Tone/NAC	Dev	Mode A, D or M	Remarks
1	I/A	ESTER DOME RPT	I/A Grp	151.2650	NAC: 4CE /1230	159.2700	NAC: 4CE /1230	N	H	DIGITAL CH
2	I/A	NENANA RPT	I/A Grp	151.2950	NAC: 4F9 /1273	159.3000	NAC: 4F9 /1273	N	H	DIGITAL CH
3	I/A	POKER FLATS	I/A Grp	151.2800	NAC: 455 /1109	159.3450	NAC: 455 /1109	N	H	DIGITAL CH
4	I/A	CH DOME	I/A Grp	151.3100	Tone 8 103.5	159.4500	Tone 8 103.5	N	H	A
5	I/A	TORS	I/A Grp	155.5350	Tone 13 141.3	151.4750	Tone 13 141.3	N	H	A
6	I/A	PORT RPTR	I/A Grp	159.2550	Tone 4 136.5	154.7550	Tone 4 136.5	N	H	A
7	I/A	VTAC 11	I/A Grp	151.1375	CSQ	151.1375	Tone6 156.7	N	H	A
8	I/A	VTAC 13	I/A Grp	158.7375	CSQ	158.7375	Tone6 156.7	N	H	A
9	I/A	VTAC 14	I/A Grp	159.4725	CSQ	159.4725	Tone6 156.7	N	H	A
10	I/A A/G	I/A A/G 2	I/A Grp	168.3250	CSQ	168.3250	CSQ	N	H	A
11	I/A	I/A TAC 2	I/A Grp	169.2875	CSQ	169.2875	CSQ	N	H	A
12	I/A A/G	I/A A/G 1	I/A Grp	166.6375	CSQ	166.6375	CSQ	N	H	A
13	I/A	IA TAC 1	I/A Grp	159.3750	CSQ	159.3750	Tone 6 156.7	N	H	A
14	I/A	SHAW CREEK	I/A Grp	151.3250	Tone 13 141.3	159.3300	Tone 3 131.8	N	H	A
15										
16	EMERGENCY	AIRGUARD	EMERGENCY	168.6250	CSQ	168.6250	Tone 1 110.9	N	H	EMERGENCY ONLY

Prepared By: (Communications Unit Leader)

Incident Location: College AK

Forest / Unit / Jurisdiction: AK-FAS

Kody Kerwin, COML (925) 953-3044

State: AK

Longitude:

The convention calls for frequency lists to show four digits after the decimal place (five digits for 700 MHz frequencies). The letter "U", "N", or "W" in the deviation (Dev) column reflects whether the frequency is ultranarrow (6.25 kHz), narrow (12.5 kHz) or wide band (25 kHz). Mode refers to either "A" indicating Analog, "D" indicating Digital (e.g. Project 25) or "M" indicating Mixed Mode. All channels are shown as if programmed in a control station, mobile or portable radio. Repeaters (and depending on use, base stations) must be programmed with the Rx and Tx reversed. AFS DISPATCH Phone: 907-451-2623



# ***Training Specialist Minto Lakes***

**The Training Specialist is working remotely. Training Specialist contact information for the Minto Lakes Fire is:**

- Robert Rivelle
- Most important; If any Trainee or Trainer has any questions or concerns, call/text: 707.498.1761 “anytime”.
- Email: robert\_rivelle@nps.gov

**How to register as a Trainee:**

1. Use the QR code below to register. If you’re unable to register using the QR code, please call 707.498.1761 anytime.
2. Once registered, you will receive text and email updates.

**How to close-out your training assignment:**

1. **Trainer:** Complete and Evaluation Record in the back of the Position Task Book and make as many entries as possible within the individual tasks. Discuss this with your Trainee.
2. **Trainer:** Complete an individual performance rating (ICS 225) and go over the performance rating with your Trainee.
3. **Trainee:** Text a photo or email your individual performance rating (ICS 225) to the Training Specialist.
4. **Trainee:** Complete the Trainee exit questions at the QR code below.
5. **Trainee:** Once 1-4 are completed, the Trainee and the Training Specialist will have a brief conversation to discuss the Task Book and assignment with the Trainee.
6. **Done**, except for safe travels home!

**Trainee Registration**



**Trainee Exit Questions**





# Transportation Minto Lakes

AK-FAS-211349

July 10, 2022

Perimeter current as of 7/8/2022 @ 1300

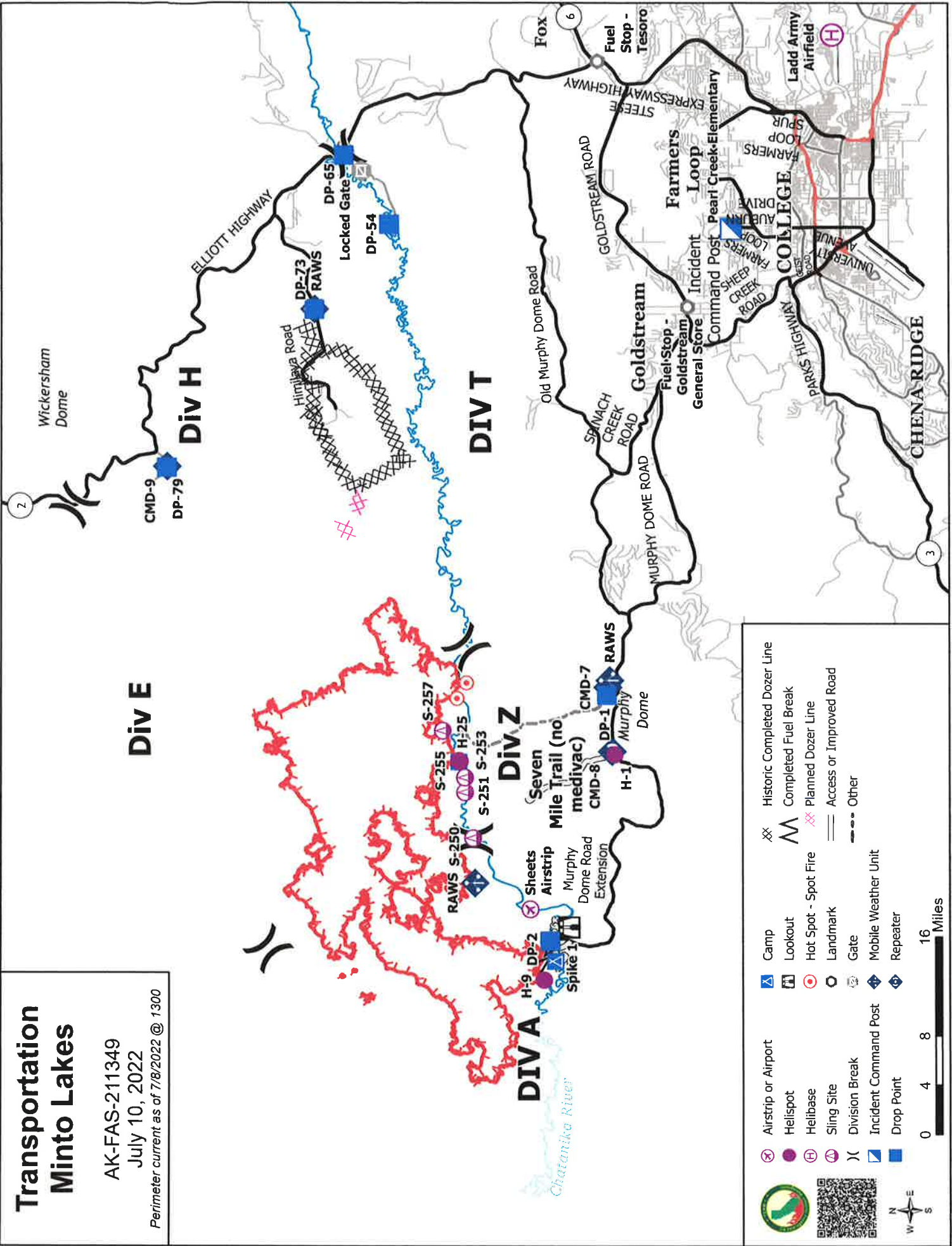

- Airstrip or Airport
- Helispot
- Helibase
- Sling Site
- Division Break
- Incident Command Post
- Drop Point
- Camp
- Lookout
- Hot Spot - Spot Fire
- Landmark
- Gate
- Mobile Weather Unit
- Repeater
- Historic Completed Dozer Line
- Completed Fuel Break
- Planned Dozer Line
- Access or Improved Road
- Other



## UNIT LOG (ICS 214)

**1. Incident Name:** MINTO LAKES FIRE

**2. Operational Period:** Date From: 7/14/22 Date To: 7/15/22  
Time From: 0800 Time To: 0800

**3. Unit Name/Designators**

**4. Unit Leader (Name and ICS Position)**

**5. Personnel Assigned/Designators**

NAME	ICS POSITION	HOME BASE

**6. Activity Log (Continue on Reverse)**

TIME	MAJOR EVENTS

**7. Prepared By:** \_\_\_\_\_ **Date/Time:** \_\_\_\_\_

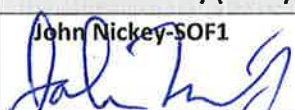

# MEDICAL PLAN (ICS 206 WF)

<b>1. Incident/Project Name</b>				<b>2. Operational Period</b>							
MINTO LAKES FIRE				Date/Time 07/16/22 0800 to 07/17/22 0800							
<b>3. Ambulance Services</b>											
Name	Location			Phone & EMS Frequency		Advanced Life Support (ALS) Yes      No					
Fairbanks Fire Dept	1101 Cushman St Fairbanks, AK			911		X					
Chena Goldstream	716 Chena Ridge Road Fairbanks, AK			911		X					
Steese Area Volunteer Fire	800 William Leary Fairbanks, AK			911		X					
<b>4. Air Ambulance Services</b>											
Name	Phone			Type of Aircraft & Capability							
Alaska State Troopers	800-811-0911			Astar							
Ft Wainwright MWR	800-811-0911			Blackhawk, Hoist							
Eielson AFB	800-811-0911			Ahawk, Hoist							
<b>5. Hospitals</b>											
Name & Level		GPS Datum – WGS 84 Degrees Decimal Minutes		Travel Time Air      Gnd		Phone		Helipad Yes      No		Address	
Fairbanks Memorial Level 4		Lat:	N64°49.874		1.5 hrs	(907)452-8181	X			1650 Cowles St, Fairbanks, AK 99701	
		Long:	W147°44.304								
Harborview-UW Burn Center		Lat:	N47°36.232		3hrs	(206)744-3000	X			325 9 <sup>th</sup> Ave Seattle Washington 98104	
		Long:	W122°19.445								
Providence Hospital Level 2 Trauma		Lat:				(907)562-2211	X			3200 Providence Drive, Anchorage, AK 99508	
Concentra Urgent Care		Lat:				(907)452-2178		X		1867 Airport Way Suite 130B Fairbanks, AK 99701	
		Long:									
<b>6. Division / Crew Pre-plan. Update and Discuss with Assigned Resources Daily</b>											
Crew EMTs & Equipment											
Fireline EMTs & Location Adv. Life Support?											
Air Hoist site: Lat: / Long:											
Helispot: Lat: / Long:											
Alternate no-fly plan:											
<b>7. Aid Stations</b>											
Minto Medical Unit– ICP Pearl Creek Elementary 700 Auburn Dr, Fairbanks, AK		Point of Contact:				Matt Vierra (805) 712-1941					
		Equipment Available on Site:				Medical supplies					
<b>8. Prepared By (Medical Unit Leader)</b>				<b>9. Date/Time</b>		<b>10. Reviewed By (Safety Officer)</b>				<b>11. Date/Time</b>	
Matt Vierra – MEDL 805 712-1941 				07/15/22 1630		John Nickey-SOF1 				07/15/22 1645	

# MEDICAL PLAN (ICS 206 WF)

## Medical Incident Report

FOR A **NON-EMERGENCY INCIDENT**: WORK THROUGH CHAIN OF COMMAND TO REPORT AND TRANSPORT INJURED PERSONNEL AS NECESSARY.

FOR A **MEDICAL EMERGENCY**: IDENTIFY ON SCENE INCIDENT COMMANDER BY NAME AND POSITION AND ANNOUNCE "MEDICAL EMERGENCY" TO INITIATE RESPONSE FROM COMMUNICATIONS

**Use the following items to communicate situation to communications/dispatch.**

**1. CONTACT COMMUNICATIONS / DISPATCH (Verify correct frequency prior to starting report)**

*Ex: "Communications, Div. Alpha. Stand-by for Emergency Traffic."*

**2. INCIDENT STATUS:** Provide incident summary (including number of patients) and command structure.

*Ex: "Communications, I have a Red priority patient, unconscious, struck by a falling tree.*

*Requesting air ambulance to Forest Road 1 at (Lat./Long.)*

*"This will be the Trout Meadow Medical Incident, IC is TFLD Jones. EMT Smith is providing medical care."*

Severity of Emergency AND Transport Priority (priority 1, 2, 3)	<input type="checkbox"/> <b>RED / PRIORITY 1 Life or limb threatening injury or illness. Evacuation need is IMMEDIATE</b> <i>Ex: Unconscious, difficulty breathing, bleeding severely, 2° - 3° burns more than 4 palm sizes, heat stroke, disoriented.</i>  <input type="checkbox"/> <b>YELLOW / PRIORITY 2 Serious Injury or illness. Evacuation may be DELAYED if necessary.</b> <i>Ex: Significant trauma, unable to walk, 2° - 3° burns not more than 1-3 palm sizes.</i>  <input type="checkbox"/> <b>GREEN / PRIORITY 3 Minor Injury or illness. Non-Emergency transport</b> <i>Ex: Sprains, strains, minor heat-related illness.</i>	
Nature of Injury or Illness & Mechanism of Injury		<i>Brief Summary of Injury or Illness (Ex: Unconscious, Struck by Falling Tree)</i>
Transport Request		<i>Air Ambulance / Short Haul/Hoist Ground Ambulance / Other</i>
Patient Location		<i>Descriptive Location &amp; Lat. / Long. (WGS84)</i>
Incident Name		<i>Geographic Name + "Medical" (Ex: Trout Meadow Medical)</i>
On-Scene Incident Commander		<i>Name of on-scene IC of Incident within an Incident (Ex: TFLD Jones)</i>
Crew Patient Care		<i>Name of Care Provider (Ex: EMT Smith)</i>

**3. INITIAL PATIENT ASSESSMENT:** Complete this section for each patient as applicable (start with the most severe patient)

Agency Affiliation: (NO PATIENT NAMES)      Federal      Contractor      Local Government

Patient Assessment:      Age:      Weight:      Chief Complaint:

(If pertinent to Injury)      Skin Signs: (color/moisture/temp)      Level of Consciousness:      BP:      HR:      Respirations:

Treatment:

**4. TRANSPORT PLAN:**

Evacuation Location (drop point, intersection, helispot, Lat. / Long, hazards)      Patient's ETA to Location:

**5. ADDITIONAL RESOURCES / EQUIPMENT NEEDS:**

*Paramedic / EMT - Crews - Immobilization Devices - AED - Oxygen - Trauma Bag - IV/Fluid(s) - Splints - Rope rescue - Wheeled litter - HAZMAT - Extrication*

**6. COMMUNICATIONS: Identify State Air/Ground EMS Frequencies and Hospital Contacts as applicable**

Function	Channel Name/Number	Receive (RX)	Tone/NAC *	Transmit (TX)	Tone/NAC *
COMMAND					
AIR-TO-GRND					
TACTICAL					

**7. CONTINGENCY: Considerations: If primary options fail, what actions can be implemented in conjunction with primary evacuation method? Be thinking ahead.**

**8. ADDITIONAL INFORMATION:** Updates/Changes, etc.

**REMEMBER: Confirm ETAs of resources ordered. Act according to your level of training  
Be Alert - Keep Calm - Think Clearly - Act Decisively**

\*\*\* Follow up with MEDL upon return to ICP \*\*\*