



INCIDENT ACTION PLAN

MINTO LAKES FIRE

OPERATIONAL PERIOD
 7/12/2022 0800 – 7/13/2022 0800

TUESDAY

MAPs



IAP'S

NOTES

MINTO LAKES FIRE
AK-FAS-211349
 PN PQ92 (1522)

INCIDENT OBJECTIVES (ICS 202)

1. Incident Name: <p style="text-align: center;">MINTO LAKES FIRE</p>	2. Operational Period:	Date From: 7/12/2022 Time From: 0800	Date To: 7/13/2022 Time To: 0800																				
3. Objective(s): LEADERS INTENT: Utilize the best combination of point protection, direct and indirect tactics with mindful consideration of the values at risk and the probability of success of fire management actions in order to meet incident objectives.																							
Management Objectives - SAFETY: Provide for firefighter and public safety as the highest priority through sound risk management and Life First Principles. The safety of fire personnel, the public and the employees is the highest priority during all phases of the incident. - PROPERTY: Protect qualifying sites and natural resources from damage by wildfire. Provide point protection for values immediately or potentially affected by fire. Document effects of native allotments from the fire and suppression activities. - RELATIONSHIPS: Maintain and develop relationships and partnerships and stakeholders, cooperators, community leaders/members, private landowners, and local agencies by coordinating incident management efforts through timely and accurate information sharing. - COST: Ensure expenditures are commensurate with the values at risk. Keep Agency Administrators apprised of current situation and cost estimates.																							
Operational Objectives -Confine the fire NORTH and EAST of the Chatanika River while providing point protection for all values at risk. Manage fire growth utilizing natural barriers and previous fire control lines. Support the Fairbanks Area by assuming IA responsibilities within the TFR, as well as providing resources for initial attack in the Fairbanks Area. Level of response to new starts will be based on location within AK Fire Management Option Area.																							
5. Site Safety Plan Required? Yes <input type="checkbox"/> No																							
Approved Site Safety Plan(s) Located at:																							
6. Incident Action Plan <table style="width: 100%; border: none;"> <tr> <td><input checked="" type="checkbox"/> ICS 203</td> <td><input type="checkbox"/> ICS 215A</td> <td><input type="checkbox"/> Phone List</td> <td><input type="checkbox"/> Fire Suppression Repair Plan</td> </tr> <tr> <td><input checked="" type="checkbox"/> ICS 204</td> <td><input checked="" type="checkbox"/> ICS 220</td> <td><input checked="" type="checkbox"/> Training Message</td> <td><input type="checkbox"/></td> </tr> <tr> <td><input checked="" type="checkbox"/> ICS 205</td> <td><input checked="" type="checkbox"/> Incident Map</td> <td><input checked="" type="checkbox"/> Travel Map</td> <td><input type="checkbox"/></td> </tr> <tr> <td><input checked="" type="checkbox"/> ICS 206</td> <td><input checked="" type="checkbox"/> Weather Forecast</td> <td><input type="checkbox"/> Demob Plan</td> <td><input type="checkbox"/></td> </tr> <tr> <td><input checked="" type="checkbox"/> ICS 208</td> <td><input checked="" type="checkbox"/> Fire Behavior</td> <td><input type="checkbox"/> Finance Message</td> <td><input checked="" type="checkbox"/> ICS 214</td> </tr> </table>				<input checked="" type="checkbox"/> ICS 203	<input type="checkbox"/> ICS 215A	<input type="checkbox"/> Phone List	<input type="checkbox"/> Fire Suppression Repair Plan	<input checked="" type="checkbox"/> ICS 204	<input checked="" type="checkbox"/> ICS 220	<input checked="" type="checkbox"/> Training Message	<input type="checkbox"/>	<input checked="" type="checkbox"/> ICS 205	<input checked="" type="checkbox"/> Incident Map	<input checked="" type="checkbox"/> Travel Map	<input type="checkbox"/>	<input checked="" type="checkbox"/> ICS 206	<input checked="" type="checkbox"/> Weather Forecast	<input type="checkbox"/> Demob Plan	<input type="checkbox"/>	<input checked="" type="checkbox"/> ICS 208	<input checked="" type="checkbox"/> Fire Behavior	<input type="checkbox"/> Finance Message	<input checked="" type="checkbox"/> ICS 214
<input checked="" type="checkbox"/> ICS 203	<input type="checkbox"/> ICS 215A	<input type="checkbox"/> Phone List	<input type="checkbox"/> Fire Suppression Repair Plan																				
<input checked="" type="checkbox"/> ICS 204	<input checked="" type="checkbox"/> ICS 220	<input checked="" type="checkbox"/> Training Message	<input type="checkbox"/>																				
<input checked="" type="checkbox"/> ICS 205	<input checked="" type="checkbox"/> Incident Map	<input checked="" type="checkbox"/> Travel Map	<input type="checkbox"/>																				
<input checked="" type="checkbox"/> ICS 206	<input checked="" type="checkbox"/> Weather Forecast	<input type="checkbox"/> Demob Plan	<input type="checkbox"/>																				
<input checked="" type="checkbox"/> ICS 208	<input checked="" type="checkbox"/> Fire Behavior	<input type="checkbox"/> Finance Message	<input checked="" type="checkbox"/> ICS 214																				
7. Prepared By: DAN FUHRMAN		Position/Title: PSC1																					
8. Approved by Incident Commander:		Signature:																					
ICS 202																							

ORGANIZATION ASSIGNMENT LIST (ICS 203)

1. Incident Name: MINTO LAKES FIRE		2. Operational Period: Date From: 7/12/2022 Date To: 7/13/2022	
		Time From: 0800 Time To: 0800	
3. Incident Commander(s) and Command Staff:		7. Operation Section:	
IC/UC's	JERRY MCGOWAN	Operations	CHRIS CHILDERS, KERRI WILLIAMSON (t)
Deputy	KEN KEMPTER	Planning Operations	ROBERT LAENG, TRAVIS THANE (t)
Safety Officer	JOHN NICKEY	Night Ops	
Information Officer	KRISTEN ALLISON	Staging Area	
Liaison Officer	CELESTE PRESCOTT, DARREL MILLER (t)	Division/Group	ALPHA GARY MONDAY
4. Agency/Organization Representatives:		Division/Group	
Agency/Organization	Name	Division/Group	
AK DIV OF FORESTRY	JEREMY DOUSE	Division/Group	ZULU TREVOR JOHNSON
AK DIV OF FORESTRY	GORDON AMUNDSON	Division/Group	
BLM	TIM HAMMOND	Division/Group	
ANCSA	JUSTIN RAY	Division/Group	TANGO PAUL JOHNSON
BIA	LYNN POLACCA	Division/Group	
		Division/Group	
		Division/Group	HOTEL LUIS DOZAL
		Division/Group	
		Division/Group	
		Division/Group	ECHO UNSTAFFED
		Division/Group	
		Division/Group	
		Division/Group	SECURITY CAM GONZALEZ
		Division/Group	
		Division/Group	
5. Planning Section:		Division/Group	
Chief	ROBERT BURNSIDE, DAN FUHRMAN	Division/Group	
Deputy		Division/Group	
Resource Unit	JOSE ABASOLO	Division/Group	
Situation Unit	JONATHAN ROBERTS	Division/Group	
Documentation Unit	MICHELLE HALE	Division/Group	
Demobilization Unit	JUSTIN SAIZ	Division/Group	
GISS	M HANS, J ROBERTS, D BEASLEY (t)	Division/Group	
FBAN	PATRICK DOYLE	Division/Group	
IMET	BRENT BOWER, JONATHAN CHRIEST (t)	Division/Group	
Training Tech Spec	ROBERT RIVELLE (virtual)	Air Operations Branch	
		Air Operations Branch Director	ROCCO TERRACCIANO, CATHERINE EURBIN (t)
		Air Tactical Group Supervisor	
		Helibase Manager	
6. Logistics Section		8. Finance/Administration Section:	
Chief	DAN TURNER, RICH DAVIS, JERRI WEBSTER	Chief	RENE WHITE
Supply Unit	SARA FELIX, MANI BOUSLAUGH	Time Unit	RENEE SMITH, TERESA RENIFF
Facilities Unit	NICK SABLAN, MALDO NAVARRO	Procurement Unit	PAUL WOOD (virtual)
Ground Support Unit	DAVID TRUSSELL, DOUG POPWELL	Comp/Claims Unit	JODI GOVER
Communications Unit	KODY KERWIN, MATTHEW NILSEN	Cost Unit	LEE PIPER
Medical Unit	MATT VIERRA, MELLISSA CONWAY (t)		
FDUL	SAM KATANICH, DOUG WYNN		
Prepared By: Name: DAN FUHRMAN Position/Title: PSC1 Signature: 		Date/Time: 7/11/2022 2300 hours	
ICS 203		NIMS IAP	



Minto Lakes Fire Weather Forecast



Forecast Number: 14
Divisions: All
Shift Date: 07/12/2022 0800 - 07/13/2022 0800

Incident Meteorologist: Jonathan Christ (T)
/s/ Jonathan Christ
Forecast Issued: 1900 July 11th, 2022

WEATHER DISCUSSION:

Lingering showers and areas of fog this morning will taper off and lift through mid morning. There is just a slight chance of an afternoon shower or thunderstorm today. Any showers and thunderstorms that do form will not be nearly as strong as the past two days. West winds over ridgetops will pick up in the late evening and overnight ahead of an approaching cold front, becoming NW at 10-15 mph by morning. High temperatures will be in the low 70s with minimum relative humidities mostly in the 40s. Smoky conditions will continue.

WEATHER FORECAST FOR TUESDAY: Mostly clear skies with smoke and haze. Isolated showers and thunderstorms in the afternoon.

TEMPERATURES:
Ridge Top: Highs: 68-72
Slope/Valley: Highs: 70-73

HUMIDITY:
Ridge Top: Min: 42-47 %
Slope/Valley: Min: 38-44 %

20 FT WINDS: **Ridge Top:** Nearly calm early, becoming west 3-7 mph in the afternoon.
Slope/Valley: Downslope 1-3 mph in the morning, becoming southwest 3-7 mph in the afternoon.

CHANCE OF WETTING RAIN: 10 % - **LAL:** 2 - **FFMC:** 72 - 74
STABILITY/INVERSION: Inversion will break by 1400 as mixing heights rise to 5000 feet AGL.

WEATHER FORECAST TUESDAY NIGHT: Partly cloudy with smoke and haze.

TEMPERATURES:
Ridge Top: Lows: 49-52
Slope/Valley: Lows: 51-54

HUMIDITY:
Ridge Top: Max: 78-84 %
Slope/Valley: Max: 85-95 %

20 FT WINDS: **Ridge Top:** West winds 3-7 mph in the evening becoming NW and increasing to 10-15 mph by the early morning hours.
Slope/Valley: Southwest winds 3-7 mph in the evening increasing to 5-10 mph by the early morning hours.

CHANCE OF WETTING RAIN: 10% - **LAL:** 1
STABILITY/INVERSION: Weak inversion forming after midnight with fair dispersion.

Extended Forecast:

A cold front will arrive early Wednesday morning and bring cooler temperatures and widespread rainfall around 0.1" to the entire fire area. West winds 5-15 mph with gusts to 20 mph will continue through the afternoon with the strongest winds over the ridgetops. Despite the wind, the smoky conditions will persist due to a number of fires to the west. Precipitation will end Wednesday afternoon, though temperatures will remain cool with damp relative humidities until additional precipitation is possible over the weekend.



Murphy Dome
RAWS



Chatanika
RAWS



Drop Point 73
RAWS



NEW Drop Point 54
RAWS

FIRE BEHAVIOR FORECAST

FORECAST NUMBER: 12	TYPE OF FIRE: Wildfire
FIRE NAME: Minto Lakes	OPERATIONAL PERIOD: 7/12-7/13/2022, 0800-0800
DATE ISSUED: 7/11/2022	TIME ISSUED: 1900
UNIT: AK-FAS	SIGNED:  Patrick Doyle - FBAN

INPUTS

If you have Fire Behavior or Wx Observations, please take a picture and text to me with location. Thx! Patrick Doyle, cell # 530-310-3552

WEATHER SUMMARY:

Temps: High 60s to mid 70s; **RH:** High 30s to high 40s; **LAL 2; CWR 10%**
Winds: Calm AM turning west 3-7mph in the afternoon.

see IMET Fire Weather Forecast

OUTPUTS

FIRE BEHAVIOR

GENERAL:

Overall, little fire activity and conditions not conducive for any spotting or rapid rates of spread. Any residual heat holding in deep duff or heavy dead and down wood will be little affected by precipitation, unless long sustained precipitation occurs (>1").

Expect 3-4 days of reduced activity since last precipitation before drying and fine fuel moisture code (similar to probability of ignition combined with 1-10hr time-lag dead fuel moistures) rises enough to a level where fuels are readily available and active again. Only if there is no precipitation during that time. Any precipitation will extend this time.

Fire Danger Indices (CFFDRS)	Today's (Projected)	Trend	Interpretation
Fine Fuel Moisture Code (FFMC):	73.2 (low)	down 7	<i>Below 74, little chance of ignition or surface fire spread with an open flame.</i> Active spread in light fuels at 80. Ignition potential high at 90 and extreme fire behavior expected at 92.
Build-up Index (BUI):	59 (moderate)	down 38	Fuel availability and flammability. Seasonal severity. Used in Fire Behavior Predictions.

Fuel Type (FBS)	5 mph wind (*head-fire)	10 mph wind*	20 mph wind (T-storm outflow)*
Black Spruce (C-2)	ROS: 2-3 ch/hr	ROS: 3-6 ch/hr	ROS: 10-18 ch/hr
Mixed Hardwood w/50% Spruce (M-2)	ROS: 1-2 ch/hr	ROS: 1-3 ch/hr	ROS: 5-10 ch/hr
Old Burn Scars (O-1b) 50% cured, 0 t/a	ROS: 0-1 ch/hr	ROS: 0-1 ch/hr	ROS: 2-3 ch/hr

Note: 80 chains (ch) in a mile (mi); chain (ch) is 66 feet (ft).

Important thresholds:

Critical Fire Weather (Temp/Rh) - rapid spread & crown fire	greater than 80° F	less than 30% Rh
CFFDRS Indices - Correlated Large Fire Growth	greater than 88 FFMC	greater than 80 BUI

SPECIFIC:

DIV-A (SW Corner of Fire): Minimal fire activity throughout the division.

Div-E, H (North Flank of fire): Some residual heat is still evident in Washington and Aggie Ck drainages. Most active spread between Washington creek and Tatalina river in boggy meskag, near the Tatalina river.

Div-Z, T (East flank): Minimal fire activity throughout the division. Do not expect backing and flanking will continue in mixed hardwood stands that are more open or with greater than 50% spruce component.

AIR OPERATIONS: Smoke (varies) may limit air operations.

SAFETY

Watch out for trees and overhead hazards that are in burn area that may have been weakened or left hung-up in other trees that are a potential hazardous.

ASSIGNMENT LIST (ICS 204 WF)

CONTROLLED UNCLASSIFIED
INFORMATION//BASIC

1. Incident Name: MINTO LAKES FIRE		2. Operational Period: Date From: 07/12/22 Date To: 07/13/22 Time From: 0800 Time To: 0800				3. Branch Division A	
						Page 1 of 1 Alpha	
4. Operations Personnel: Operations Section Chief: CHRIS CHILDERS, KERRI WILLIAMSON (t) Branch Director: Division/Group Supervisor: GARY MONDAY					Night Ops: Branch Safety: Air Attack:		
5. Resources Assigned:		** Resources Below in Bold are 12 Hour **					
Resource Identifier	ALS	LWD	Leader	Personnel	Request #	Hours	Reporting Location
CRW2IA NPF FSR 1 - ALPHA PH# 881651413616549		7/17	Aaron Murdock	20	C-3	0800-2100	DP 2
WFM1 TETON - ALPHA PH# 881651423616		7/16	Eric Hawes	11	O-34	0800-2100	DP 2
TBOT MASEK		7/25	Jim Masek	1	E-8	0800-2100	DP 2
TBOT MILLER		7/22	Gabe Miller	1	E-70	0800-2100	DP 2
TBOT CHAMBLEE		7/23	Myron Chamblee	1	E-178	0800-2100	DP 2
TBOT WIEBE		7/23	Greg Wiebe	1	E-179	0800-2100	DP 2
WTS2 TWIN SPRINGS 1		7/19	Robin wood	2	E-150	0800-2100	DP 2
WTS2 APLUSTILL		7/25	Tony Aplustill	2	E-176	0800-2100	DP 2
TFLD RUSSELL		7/16	Russell, Kathleen	1	O-9	0800-2100	DP 2
TFLD KNIGHTON		7/12	Duane Knighton	1	O-26	0800-2100	DP 2
TFLD RAMEY (t)		7/15	Josh Ramey	1	O-37.44	0800-2100	DP 2
TFLD ZAVALLA		7/17	Anthony Zavalla	1	O-66	0800-2100	DP 2
EMTF WAGNER-JONES		7/12	Amelia Wagner-Jones	1	O-32	0800-2100	DP 2
EMTF CREEK		7/23	Isaac Creek	1	O-98	0800-2100	DP 2
6. Work Assignments: TASK: Monitor fire behavior and perform point protection around structures and allotments. Mop up to the extent necessary to minimize the likelihood of an escape and to secure value at risk. PURPOSE: Fire effects and suppression damage are minimized. END STATE: Damage to values at risk and suppression repair needs are avoided.							
7. Special Instructions: Pre-identify resources for initial attack inside and outside of TFR. All non-operational boat transportation on the Chatanika River needs to be scheduled at least one day in advance. Schedule boat transportation with Planning Ops. Fireline PPE is required, as well as escorts for non-redcarded personnel Backhaul trash and any unused surplus equipment.							
8. Communications							
Name	Ch	Function	Rx Freq	Rx Tone	Tx Freq	Tx Tone	Notes
TACTICAL	TAC 1		168.0500	Tone 9 100.0	168.0500	Tone 9 100.0	
COMMAND	CMD 7		170.4250	Tone 9 100.0	168.0750	Tone 9 100.0	DP1
AIR-to-GROUND	A/G 1		166.6125	CSQ	166.6125	CSQ	
AIR-to-GROUND	VTAC14	MEDEVAC	159.4725	CSQ	159.4725	Tone 6 156.7	
9. Prepared by: Name: JOSE ABASOLO RESL							
				Signature:			
ICS 204		Date/Time: 7/11/2022 2200				Personnel Count: 45	

ASSIGNMENT LIST (ICS 204 WF)

CONTROLLED UNCLASSIFIED
INFORMATION//BASIC

1. Incident Name: MINTO LAKES FIRE	2. Operational Period: Date From: 07/12/22 Date To: 07/13/22 Time From: 0800 Time To: 0800	3. Branch	Division Z
---	---	------------------	-----------------------------

4. Operations Personnel: Operations Section Chief: CHRIS CHILDERS, KERRI WILLIAMSON (t) Branch Director: Division/Group Supervisor: TREVOR JOHNSON		Night Ops: Branch Safety: Air Attack:
--	--	---

Page 1 of 1 **Zulu**

5. Resources Assigned:		** Resources Below in Bold are 12 Hour **					
Resource Identifier	ALS	LWD	Leader	Personnel	Request #	Hours	Reporting Location
CRW1 DALTON IHC		7/16	Ron Gregor	29	C-16	0800-2100	ZULU SPIKE
**CR2IA LAKEVIEW		7/25	Cody Chartier	20	C-23	0800-2100	ICP
WFM1 BLACK TOOTH		7/12	Matthew Brazier	11	O-33	0800-2100	ZULU SPIKE
WFM2 WHITE RIVER		7/12	Alex Farinetti	11	O-36	0800-2100	ZULU SPIKE
TBOT WOLFE		7/18	Dave Wolfe	1	E-6	0800-2100	ZULU SPIKE
TBOT STRICKLAND		7/25	Aaron Strickland	1	E-14	0800-2100	ZULU SPIKE
TBOT MATHEW		7/21	Alex Mathew	1	E-69	0800-2100	ZULU SPIKE
TBOT MILLIGAN		7/21	Joe Milligan	1	E-177	0800-2100	ZULU SPIKE
TFLD BERNEY		7/19	Robert Berney	1	O-6	0800-2100	ZULU SPIKE
TFLD TARANGO		7/17	Matthew Tarango	1	C-16.12	0800-2100	ZULU SPIKE
**TFLD LOVELLE		7/17	Casey Lovell	1	O-62	0800-2100	ZULU SPIKE
HELITACK CREW			Rand Snyder	6		0800-2100	MINTO HELIBASE
AMBU DELTA MEDICAL 2		7/16	Ginger Barbosa, Everett Bostick	2	E-123	0800-2100	DP 1
EMTF DIAZ		7/22	Jose Diaz	1	O-97	0800-2100	ZULU SPIKE

6. Work Assignments:
 TASK: Monitor fire behavior and perform point protection around structures and allotments. Mop up to the extent necessary to minimize the likelihood of an escape and to secure value at risk.
 PURPOSE: Fire effects and suppression damage are minimized.
 END STATE: Damage to values at risk and suppression repair needs are avoided.

7. Special Instructions:
 **Pre-identify resources for initial attack inside and outside of TFR.
 All non-operational boat Transportation on the Chatanika River needs to be scheduled at least one day in advance. Schedule boat transportation with Planning Ops. Fireline PPE is required, as well as escorts for non-recarded personnel.
 Backhaul trash and any unused surplus equipment.

8. Communications

Name	Ch	Function	Rx Freq	Rx Tone	Tx Freq	Tx Tone	Notes
TACTICAL	TAC 2		168.2000	Tone 9 100.0	168.2000	Tone 9 100.0	
COMMAND	CMD 7		170.4250	Tone 9 100.0	168.0750	Tone 9 100.0	DP1
AIR-to-GROUND	A/G 1		166.6125	CSQ	166.6125	CSQ	
AIR-to-GROUND	VTAC14	MEDEVAC	159.4725	CSQ	159.4725	Tone 9 100.0	

9. Prepared by: Name: JOSE ABASOLO RESL
 Signature: 

ICS 204

Date/Time: 7/11/2022 2200

Personnel Count: 87

ASSIGNMENT LIST (ICS 204 WF)

CONTROLLED UNCLASSIFIED
INFORMATION//BASIC

1. Incident Name: MINTO LAKES FIRE	2. Operational Period: Date From: 07/12/22 Date To: 07/13/22 Time From: 0800 Time To: 0800	3. Branch Division T
---	---	--

4. Operations Personnel: Operations Section Chief: CHRIS CHILDERS, KERRI WILLIAMSON (t) Branch Director: Division/Group Supervisor: PAUL JOHNSON		Night Ops: Branch Safety: Air Attack:
--	--	---

5. Resources Assigned:	** Resources Below in Bold are 12 Hour **						
Resource Identifier	ALS	LWD	Leader	Personnel	Request #	Hours	Reporting Location
TFLD RESER		7/16	Reser, Gregory John	1	O-63	0800-2100	ICP
TBOT KLAUS		7/20	Klaus Wuttig	1	E-152	0800-2100	ICP

6. Work Assignments:
 TASK: Triage structures by scouting and identify values at risk
 PURPOSE: Prepare for fire incursion near values at risk.
 END STATE: A response plan is developed and the Alaska "known sites" database is updated.

7. Special Instructions:
 **Pre-identify resources for initial attack inside and outside of TFR.
 All non-operational boat transportation on the Chatanika River needs to be scheduled at least one day in advance. Schedule boat transportation with Planning Ops. Fireline PPE is required, as well as escorts for non-redcarded personnel.
 Backhaul trash and any unused surplus equipment.

8. Communications							
Name	Ch	Function	Rx Freq	Rx Tone	Tx Freq	Tx Tone	Notes
TACTICAL 3	TAC 3		168.6000	Tone 9 100.0	168.6000	Tone 9 100.0	
COMMAND	CMD 7		170.4250	Tone 9 100.0	168.0750	Tone 9 100.0	DP1
AIR-to-GROUND	A/G 1		166.6125	CSQ	166.6125	CSQ	
AIR-to-GROUND	VTAC14	MEDEVAC	159.4725	CSQ	159.4725	Tone 6 156.7	

9. Prepared by: Name: JOSE ABASOLO RESL Signature: _____

ICS 204 Date/Time: 7/11/2022 2200 Personnel Count: 2

ASSIGNMENT LIST (ICS 204 WF)

CONTROLLED UNCLASSIFIED
INFORMATION//BASIC

1. Incident Name: MINTO LAKES FIRE	2. Operational Period: Date From: 07/12/22 Date To: 07/13/22 Time From: 0800 Time To: 0800	3. Branch Division H
---	---	--

4. Operations Personnel: Operations Section Chief: CHRIS CHILDERS, KERRI WILLIAMSON (t) Branch Director: Division/Group Supervisor: LUIS DOZAL	Night Ops: Branch Safety: Air Attack:
--	---

5. Resources Assigned:	** Resources Below in Bold are 12 Hour **							
Resource Identifier	ALS	LWD	Leader	Personnel	Request #	Hours	Reporting Location	
**DIVS CERVANTES		7/15	John Cervantes	1	O-61	0800-2100	DP 73	
**DIVS PEYKETEWA (t)		7/14	Peyketewa, Clybert	1	O-87	0800-2100	DP 73	
**CR2IA METHOW		7/25	Chad Bresnahan	20	C-21	0800-2100	ICP	
**CR2IA UMF VET		8/1	Samuel Bowen	19	C-22	0800-2100	ICP	
**ENG6 AK 62		7/17	Mark Bollinger	3	E-100	0800-2100	DP 73	
**ENG4 AK 43		7/17	Lowden Perkins	3	E-101	0800-2100	DP 73	
**ENG6 BIG STATE WILDFIRE		7/15	Louis Silas	2	E-1	0800-2100	DP 73	
DOZ2 GILLMORE		7/19	Robert Gillmore	2	E-58	0800-2100	DP 73	
DOZ2 LANAGIN		7/15	Walter Lanigan	1	E-59	0800-2100	DP 73	
DOZ2 BROWN		7/15	Lane Brown	1	E-60	0800-2100	DP 73	
DOZ2 NORTHLAND WOOD		7/20	Herb Baxter	1	E-61	0800-2100	DP 73	
VAMP GILLMORE		7/17	Clark Munds	1	E-138	0800-2100	DP 73	
VAMP FAIRBANKS		7/17	Richard Tongsgard	1	E-139	0800-2100	DP 73	
TFLD DAVIS		7/15	Jake Davis	1	O-65	0800-2100	DP 73	
HEQB MCGRATH		7/14	Chris McGrath	1	O-41	0800-2100	DP 73	
HEQB COUNTRYMAN		7/13	Jesse Countryman	1	O-42	0800-2100	DP 73	
HEQB CHARLTON		7/14	Mark Charlton	1	O-43	0800-2100	DP 73	
HEQB GLICK		7/20	Jonas Glick	1	O-44	0800-2100	DP 73	
						0800-2100		

6. Work Assignments:
 TASK: Improve indirect control lines.
 PURPOSE: Develop a tactical response plan prior to values at risk being threatened.
 END: Structures on Himalayan Road, Elliot highway, Trans-Alaskan Pipeline are protected.

7. Special Instructions:
 ** Pre-identified resources for initial attack inside and outside of TFR.
 All non-operational boat transportation on the Chatanika River needs to be scheduled as least one day in advance. Schedule boat transportation with the Planning Ops. Fireline PPE is required, as well as escorts for non-redcarded personnel.
 Backhaul trash and any unused surplus equipment.

8. Communications

Name	Ch	Function	Rx Freq	Rx Tone	Tx Freq	Tx Tone	Notes
TACTICAL	TAC 4		166.7250	Tone 9 100.00	166.7250	Tone 9 100.0	
COMMAND	CMD 9		172.4625	Tone 9 100.00	169.8125	Tone 9 100.0	DP 79
AIR-to-GROUND	A/G 1		166.6125	CSQ	166.6125	CSQ	
AIR-to-GROUND	VTAC14	MEDEVAC	159.4725	CSQ	159.4725	Tone 6 156.7	

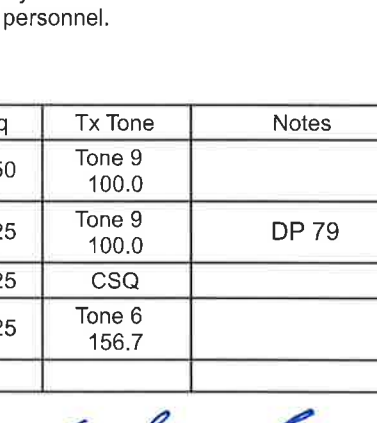
9. Prepared by: Name: JOSE ABASOLO RESL
 Signature: 
ICS 204 Date/Time: 7/11/2022 2200 Personnel Count: 61

ASSIGNMENT LIST (ICS 204 WF)

CONTROLLED UNCLASSIFIED
INFORMATION//BASIC

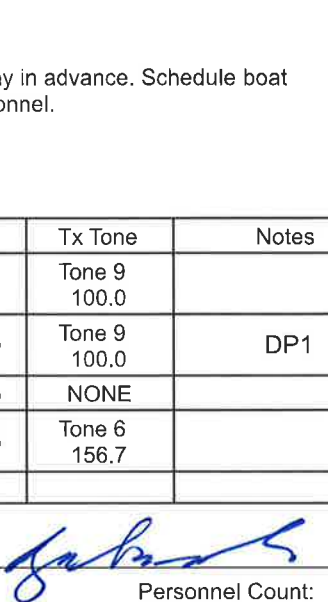
1. Incident Name:		2. Operational Period:				3. Branch		Division	
MINTO LAKES FIRE		Date From: 07/12/22		Date To: 07/13/22		H		Hotel	
		Time From: 0800		Time To: 0800					
4. Operations Personnel:						Page 2 of 2			
Operations Section Chief: CHRIS CHILDERS, KERRI WILLIAMSON (t)						Night Ops:			
Branch Director:						Branch Safety:			
Division/Group Supervisor: LUIS DOZAL						Air Attack:			
5. Resources Assigned:			** Resources Below in Bold are 12 Hour **						
Resource Identifier	ALS	LWD	Leader	Personnel	Request #	Hours	Reporting Location		
AMBU DELTA MEDICAL 1		7/17	Randall Stables, Paul Sinenko	2	E-124	0800-2100	DP 73		
EMTP HUGHES		7/15	Tabitha Hughes	1	O-86	0800-2100	DP 73		
6. Work Assignments:									
TASK: Improve indirect control lines.									
PURPOSE: Develop a tactical response plan prior to values at risk being threatened.									
END: Structures on Himalayan Road, Elliot highway, Trans-Alaskan Pipeline are protected.									
7. Special Instructions:									
**Pre-identified resources for initial attack inside and outside of TFR.									
All non-operational boat transportation on the Chatanika River needs to be scheduled as least one day in advance. Schedule boat transportation with Planning Ops. Fireline PPE is required, as well as escorts for non-redcarded personnel.									
8. Communications									
Name	Ch	Function	Rx Freq	Rx Tone	Tx Freq	Tx Tone	Notes		
TACTICAL	TAC 4		166.7250	Tone 9 100.00	166.7250	Tone 9 100.0			
COMMAND	CMD 7		170.4250	Tone 9 100.00	168.0750	Tone 9 100.0	DP1		
AIR-to-GROUND	A/G 1		166.6125	CSQ	166.6125	NONE			
AIR-to-GROUND	VTAC14	MEDEVAC	159.4725	CSQ	159.4725	Tone 6 156.7			
9. Prepared by: Name: JOSE ABASOLO				RESL		Signature: 			
ICS 204		Date/Time: 7/11/2022 2200				Personnel Count: 3			

ASSIGNMENT LIST (ICS 204 WF)

CONTROLLED UNCLASSIFIED
INFORMATION//BASIC

1. Incident Name: MINTO LAKES FIRE	2. Operational Period: Date From: 07/12/22 Date To: 07/13/22 Time From: 0800 Time To: 0800	3. Branch Division H Page 1 of 2 Hotel
---	---	---

4. Operations Personnel: Operations Section Chief: CHRIS CHILDERS, KERRI WILLIAMSON (t) Branch Director: Division/Group Supervisor: LUIS DOZAL		Night Ops: Branch Safety: Air Attack:
--	--	---

5. Resources Assigned:	** Resources Below in Bold are 12 Hour **							
Resource Identifier	ALS	LWD	Leader	Personnel	Request #	Hours	Reporting Location	
**DIVS CERVANTES		7/15	John Cervantes	1	O-61	0800-2100	DP 73	
**DIVS PEYKETEWA (t)		7/14	Peyketewa, Clybert	1	O-87	0800-2100	DP 73	
**CR2IA METHOW		7/25	Chad Bresnahan	20	C-21	0800-2100	ICP	
**CR2IA UMF VET		8/1	Samuel Bowen	19	C-22	0800-2100	ICP	
**ENG6 AK 62		7/17	Mark Bollinger	3	E-100	0800-2100	DP 73	
**ENG4 AK 43		7/17	Lowden Perkins	3	E-101	0800-2100	DP 73	
**ENG6 BIG STATE WILDFIRE		7/15	Louis Silas	2	E-1	0800-2100	DP 73	
DOZ2 GILLMORE		7/19	Robert Gillmore	2	E-58	0800-2100	DP 73	
DOZ2 LANAGIN		7/15	Walter Lanigan	1	E-59	0800-2100	DP 73	
DOZ2 BROWN		7/15	Lane Brown	1	E-60	0800-2100	DP 73	
DOZ2 NORTHLAND WOOD		7/20	Herb Baxter	1	E-61	0800-2100	DP 73	
VAMP GILLMORE		7/17	Clark Munds	1	E-138	0800-2100	DP 73	
VAMP FAIRBANKS		7/17	Richard Tonsgard	1	E-139	0800-2100	DP 73	
TFLD DAVIS		7/15	Jake Davis	1	O-65	0800-2100	DP 73	
HEQB MCGRATH		7/14	Chris McGrath	1	O-41	0800-2100	DP 73	
HEQB COUNTRYMAN		7/13	Jesse Countryman	1	O-42	0800-2100	DP 73	
HEQB CHARLTON		7/14	Mark Charlton	1	O-43	0800-2100	DP 73	
HEQB GLICK		7/20	Jonas Glick	1	O-44	0800-2100	DP 73	

6. Work Assignments:
 TASK: Initiate suppression repair where conditions allow.
 PURPOSE: Eliminate environmental resource impacts caused by suppression tactics minimize.
 END STATE: Return the area to as natural condition as possible.

7. Special Instructions:
 ** Pre-identified resources for initial attack inside and outside of TFR.
 All non-operational boat transportation on the Chatanika River needs to be scheduled as least one day in advance. Schedule boat transportation with the Planning Ops. Fireline PPE is required, as well as escorts for non-redcarded personnel.
 Backhaul trash and any unused surplus equipment.

8. Communications

Name	Ch	Function	Rx Freq	Rx Tone	Tx Freq	Tx Tone	Notes
TACTICAL	TAC 4		166.7250	Tone 9 100.00	166.7250	Tone 9 100.0	
COMMAND	CMD 9		172.4625	Tone 9 100.00	169.8125	Tone 9 100.0	DP 79
AIR-to-GROUND	A/G 1		166.6125	CSQ	166.6125	CSQ	
AIR-to-GROUND	VTAC14	MEDEVAC	159.4725	CSQ	159.4725	Tone 6 156.7	

9. Prepared by: Name: JOSE ABASOLO	RESL	Signature:
ICS 204	Date/Time: 7/11/2022 2200	Personnel Count: 61

ASSIGNMENT LIST (ICS 204 WF)

CONTROLLED UNCLASSIFIED
INFORMATION//BASIC

1. Incident Name: MINTO LAKES FIRE	2. Operational Period: Date From: 07/12/22 Date To: 07/13/22 Time From: 0800 Time To: 0800	3. Branch Division H
---	--	--

4. Operations Personnel: Operations Section Chief: CHRIS CHILDERS, KERRI WILLIAMSON (t) Branch Director: Division/Group Supervisor: LUIS DOZAL	Night Ops: Branch Safety: Air Attack:
--	---

Page 2 of 2 Hotel

5. Resources Assigned:							
** Resources Below in Bold are 12 Hour **							
Resource Identifier	ALS	LWD	Leader	Personnel	Request #	Hours	Reporting Location
AMBU DELTA MEDICAL 1		7/17	Randall Stables, Paul Sinenko	2	E-124	0800-2100	DP 73
EMTP HUGHES		7/15	Tabitha Hughes	1	O-86	0800-2100	DP 73

6. Work Assignments:
 TASK: Initiate suppression repair where conditions allow.
 PURPOSE: Eliminate environmental resource impacts caused by suppression tactics minimize.
 END STATE: Return the area to as natural condition as possible.

7. Special Instructions:
 **Pre-identified resources for initial attack inside and outside of TFR.
 All non-operational boat transportation on the Chatanika River needs to be scheduled as least one day in advance. Schedule boat transportation with Planning Ops. Fireline PPE is required, as well as escorts for non-redcarded personnel.
 Backhaul trash and any unused surplus equipment.

8. Communications

Name	Ch	Function	Rx Freq	Rx Tone	Tx Freq	Tx Tone	Notes
TACTICAL	TAC 4		166.7250	Tone 9 100.00	166.7250	Tone 9 100.0	
COMMAND	CMD 7		170.4250	Tone 9 100.00	168.0750	Tone 9 100.0	DP1
AIR-to-GROUND	A/G 1		166.6125	CSQ	166.6125	NONE	
AIR-to-GROUND	VTAC14	MEDEVAC	159.4725	CSQ	159.4725	Tone 6 156.7	

9. Prepared by: Name:	JOSE ABASOLO RESL	Signature: <i>[Signature]</i>
------------------------------	--	-------------------------------

ICS 204	Date/Time: 7/11/2022 2200	Personnel Count: 3
----------------	-------------------------------	--------------------

ASSIGNMENT LIST (ICS 204 WF)

CONTROLLED UNCLASSIFIED
INFORMATION//BASIC

1. Incident Name: MINTO LAKES FIRE	2. Operational Period: Date From: 07/12/22 Date To: 07/13/22 Time From: 0800 Time To: 0800	3. Branch Division E Echo
---	---	---

4. Operations Personnel:		Page 1 of 1
Operations Section Chief: CHRIS CHILDERS, KERRI WILLIAMSON (t)	Night Ops:	
Branch Director:	Branch Safety:	
Division/Group Supervisor: UNSTAFFED	Air Attack:	

5. Resources Assigned:		** Resources Below in Bold are 12 Hour **						
Resource Identifier	ALS	LWD	Leader	Personnel	Request #	Hours	Reporting Location	

6. Work Assignments:
UNSTAFFED

7. Special Instructions:

8. Communications							
Name	Ch	Function	Rx Freq	Rx Tone	Tx Freq	Tx Tone	Notes

9. Prepared by: Name: JOSE ABASOLO RESL Signature: 

ICS 204 Date/Time: 7/11/2022 2200 Personnel Count: 0

AIR OPERATIONS SUMMARY 220		Prepared By: Catherine Eurbin		Prepared: 07/11/2022		Prepared Time: 1900	
1. INCIDENT NAME: MINTO LAKES		2. OPERATIONAL PERIOD 07/12/2020		START TIME: 0900		END TIME: 2200	
				SUNRISE: 03:43		SUNSET: 00:10	

3. REMARKS (Safety Notes, Hazards, Air Operations Special Equipment, etc.).	4. READY ALERT AIRCRAFT: <div style="text-align: center;"> Medevac State Patrol <i>Order through 911</i> See Medical Plan in the IAP </div>
5. TFR 2/9414(A-18) 0900-2400 until 7/29/22	

6. PERSONNEL	NAME	PHONE #	7. FREQUENCIES	AM	FM	8. FIXED-WING Avail/ Type/ Make-Model/ N#/ Base
AOBD	Rocco Terracciano(O-37)	951-333-7458	A/A (Fixed)			AIRTANKERS: AS NEEDED
AOBD (t)	Catherine Eurbin (O-37)	661-917-3687	A/A (Rotor)	126.350 (A-26)		ATGS Platforms: Air Attack (A-22) – 7MZ Jay Carl -Assigned.
ATGS			A/G Primary		166.6125 RX/TX	TFR FREQ. 126.350
HEBM	Dan Quinones (O-145)	541-771-0052	A/G Secondary			
HEBM (AFS)	Ryan Reed	435-210-0043				
						Helibase LADD Ketchum Rd, North Ploe, AK 99705 N 64.84057 X W147.58582
						Helibase AFS 3700 Airport Way. Fairbanks, AK. 99709 N 64.8395963 X W 147.8176663
			National Flight Following		168.6500 RX/TX (T1 110.9)	
			Air Guard		168.6250 (T1 110.9 RX/TX)	





9. HELICOPTERS (Use Additional Sheets as Necessary)

FAA #	T Y	MAKE/ MODEL	BASE	START	AVAIL	REMARKS	FAA #	TY	MAKE/ MODEL	BASE	START	AVAIL	REMARKS
17HX(A-2)	2	Bell 205 A1++	LADD	1000	2200	Bucket/Longline							
205BD (A-14)	2	Bell 205A1++	LADD	1200	2200	Bucket/Longline							
618ME (A-19)	3	407				Enroute							

10. TASK/ MISSION/ ASSIGNMENT (Type/ function includes: Air Tactical, Retardant, Recon, Personnel Transport, Bucket Operations, SAR, etc.)

TYPE/FUNCTION	PRIORITY	NAME OF PERSONNEL OR CARGO (If applicable) or instructions for tactical aircraft	MISSION START	FLY FROM	FLY TO
Initial Attack		Request Air Attack through Air Operations Support Initial Attack actions as requested.	0900	LADD	Fire
Medevac		**See Medical Plan in IAP – Review during Division Breakouts**	TBD	LADD	IA
Water Drops / Sling Loads		As needed and approved by OPS, order direct through Helibase	0900	LADD	Fire
Recon		Fire reconnaissance by Ops.	TBD	Helibase	Fire

Wind Restrictions

Flights above ground level	Flight Permitted in Winds Less than / Maximum Gust Spread	
	Type 1 Helicopters <50kts / Gusts: N/A	Type 2 Helicopters <50kts / Gusts: N/A
More than 500' AGL	<40kts / Max Gust Spread: 15kts	<40 kts / Max Gust Spread: 15kts
Less than 500' AGL	<40kts / Max Gust Spread: 15kts	<30kts / Max Gust Spread: 15kts

Helicopter #	Type	Manager Name	Phone Number	Helicopter #	Type	Manager Name	Phone Number
17HX	2	Mike Mallozzi	928-710-1686				
205BD	2	Russel Griffith Jeremy Schwandt	541-740-7637 208-948-3924				

Incident:
Minto Lakes Fire AF-FAS-211349

Date:
7-12-2022 to 7-13-2022

Operational Period:
0800-0800



SAFETY MESSAGE



Fire fighter safety comes first on every fire, every time

Major Hazards and Risks

Health and Wellness: Make sure you hydrate during the entire shift and make time for meal breaks. Wash your hands before meals, if someone on your crew is sick see medical for meds and use disinfecting wipes and/or disinfecting sprays on equipment and vehicles. Do not share food or liquids. Try not to spread the camp crud and/or colds. Get your crews well rested after each shift.

Wildlife Hazards – Be watchful for Bears, and Moose. Don't leave food out visible and haul out your trash daily. Work in groups and make noise.

Winds Forecasted- Working under Spruce Trees watch for shallow root systems during any wind conditions. While mopping up make sure you have a lookout and have a plan in place for potential trees falling over.

FATIGUE

- Extended assignments can lead to a “slow burn” in fatigue.
 - This “slow burn” is an accumulation of low to moderate fatigue over several days on an incident(s).
 - This is more prevalent in the later days of an incident and can lead to complacency.
 - Monitor and maintain work-to-rest ratios.
 - Look out for each other.

UTV Use

- 91% of UTV accidents victims are not wearing seatbelts
- Passengers are limited to number of seats installed by manufacturer.
- Cargo loads shall be loaded and secured as not to affect the vehicle center of gravity.
- Carrying capacity shall not exceed manufacturer's recommendations.
- When transporting external fuel containers 5-pound class BC fire extinguisher must be secured to the vehicle.
- All tools or equipment must be securely attached to the vehicle to prevent loose cargo.

Safety Officers: John Nickey SOF1

A handwritten signature in blue ink, appearing to read "John Nickey". The signature is written in a cursive, flowing style.

INCIDENT RADIO
COMMUNICATIONS PLAN (ICS 205)

Incident Name

MINTO LAKES V1

Date/Time Prepared

7/11/2022 1800

Operational Period Date/Time

7/12/2022 0800 - 7/13/2022 0800

CONTROLLED CLASSIFIED INFORMATION/BASIC

Utilization of any frequency other than those listed on this form are prohibited, subject to fines by the FCC and demobilization from the incident.

Zn Ch	Function	Channel Name/Trunked Radio System Talkgroup	Assignment	RX Freq N or W	RX Tone/NAC	TX Freq N or W	TX Tone/NAC	Dev	Pwr	Mode A, D or M	Remarks
1	TACTICAL	TAC 1	DIV A	168.0500	Tone 9 100.0	168.0500	Tone 9 100.0	N	H	A	
2	TACTICAL	TAC 2	DIV 2	168.2000	Tone 9 100.0	168.2000	Tone 9 100.0	N	H	A	
3	TACTICAL	TAC 3	DIV T	168.6000	Tone 9 100.0	168.6000	Tone 9 100.0	N	H	A	
4	TACTICAL	TAC 4	DIV H	166.7250	Tone 9 100.0	166.7250	Tone 9 100.0	N	H	A	
5	TACTICAL	TAC 5	TBD	166.7750	Tone 9 100.0	166.7750	Tone 9 100.0	N	H	A	
6											
7	COMMAND	CMD 7	ALL BRANCHES	170.4250	Tone 9 100.0	168.0750	Tone 9 100.0	N	H	A	DP1
8	COMMAND	CMD 8	ALL BRANCHES	170.4125	Tone 9 100.0	165.9625	Tone 9 100.0	N	H	A	H1
9	COMMAND	CMD 9	ALL BRANCHES	172.4625	Tone 9 100.0	169.8125	Tone 9 100.0	N	H	A	DP 79
10	LOCAL DISP	ESTER	ALL BRANCHES	151.2650	TONES: DPL 4CE	159.2700	TONES: DPL 4CE	N	H	D	
11	Air-to-Ground	A/G CMD	ALL BRANCHES	166.6125	CSQ	166.6125	CSQ	N	H	A	
12	INITIAL ATTACK	I/A A/G 1	TBD	166.6375	CSQ	166.6375	CSQ	N	H	A	
13	INITIAL ATTACK	IA TAC 1	I/A Grp	159.3750	CSQ	159.3750	Tone 6 156.7	N	H	A	
14	INITIAL ATTACK	IA TAC 2	TBD	169.2875	CSQ	169.2875	CSQ	N	H	A	
15	Air-to-Ground	VTAC14	MEDEVAC	159.4725	CSQ	159.4725	Tone 6 156.7	N	H	A	
16	EMERGENCY	AIRGUARD	EMERGENCY	168.6250	CSQ	168.6250	Tone 1 110.9	N	H	A	EMERGENCY ONLY

Prepared By: (Communications Unit Leader)

[Signature]

Incident Location: College AK

Forest / Unit / Jurisdiction: AKS-FNS

Kody Kerwin, COM1 (925) 953-3044

State: AK

Latitude: 64°53'28.78"N

Longitude: 147°48'57.10"W

The convention calls for frequency lists to show four digits after the decimal place (five digits for 700 MHz frequencies). The letter "U", "N", or "V" in the deviation (Dev) column reflects whether the frequency is ultranarrow (6.25 kHz), narrow (12.5 kHz) or wide band (25 kHz). Mode refers to either "A" indicating Analog, "D" indicating Digital (e.g. Project 25) or "M" indicating Mixed Mode. All channels are shown as if programmed in a control station, mobile or portable radio. Repeaters (and depending on use, base stations) must be programmed with the Rx and Tx reversed. **Communications Unit Phone: 206-260-1132**

Transportation Minto Lakes

AK-FAS-211349

July 10, 2022

Perimeter current as of 7/8/2022 @ 1300

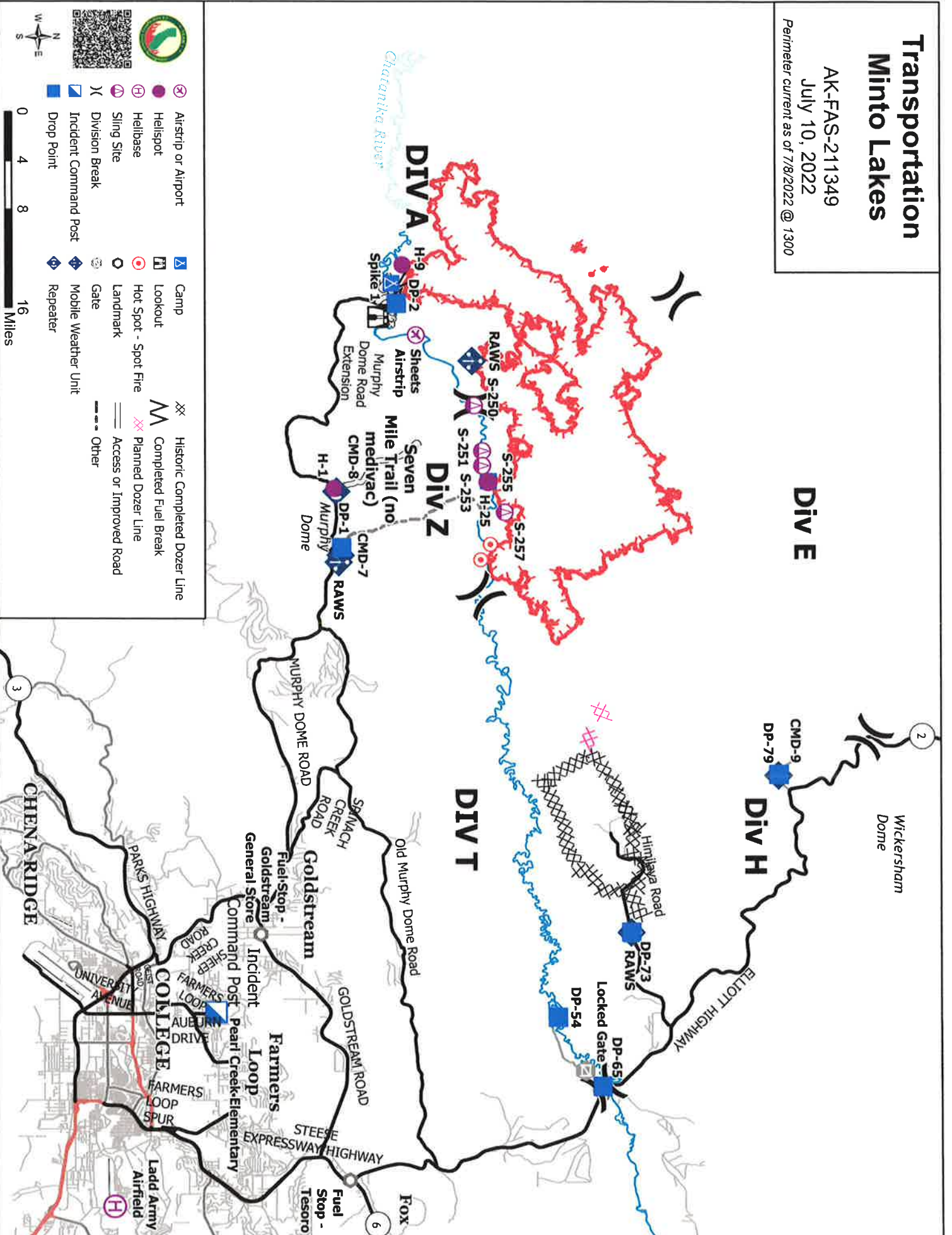

REQUEST ACCESS TO ARCGIS FIELD MAPS for interactive mobile maps and field data collection

STEP 1

Request a NIFC ArcGIS Account
if you do not already have one



NIFC Account Request Form
<https://bit.ly/3OLBG1W>

STEP 2

Request access to collect and/or view incident data



Field Maps Request Form
<https://arcg.is/10Svi51>

STEP 3

Download ArcGIS Field Maps app



- Search “ArcGIS Field Maps” in the app store on your mobile device
- Sign into your NIFC ArcGIS account through the app once installed

Please contact JRRoberts@tularecounty.ca.gov for support



Training Specialist

Minto Lakes

The Training Specialist is working remotely. Training Specialist contact information for the Minto Lakes Fire is:

- Robert Rivelle
- Most important; If any Trainee or Trainer has any questions or concerns, call/text: 707.498.1761 “**anytime**”.
- Email: robert_rivelle@nps.gov

How to register as a Trainee:

1. Use the QR code below to register. If you’re unable to register using the QR code, please call 707.498.1761 anytime.
2. Once registered, you will receive text and email updates.

How to close-out your training assignment:

1. **Trainer:** Complete and Evaluation Record in the back of the Position Task Book and make as many entries as possible within the individual tasks. Discuss this with your Trainee.
2. **Trainer:** Complete an individual performance rating (ICS 225) and go over the performance rating with your Trainee.
3. **Trainee:** Text a photo or email your individual performance rating (ICS 225) to the Training Specialist.
4. **Trainee:** Complete the Trainee exit questions at the QR code below.
5. **Trainee:** Once 1-4 are completed, the Trainee and the Training Specialist will have a brief conversation to discuss the Task Book and assignment with the Trainee.
6. **Done**, except for safe travels home!

Trainee Registration



Trainee Exit Questions



UNIT LOG (ICS 214)

1. Incident Name: **MINTO LAKES FIRE** 2. Operational Period: Date From: 7/12/22 Date To: 7/13/22
Time From: 0800 Time To: 0800

3. Unit Name/Designators 4. Unit Leader (Name and ICS Position)

5. Personnel Assigned/Designators



NAME	ICS POSITION	HOME BASE

6. Activity Log (Continue on Reverse)

TIME	MAJOR EVENTS

7. Prepared By: _____ Date/Time: _____

MEDICAL PLAN (ICS 206 WF)

1. Incident/Project Name			2. Operational Period		
MINTO LAKES FIRE			Date/Time 07/12/22 0800 to 07/13/22 0800		
3. Ambulance Services					
Name	Location	Phone & EMS Frequency	Advanced Life Support (ALS) Yes No		
Fairbanks Fire Dept	1033 Aurora Drive Fairbanks, AK	911	X		
Chena Goldstream	716 Chena Ridge Road Fairbanks, AK	911	X		
Steese Area Volunteer Fire	800 William Leary Fairbanks, AK	911	X		
4. Air Ambulance Services					
Name	Phone	Type of Aircraft & Capability			
Alaska State Troopers	800-811-0911	Astar			
Ft Wainwright MWR	800-811-0911	Blackhawk, Hoist			
Eielson AFB	800-811-0911	Ahawk, Hoist			
5. Hospitals					
Name & Level	GPS Datum – WGS 84 Degrees Decimal Minutes	Travel Time Air Gnd	Phone	Helipad Yes No	Address
Fairbanks Memorial Level 4	Lat: N64°49.874	1.5 hrs	(907)452-8181	X	650 Cowles St, Fairbanks, AK 99701
	Long: W147°44.304				
Harborview-UW Burn Center	Lat: N47°36.232	3hrs	(206)744-3000	X	325 9 th Ave Seattle Washington 98104
	Long: W122°19.445				
Providence Hospital Level 2 Trauma	Lat:		(907)562-2211	X	3200 Providence Drive, Anchorage, AK 99508
Concentra Urgent Care	Lat:		(907)452-2178	X	1867 Airport Way Suite 130B Fairbanks, AK 99701
	Long:				
6. Division / Crew Pre-plan. Update and Discuss with Assigned Resources Daily					
Crew EMTs & Equipment					
Fireline EMTs & Location Adv. Life Support?					
Air Hoist site: Lat: / Long:					
Helispot: Lat: / Long:					
Alternate no-fly plan:					
7. Aid Stations					
Minto Medical Unit– ICP Pearl Creek Elementary 700 Auburn Dr, Fairbanks, AK	Point of Contact:	Matt Vierra (805) 712-1941 Mellissa Conway (530) 249-9421			
	Equipment Available on Site:	Medical supplies			
8. Prepared By (Medical Unit Leader)	9. Date/Time	10. Reviewed By (Safety Officer)		11. Date/Time	
Matt Vierra – MEDL 805 712-1941 	07/11/22 1730	John Nickey-SOF1 		07/11/22 1830	

MEDICAL PLAN (ICS 206 WF)

Medical Incident Report

FOR A **NON-EMERGENCY INCIDENT**: WORK THROUGH CHAIN OF COMMAND TO REPORT AND TRANSPORT INJURED PERSONNEL AS NECESSARY.

FOR A **MEDICAL EMERGENCY**: IDENTIFY ON SCENE INCIDENT COMMANDER BY NAME AND POSITION AND ANNOUNCE "MEDICAL EMERGENCY" TO INITIATE RESPONSE FROM COMMUNICATIONS

Use the following items to communicate situation to communications/dispatch.

1. CONTACT COMMUNICATIONS / DISPATCH (Verify correct frequency prior to starting report)

Ex: "Communications, Div. Alpha. Stand-by for Emergency Traffic."

2. INCIDENT STATUS: Provide incident summary (including number of patients) and command structure.

Ex: "Communications, I have a Red priority patient, unconscious, struck by a falling tree.

Requesting air ambulance to Forest Road 1 at (Lat./Long.)

"This will be the Trout Meadow Medical Incident, IC is TFLD Jones. EMT Smith is providing medical care."

Severity of Emergency AND Transport Priority (priority 1, 2, 3)	<input type="checkbox"/> RED / PRIORITY 1 Life or limb threatening injury or illness. Evacuation need is IMMEDIATE <i>Ex: Unconscious, difficulty breathing, bleeding severely, 2^o – 3^o burns more than 4 palm sizes, heat stroke, disoriented.</i> <input type="checkbox"/> YELLOW / PRIORITY 2 Serious Injury or illness. Evacuation may be DELAYED if necessary. <i>Ex: Significant trauma, unable to walk, 2^o – 3^o burns not more than 1-3 palm sizes.</i> <input type="checkbox"/> GREEN / PRIORITY 3 Minor Injury or illness. Non-Emergency transport <i>Ex: Sprains, strains, minor heat-related illness.</i>	
Nature of Injury or Illness & Mechanism of Injury		Brief Summary of Injury or Illness <i>(Ex: Unconscious, Struck by Falling Tree)</i>
Transport Request		Air Ambulance / Short Haul/Hoist Ground Ambulance / Other
Patient Location		Descriptive Location & Lat. / Long. (WGS84)
Incident Name		Geographic Name + "Medical" <i>(Ex: Trout Meadow Medical)</i>
On-Scene Incident Commander		Name of on-scene IC of Incident within an Incident <i>(Ex: TFLD Jones)</i>
Crew Patient Care		Name of Care Provider <i>(Ex: EMT Smith)</i>

3. INITIAL PATIENT ASSESSMENT: Complete this section for each patient as applicable (start with the most severe patient)

Agency Affiliation: (NO PATIENT NAMES) Federal Contractor Local Government

Patient Assessment: Age: Weight: Chief Complaint:

(If pertinent to Injury) Skin Signs: (color/moisture/temp) Level of Consciousness: BP: HR: Respirations:

Treatment:

4. TRANSPORT PLAN:

Evacuation Location (*drop point, intersection, helispot, Lat. / Long, hazards*) Patient's ETA to Location:

5. ADDITIONAL RESOURCES / EQUIPMENT NEEDS:

Paramedic / EMT - Crews - Immobilization Devices - AED - Oxygen - Trauma Bag - IV/Fluid(s) - Splints - Rope rescue - Wheeled litter - HAZMAT - Extrication

6. COMMUNICATIONS: Identify State Air/Ground EMS Frequencies and Hospital Contacts as applicable

Function	Channel Name/Number	Receive (RX)	Tone/NAC *	Transmit (TX)	Tone/NAC *
COMMAND					
AIR-TO-GRND					
TACTICAL					

7. CONTINGENCY: Considerations: If primary options fail, what actions can be implemented in conjunction with primary evacuation method?
Be thinking ahead.

8. ADDITIONAL INFORMATION: Updates/Changes, etc.

REMEMBER: Confirm ETAs of resources ordered. Act according to your level of training
Be Alert - Keep Calm - Think Clearly - Act Decisively

*** Follow up with MEDL upon return to ICP ***