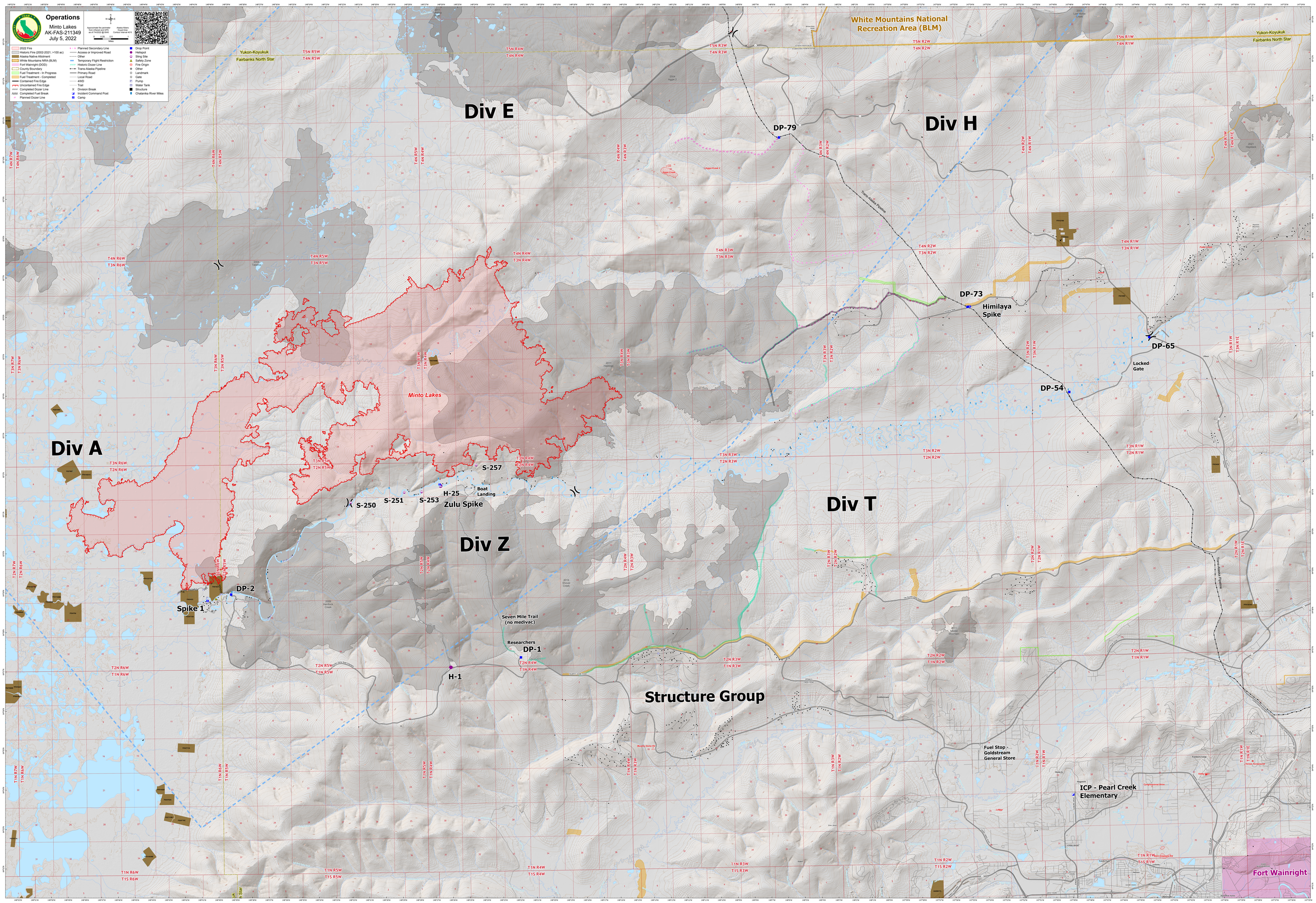

Operations
Minto Lakes
AK-FAS-211349
July 5, 2022
Approximate fire perimeter from infrared and GPS as of 7/4/2022 @ 0445
Alaska Albers Equal Area Contour Interval 40 ft.
0 0.25 0.5 1
Miles
2022 Fire
Historic Fire (2002-2021; >100 ac)
Alaska Native Allotment
White Mountains NRA (BLM)
Fort Wainright (DOD)
County Boundary
Fuel Treatment - In Progress
Fuel Treatment - Completed
Contained Fire Edge
Uncontained Fire Edge
Completed Dozer Line
Completed Fuel Break
Planned Dozer Line
Planned Secondary Line
Access or Improved Road
Other
Temporary Flight Restriction
Historic Dozer Line
Trans-Alaska Pipeline
Primary Road
Local Road
4WD
Trail
Division Break
Incident Command Post
Camp
Drop Point
Helispot
Sling Site
Safety Zone
Fire Origin
Other
Landmark
Gate
Pump
Water Tank
Structure
Chatanika River Miles
White Mountains National Recreation Area (BLM)
Yukon-Koyukuk
Fairbanks North Star
Div E
Div H
Div A
Div Z
Div T
Structure Group
DP-79
DP-73
Himilaya Spike
DP-65
Locked Gate
DP-54
Minto Lakes
S-257
Boat Landing
H-25
Zulu Spike
S-250
S-251
S-253
DP-2
Spike 1
Seven Mile Trail (no medivac)
Researchers
DP-1
H-1
Fuel Stop - Goldstream General Store
ICP - Pearl Creek Elementary
Fort Wainright