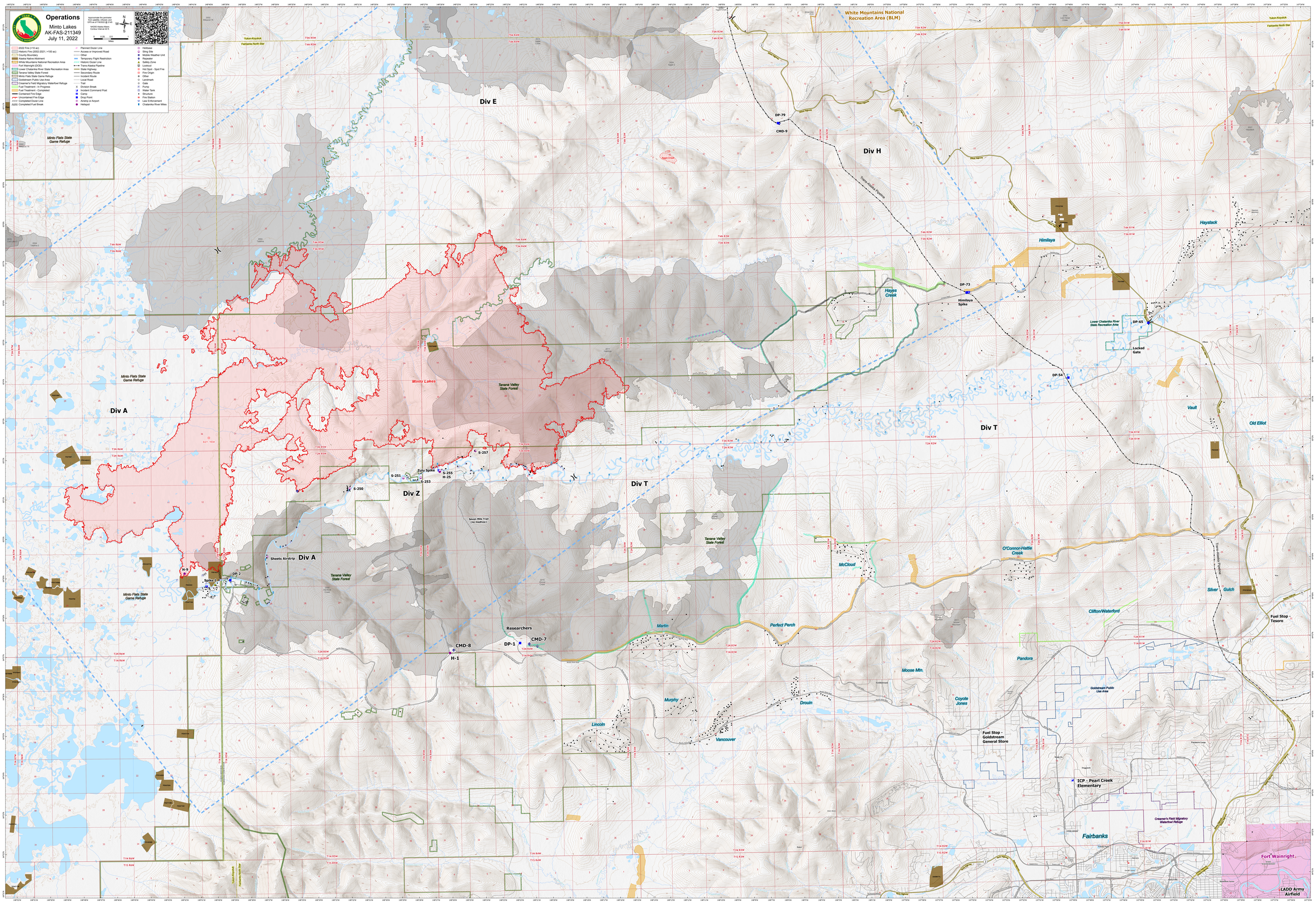

Operations
Minto Lakes
AK-FAS-211349
July 11, 2022
Approximate fire perimeter from satellite, infrared, and GPS as of 7/6/2022 @ 2145
NAD83 Alaska Albers
Contour Interval 40 ft.
N
S
E
W
0 0.25 0.5 1
Miles
2022 Fire (>10 ac)
Historic Fire (2002-2021; >100 ac)
County Boundary
Alaska Native Allotment
White Mountains National Recreation Area
Fort Wainright (DOD)
Lower Chatanika River State Recreation Area
Tanana Valley State Forest
Minto Flats State Game Refuge
Goldstream Public Use Area
Creamer's Field Migratory Waterfowl Refuge
Fuel Treatment - In Progress
Fuel Treatment - Completed
Contained Fire Edge
Uncontained Fire Edge
Completed Dozer Line
Completed Fuel Break
Planned Dozer Line
Access or Improved Road
Other
Temporary Flight Restriction
Historic Dozer Line
Trans-Alaska Pipeline
State Highway
Secondary Route
Incident Route
Local Road
Trail
Division Break
Incident Command Post
Camp
Drop Point
Airstrip or Airport
Helispot
Helibase
Sling Site
Mobile Weather Unit
Repeater
Safety Zone
Lookout
Hot Spot - Spot Fire
Fire Origin
Other
Landmark
Gate
Pump
Water Tank
Structure
Fire Station
Law Enforcement
Chatanika River Miles
White Mountains National Recreation Area (BLM)
Yukon-Koyukuk
Fairbanks North Star
Div E
Div H
Div A
Div Z
Div T
Minto Flats State Game Refuge
Minto Lakes
Tanana Valley State Forest
Sheets Airstrip
Spike 1
DP-2
H-9
DP-79
CMD-9
DP-73
Himilaya Spike
DP-65
Locked Gate
DP-54
Himilaya
Haystack
Hayes Creek
Lower Chatanika River State Recreation Area
Vault
Old Elliot
S-257
S-255
H-25
S-253
S-251
S-250
Zulu Spike
Seven Mile Trail (no medivac)
Researchers
DP-1
CMD-7
CMD-8
H-1
Martin
Perfect Perch
McCloud
O'Connor-Hattie Creek
Silver Gulch
Clifton/Waterford
Fuel Stop - Tesoro
Pandora
Moose Mtn.
Coyote Jones
Goldstream Public Use Area
Murphy
Drouin
Lincoln
Vancouver
Fuel Stop - Goldstream General Store
ICP - Pearl Creek Elementary
Creamer's Field Migratory Waterfowl Refuge
Fairbanks
Fort Wainright
LADD Army Airfield