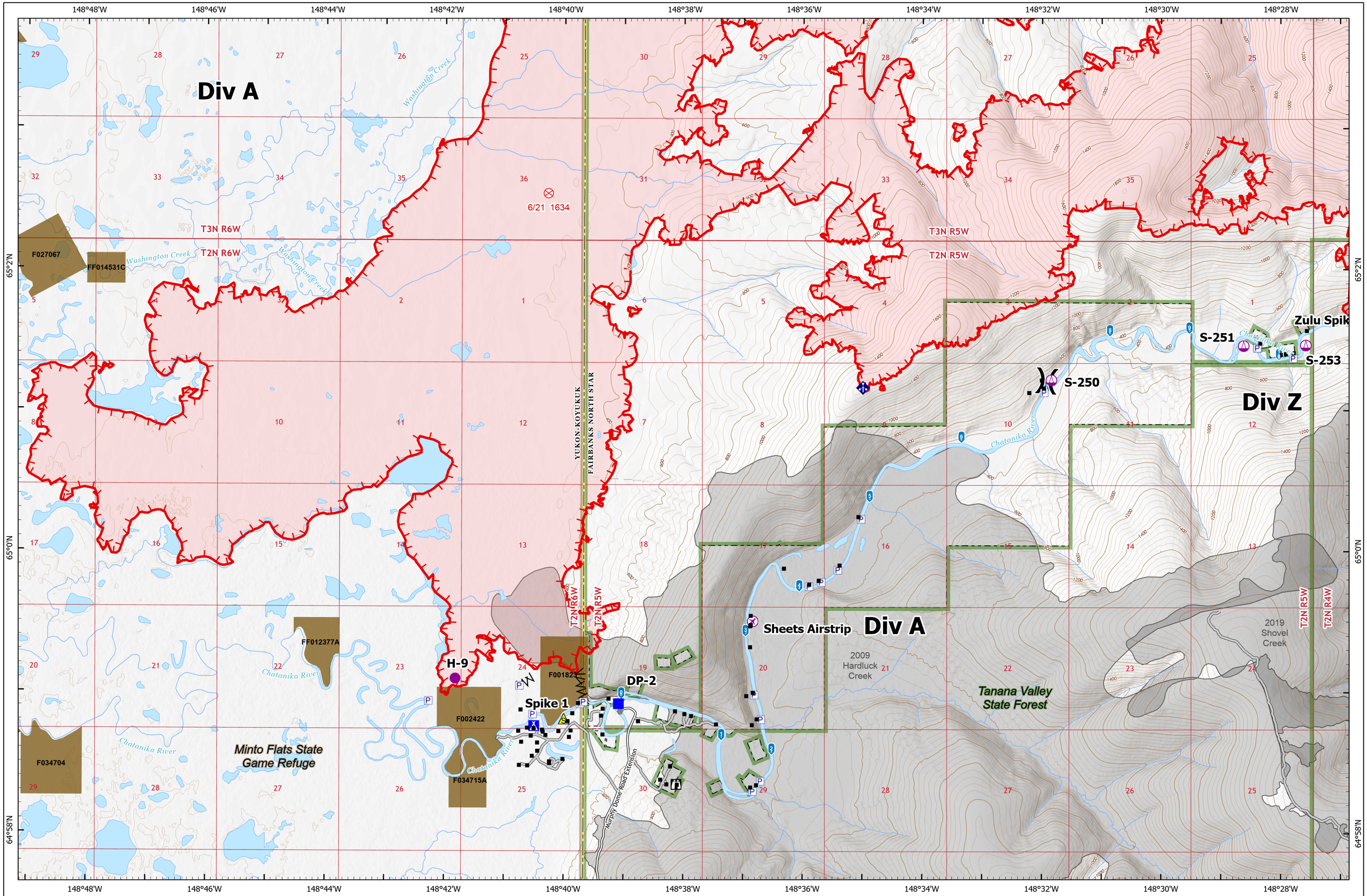

TEAM 1
CA Interagency Incident Managment

Operations Division A

Minto Lakes
AK-FAS-211349
July 11, 2022

- 2022 Fire (>10 ac)
- Historic Fire (2002-2021; >100 ac)
- County Boundary
- Alaska Native Allotment
- Tanana Valley State Forest
- Minto Flats State Game Refuge
- Contained Fire Edge
- Uncontained Fire Edge
- Completed Fuel Break
- Access or Improved Road
- Incident Route
- Division Break
- Camp
- Drop Point
- Airstrip or Airport
- Helispot
- Sling Site
- Mobile Weather Unit
- Safety Zone
- Lookout
- Fire Origin
- Other
- Pump
- Structure
- Chatanika River Miles

N W E S

Approximate fire perimeter from satellite, infrared, and GPS as of 7/9/2022 @ 2145

NAD83 Alaska Albers
Contour Interval 40 ft.

0 0.25 0.5 1
Miles