Operations

Minto Lakes
AK-FAS-211349
July 15, 2022

Approximate fire perimeter from satellite, infrared, and GPS as of 7/13/2022 @ 2130

WGS84 Alaska Albers
Contour Interval 40 ft.

0.25 0.5 1 Miles
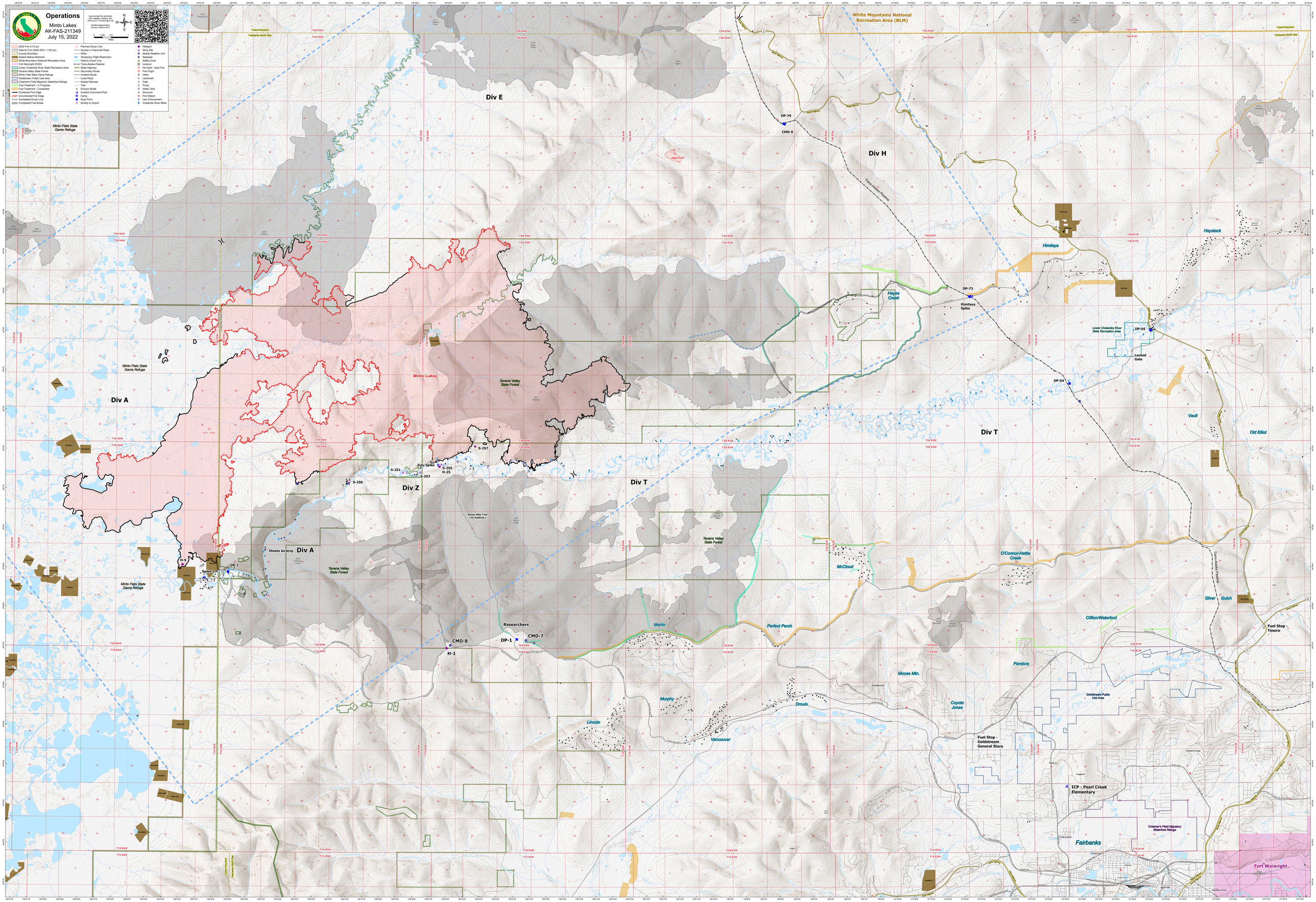
- 2022 Fire (>10 ac)
- Historic Fire (2002-2021; >100 ac)
- County Boundary
- Alaska Native Allotment
- White Mountains National Recreation Area
- Fort Wainright (DOD)
- Lower Chatanika River State Recreation Area
- Tanana Valley State Forest
- Minto Flats State Game Refuge
- Goldstream Public Use Area
- Creamer's Field Migratory Waterfowl Refuge
- Fuel Treatment - In Progress
- Fuel Treatment - Completed
- Contained Fire Edge
- Uncontained Fire Edge
- Completed Dozer Line
- Completed Fuel Break
- Planned Dozer Line
- Access or Improved Road
- Other
- Temporary Flight Restriction
- Historic Dozer Line
- Trans-Alaska Pipeline
- State Highway
- Secondary Route
- Incident Route
- Local Road
- Alaska Railroad
- Trail
- Division Break
- Incident Command Post
- Camp
- Drop Point
- Airstrip or Airport
- Helibase
- Staging Area
- Mobile Weather Unit
- Repeater
- Safety Zone
- Lookout
- Hot Spot - Spot Fire
- Fire Origin
- Other
- Landmark
- Gate
- Pump
- Water Tank
- Structure
- Fire Station
- Law Enforcement
- Chatanika River Miles