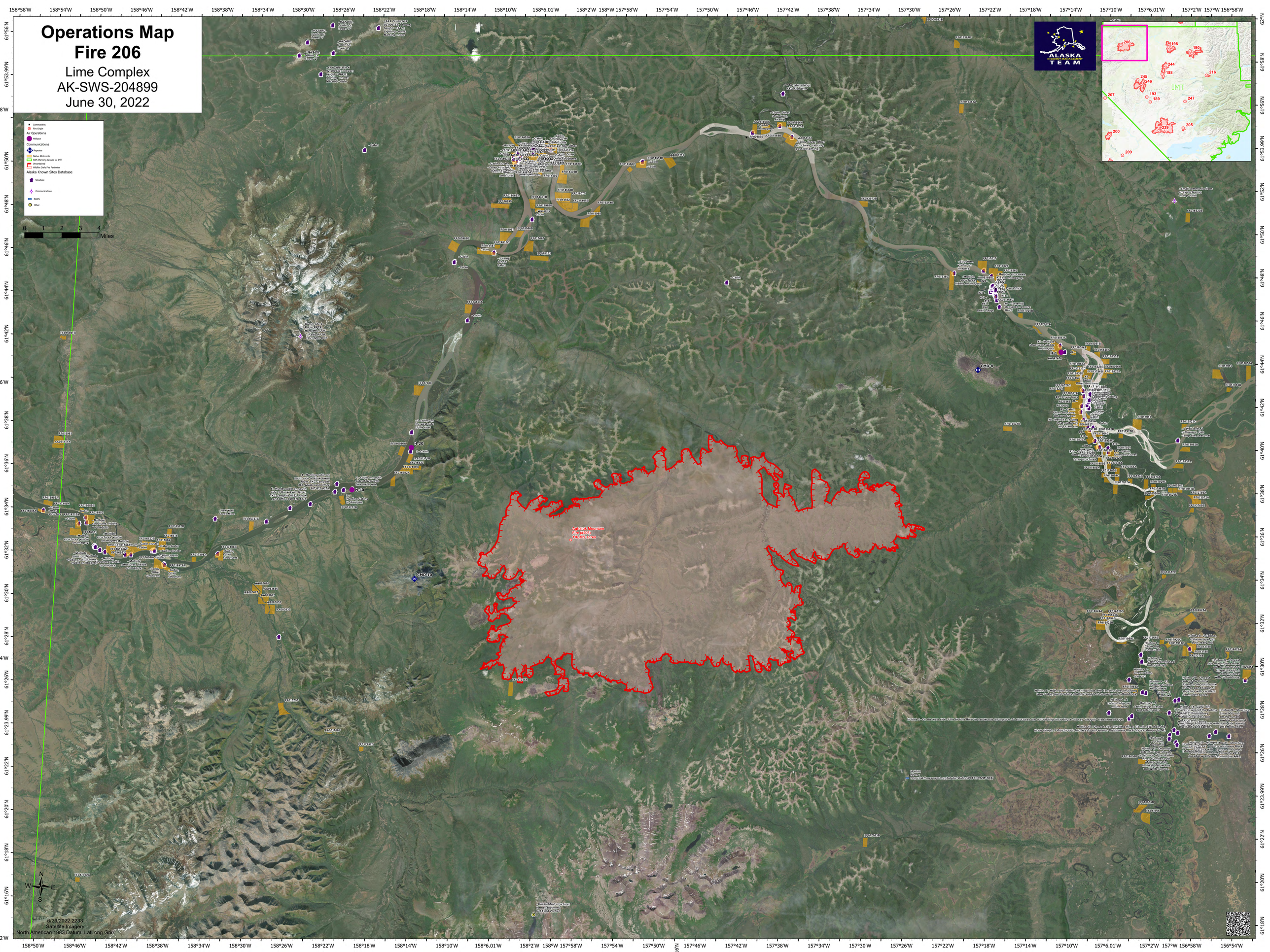
Operations Map
Fire 206
Lime Complex
AK-SWS-204899
June 30, 2022
ALASKA TEAM
Communities
Fire Origin
Air Operations
Helipot
Communications
Repeater
Native Allotments
SWS Planning Groups w/ IMT
Uncontained
Wildfire Daily Fire Perimeter
Alaska Known Sites Database
Structure
Communications
RAWS
Other
0 1 2 3 4 Miles
Aghaluk Mountain Fire (F206) 116,309 acres
6/29/2022 2233
Satellite Imagery
North American 1983 Datum. LatLong Grid