Aviation

Lime Complex
AK-SWS-204899
7-17-2022

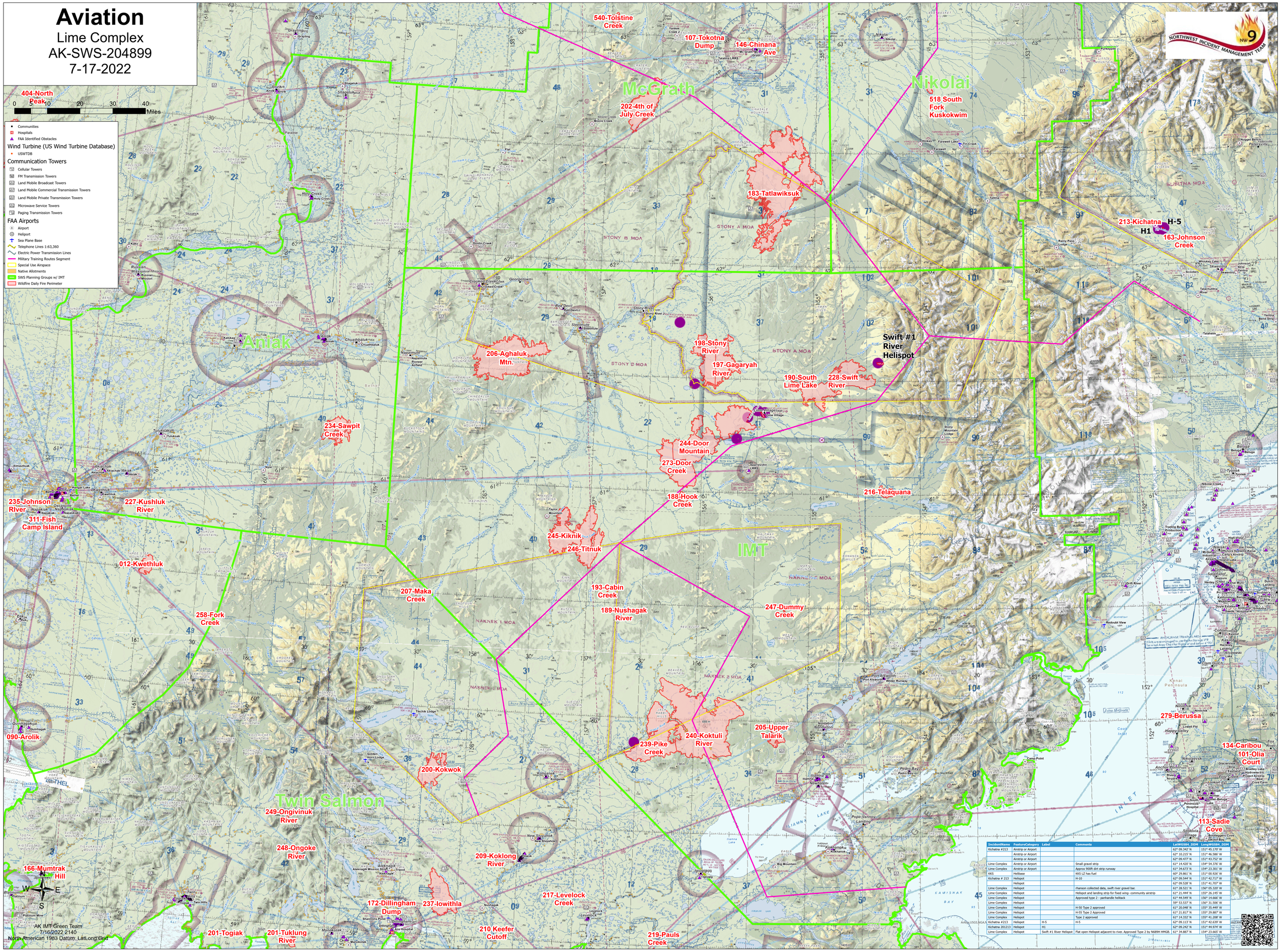

IncidentName	FeatureCategory	Label	Comments	LatWGS84	DDM	LongWGS84	DDM
Kichatna #213	Airstrip or Airport			62° 09.342' N		151° 45.170' W	
	Airstrip or Airport			62° 10.215' N		151° 46.580' W	
	Airstrip or Airport			62° 09.479' N		151° 43.752' W	
Lime Complex	Airstrip or Airport		Small gravel strip	61° 14.420' N		154° 54.376' W	
Lime Complex	Airstrip or Airport		Approx 900ft dirt strip runway	61° 34.673' N		154° 23.301' W	
KKS	Heilbase		KKS LZ has fuel	60° 29.861' N		151° 00.926' W	
Kichatna # 213	Helispot		H-10	62° 09.594' N		151° 42.717' W	
	Helispot			62° 09.528' N		151° 41.707' W	
Lime Complex	Helispot		rhanson collected data, swift river gravel bar.	61° 28.521' N		156° 05.320' W	
Lime Complex	Helispot		Helispot and landing strip for fixed wing- community airstrip	61° 21.444' N		155° 26.145' W	
Lime Complex	Helispot		Approved type 2 - panhandle helitack	61° 44.549' N		156° 14.666' W	
Lime Complex	Helispot			59° 53.537' N		156° 31.506' W	
Lime Complex	Helispot		H-50 Type 2 approved	61° 20.048' N		155° 35.449' W	
Lime Complex	Helispot		H-55 Type 2 Approved	61° 21.817' N		155° 29.887' W	
Lime Complex	Helispot		Type 2 approved	61° 14.332' N		155° 41.208' W	
Kichatna #213	Helispot	H-5	H-5	62° 09.113' N		151° 42.639' W	
Kichatna 201213	Helispot	H1		62° 09.242' N		151° 44.974' W	
Lime Complex	Helispot	Swift #1 River Helispot	Flat open Helispot adjacent to river. Approved Type 2 by N689H HHGB.	61° 34.887' N		154° 23.665' W	