LIME COMPLEX AK-SWS-204899 Final

PROGRESSION

Approximately 865,620 acres burned as of 12 July 2022

- Fire Origin

Perimeter Date

- June 15, 2022
- June 16, 2022
- June 17, 2022
- June 18, 2022
- June 19, 2022
- June 20, 2022
- June 21, 2022
- June 22, 2022
- June 23, 2022
- June 24, 2022
- June 25, 2022
- June 26, 2022
- June 27, 2022
- June 28, 2022
- June 30, 2022
- July 01, 2022
- July 02, 2022
- July 05, 2022
- July 06, 2022
- July 09, 2022
- July 10, 2022
- July 11, 2022
- July 12, 2022

RECORDNUMBER	NAME	DISCOVERYDATETIME
188	Hook Creek	6/6/2022 12:02:53 AM
189	Nushagak River	6/5/2022 11:46:15 PM
190	South Lime Lake	6/6/2022 12:12:49 AM
193	Cabin Creek	6/6/2022 4:28:21 AM
198	Stony River	6/6/2022 5:32:06 AM
197	Gagaryah River	6/6/2022 5:29:48 AM
205	Upper Talarik	6/7/2022 12:49:14 AM
206	Aghaluk Mountain	6/6/2022 8:22:30 PM
207	Maka Creek	6/7/2022 2:23:44 AM
216	Telaquana River	6/7/2022 6:38:08 AM
228	Swift River	6/8/2022 7:22:11 AM
239	Pike Creek	6/9/2022 1:46:51 AM
240	Koktuli River	6/9/2022 2:13:20 AM
244	Door Mountain	6/9/2022 6:09:14 AM
245	Kiknik	6/9/2022 6:40:07 AM
246	Titnuk Creek	6/9/2022 6:29:37 AM
247	Dummy Creek	6/9/2022 6:57:02 AM
273	Door Creek	6/13/2022 6:05:55 AM

NORTHWEST INCIDENT MANAGEMENT TEAM NW 9

8 0 8 16
Miles
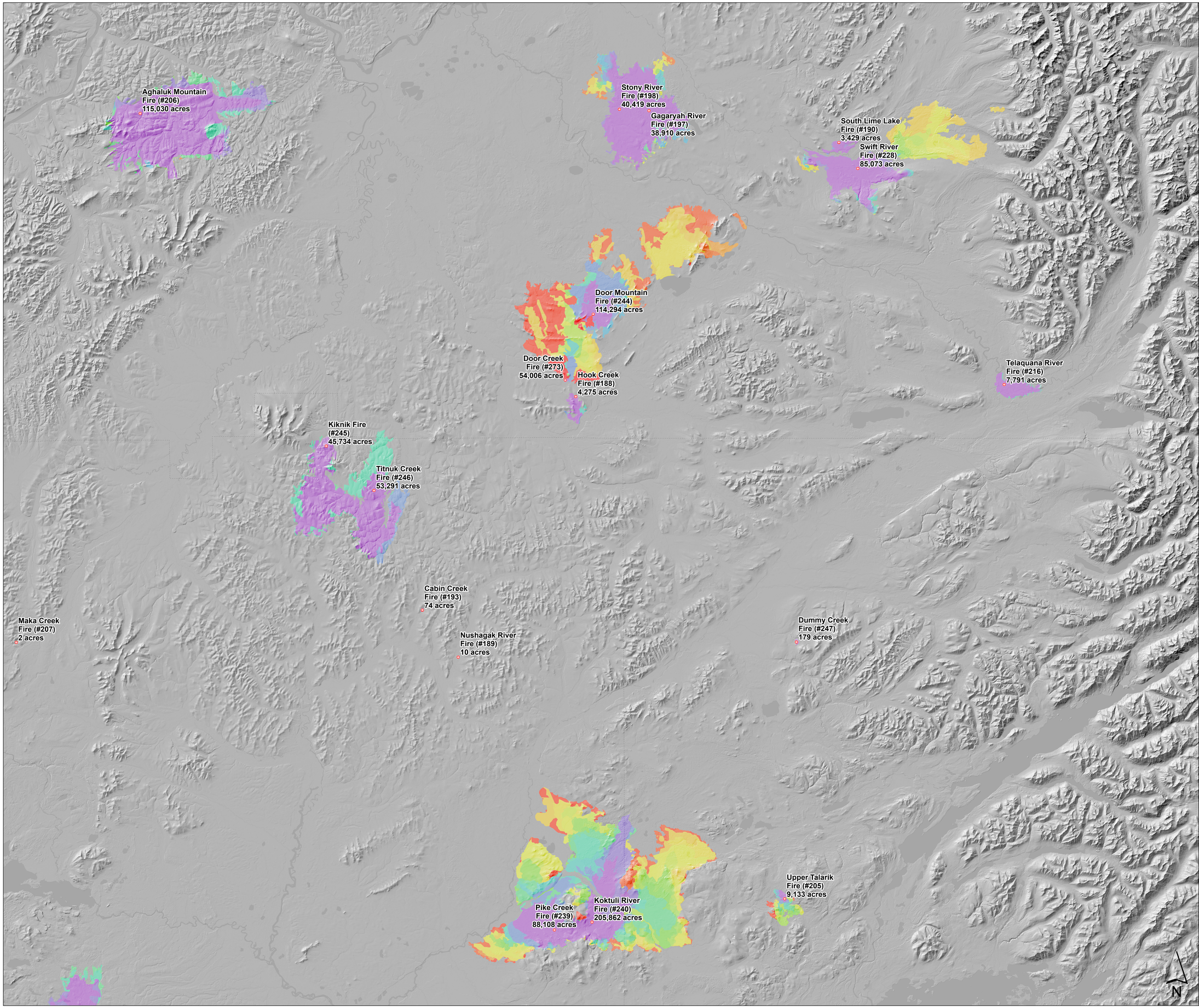
NW Team 9
WGS 1984 Datum. LatLong Grid
Final Production on: 20220719