

Lost Horse Creek

August 21, 2023

Monday

0700-2300



AK-FAS-311296

7331129600

PNQG23 (1522)

QG23



**IAP, Maps, Check-in, Forms, CTRS/Shift Tickets,
Extensions, Demob Instructions**

INCIDENT OBJECTIVES (ICS 202)

1. Incident Name:	2. Operational Period: DAY	
LOST HORSE CREEK	Date/Time From: 08/21/2023 0700 MON	Date/Time To: 08/21/2023 2300 MON
3. Objective(s):		
<ul style="list-style-type: none"> · Develop and implement sound strategies and tactics that prioritize firefighter safety and take into account risk and probability of success. · Backhaul excess supplies and equipment from the line. · Repair damage caused by suppression efforts. Take care not to cause additional damage in the process. · Prepare to transition command of the incident to a Type 3 organization at 08:00 on Tuesday, 8/22. · Maintain and enhance relationships with cooperators and the local public by providing accurate and timely fire information. · Ensure costs are accurately tracked and prepare financial and documentation packages in accordance with agency requirements. <p>Initial Attack - Provide Initial Attack response within the Fairbanks Area portion of the TFR area for fire 296. Assist the local area with initial attack outside the TFR upon request if resources are available.</p>		
4. Operational Period Command Emphasis:		
Today is a shadow day for the Type 3 organization that will take this fire over on Tuesday. Share what you have learned and help smooth the transition.		
General Situational Awareness:		
Fatigue manifests in many ways that can become a hazard to you and others. When the tempo slows be sure to slow your tempo down as well and take those breaks. Acknowledge and mitigate fatigue before it plays out and wrecks your day. Remain vigilant and maintain your situational awareness.		
5. Site Safety Plan Required? Yes <input type="checkbox"/> No <input checked="" type="checkbox"/>		
Approved Site Safety Plan(s) Located		
6. Incident Action Plan (the items checked below are included in this Incident Action Plan):		
<input checked="" type="checkbox"/> ICS 202 <input checked="" type="checkbox"/> ICS 203 <input checked="" type="checkbox"/> ICS 204 <input checked="" type="checkbox"/> ICS 205 <input type="checkbox"/> ICS 205A <input checked="" type="checkbox"/> ICS 206	<input type="checkbox"/> ICS 207 <input type="checkbox"/> ICS 208 <input checked="" type="checkbox"/> ICS 220 <input type="checkbox"/> Map/Chart <input checked="" type="checkbox"/> Weather Forecast/Tides/Currents	Other Attachments: <input type="checkbox"/> _____ <input type="checkbox"/> _____ <input type="checkbox"/> _____ <input type="checkbox"/> _____
7. Prepared by: JENNIFER BARNES	Position/Title: PSCC(T)	Signature:
8. Approved by Incident Commander:	Name: PETER BUTTERI	Signature:
ICS 202	IAP Page	Date/Time: 08/20/2023 1530

ORGANIZATION ASSIGNMENT LIST (ICS 203)

1. Incident Name:		2. Operational Period: DAY	
LOST HORSE CREEK		Date/Time From: 08/21/2023 0700 MON	Date/Time To: 08/21/2023 2300 MON
3. Incident Commander(s) and Command Staff:		PLANNING OPERATIONS	KAREN SCHOLL BRIAN TAI (T)
IC/UC	PETER BUTTERI	INCOMING OPERATIONS	JAMIE MAYOR BEVIN PROTAS (T)
DEPUTY	CHUCK RUSSELL		
SAFETY OFFICER	TOM GREILING; TOM HUDSON ERICK STAHLIN (T)		
INFORMATION OFFICER	EMERY JOHNSON; BRANDALYN VONK	DIVISION/GROUP	P/J/W CHRIS HARPER BRYCE HENDERSON (T)
LIAISON OFFICER	ERICA LAMB (T)		
4. Agency/Organization Representative(s):		7b. Air Operations Branch:	
Agency/Organization	Name	AIR OPS BRANCH DIRECTOR	MIKE MAGUIRE
ALASKA DNR AA	JEREMY DOUSE	AIR SUPPORT SUPERVISOR	DAN FAIRCHILD (T)
ALASKA DNR AREP	RYAN MCCULLEY	HELIBASE MANAGER	ED HOWICK
ALASKA DNR NORTHERN REGION FMO	ROB ALLEN	8. Finance/Administration Section:	
BLM AA	TIM HAMMOND	CHIEF	BARB HAXBY KRISANDA KAPPUS (T)
BLM AREP	BILL HEDMAN	TIME UNIT	ANNETTE HOYER (V)
BLM FMO	WILLIE BRANSON	COST UNIT	SARAH RIETZ
BIA AA	LYNN POLACCA		
BIA FMO	TOM ST. CLAIR		
5. Planning Section:			
CHIEF	ADAM KOHLEY JENNIFER BARNES (T)		
RESOURCES UNIT	SUSANNA NANCARROW (T)		
SITUATION UNIT	KRISTI BULOCK		
DOCUMENTATION UNIT	NANCY SALMINEN		
DEMOBILIZATION UNIT	FRED NOACK (V)		
GIS SPECIALIST	ANDY KIRSCH CONNOR EDICK (T)		
TECHNOLOGY SUPPORT SPECIALIST	HANNAH SEMOCK		
6. Logistics Section:			
CHIEF	MATT ROBINETT TERRI BERRIE		
SUPPLY UNIT	DUANE BENNETT		
FACILITIES UNIT	JOSHUA SMAIL		
GROUND SUPPORT UNIT	ROBERT EMRICK		
COMMUNICATIONS UNIT	MIKE NORMAN		
MEDICAL UNIT	GREG CHAVEZ; MEREDITH LUND CAT STEVENS (T)		
FOOD UNIT	DARREN BALLENTINE		
7. Operations Section:			
FIELD OPERATIONS	KYLE COWAN		
9. Prepared By:	Name: SUSANNA NANCARROW	Position/Title: RESL(T)	Signature:
ICS 203	IAP Page	Date/Time: 08/20/2023 2000	

Spot Forecast for lost horse creek #296...Alaska IMT2
National Weather Service Fairbanks AK
349 PM AKDT Sun Aug 20 2023

DISCUSSION...

Widespread wetting rains will continue before decreasing in coverage Monday night. Low temperatures will range from the mid to upper 40s, and high temperatures (in the lower 50s) will warm into the lower 60s by midweek.

Tuesday will see warmer and drier weather than Monday, with high temperatures in the mid-50s. Rain and showers will still remain possible throughout the day, especially early. Valley winds will remain light from the south to southwest, with higher winds of 7 to 9 mph at higher elevations.

MONDAY...

Sky/weather.....Cloudy (95-100 percent). Areas of fog. Rain.
CWR.....84 percent.
LAL.....1.
Max temperature.....Around 52.
Min humidity.....79 percent.
Wind (20 ft).....Southwest winds around 7 mph.
Ridgetop wind.....Southwest winds 8 to 10 mph.
Mixing height.....4100 ft AGL.
Transport winds.....Southwest around 13 mph.

MONDAY NIGHT...

Sky/weather.....Cloudy (90-100 percent). Rain likely in the evening, then chance of rain overnight.
CWR.....29 percent.
Min temperature.....Around 47.
Max humidity.....99 percent.
Wind (20 ft).....Southwest winds 5 to 6 mph in the evening becoming light.

FORECAST DAYS 3 THROUGH 5...

WEDNESDAY...

Mostly cloudy with chance of rain. Lows in the upper 40s. Highs in the mid-60s. Light winds.

THURSDAY...

Mostly cloudy with chance of rain. Lows in the upper 40s. Highs in the mid-60s. Light winds.

FRIDAY...

Rain likely. Lows in the lower 50s. Highs around 60. Light winds.

\$\$

Forecaster...SALTZMAN

Division/Group Assignment List (ICS 204 WF)
Controlled Unclassified Information//Basic

1. Incident Name:				3.		
LOST HORSE CREEK				Branch:	Division/Group P/J/W	
2. Operational Period: DAY						
Date/Time From: 08/21/2023 0700 MON		Date/Time To: 08/21/2023 2300 MON				
4. Operations Personnel						
FIELD OPERATIONS	KYLE COWAN (8/27)			PLANNING OPERATIONS	KAREN SCHOLL (8/22) BRIAN TAI (T) (8/22)	
INCOMING OPERATIONS	JAMIE MAYOR (8/28) BEVIN PROTAS (T) (8/25)			DIVISION/GROUP SUPERVISOR	CHRIS HARPER (8/22) BRUCE HENDERSON (T) 8/28	
AIR OPERATIONS	MIKE MAGUIRE (8/21)					
5. Resources Assigned this Period						
Strike Team / Task Force / Resource Designator	LWD	Leader	Number Persons	Drop Off PT./Time	Pick Up PT./Time	
O-49 TFLD (T)	08/24	JOHN HUNT	1	OLNES POND/0700	OLNES POND/2300	
O-124 STCR (T)	08/28	EVAN TRUMBOWER	1	OLNES POND/0700	ONLES POND/2300	
O-143 HEQB	08/26	JUSTEN JOHANSEN	1	OLNES POND/0700	OLNES POND/2300	
C-13 CRW1 MIDNIGHT SUN IHC	08/21	ANDREW CULBERTSON	20	H-20 SPIKE/0700	ICP/2300	
C-5 CRW2 WYEAST	08/21	DAVE FREEMAN	20	OLNES POND/0700	OLNES POND/2300	
C-9 CRW2 FRANCO REFORESTATION	08/23	JOSHUA FRANCO	20	H-40 SPIKE/0700	HAYSTACK STAGING/2300	
E-69 ENG6 FORREST FIRE #1	08/23	MATTHEW BRADY	2	OLNES POND/0700	OLNES POND/2300	
E-71 ENG6 NORTH STAR VFD	08/23	ANDRE DASILVA	2	OLNES POND/0700	OLNES POND/2300	
E-75 EXC2 TIMBERLINE	08/27	LANCE CARLSON	2	OLNES POND/0700	OLNES POND/2300	
E-96 EXC3 THREE WAYNES WORLD	08/27	WAYNE GRAY	1	HAYSTACK STAGING/0700	HAYSTACK STAGING/2300	
E-98 EXC4 HECTORS WELDING	08/29	SCOTT ALLEN	1	OLNES POND/0700	OLNES POND/2300	
E-109 EXC2 GREENSTONE TFX01317	09/01	JORDAN CANNON	1	OLNES POND/0700	OLNES POND/2300	
E-80 VUTV - RAGNAROK OFF ROAD	08/21	MARK JOHNSON	1	OLNES POND/0700	OLNES POND/2300	
8. Division/Group Communication Summary						
Function	Channel	RX Frequency N/W	RX Tone/NAC	TX Frequency N/W	TX Tone/NAC	Mode
COMMAND	7	170.4500	123.0	168.1000	123.0	
TACTICAL	2	168.2000	123.0	168.2000	123.0	
TACTICAL	11	159.3750		159.3750		
AIR TO GROUND	13	163.1500		163.1500		
9. Prepared By (Resource Unit Leader)			Approved By (Planning Section Chief)		Date	Time
SUSANNA NANCARROW, RESL(T)			JENNIFER BARNES, PSCC(T)		08/20/2023	2000

Division/Group Assignment List (ICS 204 WF)
Controlled Unclassified Information//Basic

1. Incident Name:			3.			
LOST HORSE CREEK			Branch:		Division/Group	
2. Operational Period: DAY					P/J/W	
Date/Time From: 08/21/2023 0700 MON		Date/Time To: 08/21/2023 2300 MON				
4. Operations Personnel						
FIELD OPERATIONS		KYLE COWAN (8/27)		PLANNING OPERATIONS		KAREN SCHOLL (9/2) BRIAN TAI (T) (8/24)
INCOMING OPERATIONS		JAMIE MAYOR (8/28) BEVIN PROTAS (T) (8/25)		DIVISION/GROUP SUPERVISOR		CHRIS HARPER (8/22) BRUCE HENDERSON (T) 8/28
AIR OPERATIONS		MIKE MAGUIRE (8/21)				
5. Resources Assigned this Period						
Strike Team / Task Force / Resource Designator		LWD	Leader	Number Persons	Drop Off PT./Time	Pick Up PT./Time
O-122 SOF2		08/22	PHILLIP PERKINS	1	OLNES POND/0700	OLNES POND/2300
O-25 SOFR		08/26	JEFFREY KERR	1	OLNES POND/0700	OLNES POND/2300
E-53 AMB2 DELTA MEDICAL		08/22	NATASHA PAVLINETZ	2	HAYSTACK STAGING/0700	HAYSTACK STAGING/2300
O-82 AEMF		08/22	NICK TALLMAN	1	OLNES POND/0700	OLNES POND/2300
O-52 AEMF		08/22	WINTER WEST	1	HAYSTACK STAGING/0700	HAYSTACK STAGING/2300
O-51 AEMF		08/21	DWAYNE EAGER	1	H-40 SPIKE/0700	HAYSTACK STAGING/2300
O-120 AEMF		08/28	CHRISTOPHER REIER	1	H-40 SPIKE/0700	HAYSTACK STAGING/2300
6. Control Operations/Work Assignments:						
<p>Task: Improve containment lines and mop up as appropriate. Repair damage caused by suppression activities. Backhaul excess equipment.</p> <p>Purpose: Minimize fire spread to the south and west, and address resource damage caused by suppression activities.</p> <p>End State: Residents and improvements in the Haystack subdivision, Himilaya subdivision, and values along the Elliott highway are protected from fire impacts.</p>						
7. Special Instructions:						
<p>Safety Stahlin(t) available to all Divisions</p> <p>READs Lamb, Huizinga and Allaby working all Divisions</p> <p>UTV: E-12, E-13, E-39, E-40 (safety), E-43, E-44, E-45, E-56 (medic), E-68, E-76, E-77, E-81 (medic), E-83 (medic), E-86 (medic), E-87, E-93, E-95, E-99,</p> <p>AMBU staged at Middle Fork Staging</p>						
8. Division/Group Communication Summary						
Function	Channel	RX Frequency N/W	RX Tone/NAC	TX Frequency N/W	TX Tone/NAC	Mode
COMMAND	7	170.4500	123.0	168.1000	123.0	
TACTICAL	2	168.2000	123.0	168.2000	123.0	
TACTICAL	11	159.3750		159.3750		
AIR TO GROUND	13	163.1500		163.1500		
9. Prepared By (Resource Unit Leader)			Approved By (Planning Section Chief)		Date	Time
SUSANNA NANCARROW, RESL(T)			JENNIFER BARNES, PSCC(T)		08/20/2023	2000

AIR OPERATIONS SUMMARY

Prepared By: Dan Fairchild

Prepared Date: 08/20/2023

Prepared Time: 1800

1. INCIDENT NAME: Lost Horse Creek	2. OPS PERIOD DATE: 8/21/23	START TIME: 0900	END TIME: 2300	SUNSET 2154	SUNRISE 0555
---	--	-----------------------------------	---------------------------------	------------------------------	-------------------------------

3. REMARKS and RISK MITIGATIONS: All missions will be analyzed in terms of hazards and risks. Insure to brief for all IA missions to include new frequencies, ground contacts and other aircraft. Any item on the 220 that is in <i>italics</i> denotes changes from previous day.	4. READY ALERT AIRCRAFT: 9AE - Medivac 3KA - IA	5. TFR #: 3/4417 Surface/4000' MSL Freq: 120.850 0900-2300 daily
--	--	--

6. PERSONNEL	NAME	PHONE #	7. FREQUENCIES	8. FIXED-WING
AOBD ASGS (t) HEBM Haystack	Mike Maguire <i>LWD 8/21</i> Dan Fairchild <i>LWD 8/28</i> Ed Howick <i>LWD 9/4</i>	828-775-1871 605-481-8902 208-681-4985	A/A A/A (TFR)	120.350 120.850
Haystack Helibase		208-891-6774	A/G Fixed Wing A/G Rotary Wing A/G Initial Attack	163.1500 169.8125 166.6375
HEBM (@LADD)	Tom Schmidt	907-750-1795	A/G Medical (VMED28)	155.3400 Tx Rx Tone156.7 Tone156.7
			DECK	163.100
			NFDC Flight Following	132.450
Northern Forestry Dispatch Center	Ask for AIRCRAFT	907-451-3087		
UAO State UAO BLM	Greg Scully Jason Brooks	907-240-4660 907-482-0738		
				FT Wainwright Helibase BLM/AFS (LADD) N64 50.390 W147 35.270 Haystack Helibase Phone 208-891-6774 N65 04.961 W147 42.562W Fuel Tender staged at Haystack Helibase
				COSTS: 2023.losthorsecreek.finance@firenet.gov
				Incident Job Codes: Lost Horse Creek AK-FAS-311296 PNQG23(1522)

9. HELICOPTERS

FAA N#	T Y	MAKE/ MODEL	BASE	AVAIL	START	REMARKS	FAA N#	T Y	MAKE/ MODEL	BASE	AVAIL	START	REMARKS
9AE	3	AS350B3	LADD	0930	0900	Mgr: Jordan McCabe 520-904-5670 ExUse <i>LWD 8/25</i>							
5AE	3	AS350B3	LADD	0930	0900	On Loan from AFS Day to Day							
3KA	2	<i>B-212</i>	LADD	0930	0900	Mgr: Kim Wong 907-370-7298 ExUse <i>LWD 8/23</i>							

INCIDENT RADIO COMMUNICATIONS PLAN I-205				1. INCIDENT NAME			2. DATE/TIME PREPARED			3. OPERATIONAL PERIOD DATE/TIME		
				LOST HORSE CREEK			8-20-2023 1800			8-21-2023 0700 - 2200		
4. BASIC RADIO CHANNEL UTILIZATION												
Ch #	Function	Channel Name	Assignment	RX Freq	N/W	RX Tone/NAC	TX Freq	N/W	TX Tone/NAC	Mode Analog (A) Digital (D) Mixed (M)	Remarks	
1	Tactical	TAC 1	NOT ASSIGNED	168.0500	N	123.0	168.0500	N	123.0	A	UNASSIGNED	
2	Tactical	TAC 2	DIV J/P/W	168.2000	N	123.0	168.2000	N	123.0	A	DIV JULIET / PAPA / WHISKEY	
3	Tactical	TAC 3	NOT ASSIGNED	168.6000	N	123.0	168.6000	N	123.0	A	UNASSIGNED	
4	Tactical	TAC 4	NOT ASSIGNED	166.7250	N	123.0	166.7250	N	123.0	A	UNASSIGNED	
5	Tactical	TAC 5	NOT ASSIGNED	166.7750	N	123.0	166.7750	N	123.0	A	UNASSIGNED	
6	Tactical	TAC 6	NOT ASSIGNED	168.2500	N	123.0	168.2500	N	123.0	A	UNASSIGNED	
7	COMMAND	CMD 7	COMMAND	170.4500	N	123.0	168.1000	N	123.0	A	HAYSTACK MT	
8	COMMAND	CMD 8	COMMAND	169.5375	N	123.0	164.7125	N	123.0	A	ESTER DOME MT	
9	UNASSIGNED	UNASSIGNED	NOT ASSIGNED	0.0000	N	0.0	0.0000	N	0.0	A	UNASSIGNED	
10	UNASSIGNED	UNASSIGNED	NOT ASSIGNED	0.0000	N	0.0	0.0000	N	0.0	A	UNASSIGNED	
11	IA GROUP	LOCAL IA	LOCAL IA	159.3750	N	0.0	159.3750	N	0.0	A	LOCAL IA	
12	IA/G 1	LOCAL A/G	A/G	166.6375	N	0.0	166.6375	N	0.0	A	LOCAL A/G	
13	PRI A/G	PRI A/G	Primary	163.1500	N	0.0	163.1500	N	0.0	A	PRIMARY A/G	
14	SEC A/G	SEC A/G	Secondary	169.8125	N	0.0	169.8125	N	0.0	A	SECONDARY A/G	
15	MEDICAL A/G	VMED 28	Medical Evac	155.3400	N	156.7	155.3400	N	156.7	A	Used to contact Med-Evac only	
16	AIR GUARD	AIR GUARD	AIR GUARD	168.6250	N	0.0	168.6250	N	110.9	A	Used for Emergency Only	
5. Special Instructions:		** COMMUNICATIONS 206-348-9989 **										
6. I-205 Prepared By: Communications Unit Leader				Name: Mike Norman				Signature: 				

LOST HORSE CREEK 08/21

COMMAND		
ICCI	Peter Butteri	907-350-4782
DPIC	Chuck Russell	907-205-7570
SOF2	Tom Hudson	907-538-9306
SOF2	Tom Greiling	907-414-0994
SOFC(t)	Erick Stahlin	907-240-1208
LOFR (t)	Erica Lamb	907-251-5586
PIOC	Emery Johnson	907-888-9617
PIOC	Brandalyn Vonk	435-650-2694
FINANCE		
FSC2	Barb Haxby	360-601-8820
FSCC (t)	Krisanda Kappus	307-331-0910
COST - Virtual	Sarah Rietz	928-575-5808
TIME	Annette Hoyer	505-385-8093
COMP	Barb Haxby	907-398-4494
PLANS		
PSC2	Adam Kohley	303-981-7173
PSCC (t)	Jennifer Barnes	907-244-9073
SITL	Kristi Bulock	907-690-1541
GISS	Andy Kirsch	907-347-7875
ITSS	Hannah Semock	907-978-4437
RESL (t)	Susanna Nancarrow	907-227-1093
DOCL	Nancy Salminen	218-209-7808
DMOB - Virtual	Fred Noack	360-801-8471
LOGISTICS		
LSCC	Matt Robinett	907-799-4594
LSCC	Terri Berrie	907-322-6013
ORDM	Julia Everta	707-683-6782
ORDM (t)	Morgan Kothe	907-750-6931
FDUL	Darren Ballentine	530-282-9079
FACL	Joshua Smail	907-382-4504
GSUL	Bob Emrick	303-786-7575
SPUL	Duane Bennett	520-559-2766

COMMUNICATIONS AND INFORMATION		
Communications		206-348-9989
Fire Information		
VIRTUAL CHECK-IN, FINANCE AND DEMOB		
Check-In:	Check-In QR Code:	
Check-In: 2023.losthorsecreek.checkin@firenet.gov		
Finance: 505-385-8093		
Finance: 2023.losthorsecreek.finance@firenet.gov		
Demob: 360-801-8471		
Demob: 2023.losthorsecreek.demob@firenet.gov		
OPERATIONS		
Field Ops	Kyle Cowan	907-370-3362
Planning Ops	Karen Scholl	909-553-7731
Planning Ops (t)	Brian Tai	510-590-1620
Incoming Ops	Jamie Mayor	480-452-4547
Incoming Ops (t)	Bevin Protas	970-316-1296
Haystack Staging		
STAM	Bill Tripp	870-253-4101
DIV P/J/W		
DIVS	Chris Harper	206-484-1758
DIVS (t)	Bryce Henderson	775-843-2886
AIR OPS		
AOBD	Mike Maguire	828-775-1871
ASGS (t)	Dan Fairchild	605-481-8902
HEBM	Ed Howick	208-681-4985
Medical		
MEDL	Meredith Lund	603-493-9965
MEDL	Greg Chavez	907-378-4618
MEDL (t)	Cat Stevens	605-215-9330
Communications		
COML	Mike Norman	928-245-2584

SAFETY MESSAGE

Lost Horse Creek Fire August 21st, 2023

Transition

Risks to Fireline personnel increase significantly during transfer of command periods regardless of the size or complexity of the incident. **Be proactive in seeking out potential hazards that are unique to the new assignment, tasking, or piece of ground.**

● Factors for increased risks to Fireline personnel during transfer of command periods include:

- No, or poor, briefing of incoming personnel
- Lack of fire weather and fire behavior information, both forecast and observed
- Communications: face-to-face briefings may not be possible
- All resources may not have checked-in, and the Incident Management Team may not be aware of the number, type, and location of all resources.
- Location of safety zones and escape routes may not be known and communicated to all resources.

● Mitigation actions to take:

- Lookouts: Post and maintain your own lookouts.
- Ensure an adequate briefing from incoming supervisors
- Receive an update on fire weather and fire behavior conditions and forecasts
- Communications: Maintain existing communications with your own and adjacent resources, as well as your original supervisor, while you are developing communications with incoming adjacent resources and your new supervisor.

Use the Risk Management Process in the Incident Response Pocket Guide to analyze any new projects and review the Process intermittently when conducting operations.

- Drive Defensively at all times – don't assume the other driver will make the right decision.
- Know what the weather is doing and be prepared for changing conditions.

Your Alaska Safety Team



LINE ORDER SUPPLY FORM

Order #	Date/Time Order was Placed	Location & Time for Delivery	Mode of Delivery (driver/helo/pick up)

Person placing order (name & time)

Order received in Communications by (name & time)

Order received in Transportation by (name & time)

Order received at Helibase by (name & time)

Order shipped to line unit by (name & time) (Send this sheet with order)

#	NFES#	Item	Unit	Qty	#	NFES#	Item	Unit	Qty
1	008556	Food Box A, feeds 2 for 3 days	BX		31	008651	Hose lay 1/2 mile kit	KT	
2	008557	Food Box B, feeds 4 for 3 days	BX		32	001050	Belt weather kit	KT	
3	001842	Food, Meals Ready to Eat 48/plt	BX		33	008735	Chainsaw kit	KT	
4	007443	Container, 5 gal, filled (QB) 36/plt)	EA						
5	000030	Battery, AA , 24/pg	PG		34	000480	Coffee heating kit	KT	
6	000033	Battery, D 12/pg	PG		35	001143	Crew first aid kit	KT	
7		Ribbon Flagging, color	RO		36	008606	Pump, lightweight kit	KT	
8		towel, waterless, bath in a bag 400/box	BX						
9		hand sanitizer	RO		37	000870	Pump, MK-3 kit complete	KT	
10	007354	Fuel, driptorch, 5 gal	CN						
11	007356	Fuel, unleaded, 5 gal	CN		38	018063	Sprinkler, MK-3	KT	
12	007358	Fuel, premix, 5 gal	CN		39	018262	Sprinkler, tripod kit	KT	
13	001361	Fuel, white gas, 1 gal	CN		40	008705	Utensils kit	KT	
14	001869	Oil, bar & chain 1 quart	QT		41		Camp cook kit	KT	
15	000341	Oil, 2 cycle, 1 quart	QT		42	001239	Hose 1-1/2"	LG	
16	000022	Bag, sleeping	EA		43	001238	Hose 1"	LG	
17	001566	Pad, sleeping	EA		44	001016	Hose, 3/4"	LG	
18	000144	Sheeting, plastic black 20'x100'	RO		45	000137	Nozzle, plastic 1-1/2"	EA	
19	000143	Sheeting, plastic clear 16'x100'	RO		46	000138	Nozzle, plastic 1"	EA	
20	000533	Cord, nylon shroud, roll	SL		47	000024	Nozzle, Twin Tip, Forester	EA	
21	003305	Cord, nylon shroud, 1/8"x100'	HK		48	000136	Nozzle, 3/4" garden hose	EA	
22	000171	Shovel	EA		49	007387	Nozzle, 3/4" widely adjustable	EA	
23	000146	Pulaski	EA		50	000733	Reducer, 1" to 3/4"	EA	
24	000105	Fusee, 72/bx	BX		51	000010	Reducer, 1-1/2" to 1"	EA	
25	000241	Torch, drip	EA		52	018103	Reducer, 1-1/2" to 3/4"	EA	
26	007444	Paper, toilet	RO		53	000417	Reducer, 2" to 1-1/2"	EA	
27	008225	Bag, burlap	EA		54	000738	valve, shut off ball 3/4"	EA	
28	000021	Bag, liner, garbage can 33 gal	BX		55	000259	valve, gated wye 1"	EA	
29	001534	Bag, liner, garbage can 10 gal	BX		56	000231	valve, gated wye 1-1/2"	EA	
30	001149	Pump, backpack	EA		57	000272	valve, gated wye 3/4"	EA	

FINANCE

Submit all time to Finance daily to
2023.losthorsecreek.finance@firenet.gov

Please include TIME, PROC, COST or COMP in your subject of Email:

- TIME – O# and C# (non-contract).
- PROC – E# and C# (Contract).
- COST – Cost summaries.
- COMP – For any claims related items.

Important things to remember:

If something you are using becomes damaged or it quits working, please follow the below steps. DO NOT WAIT UNTIL DEMOB DAY TO FILE A CLAIM. GET THEM IN AS THEY OCCUR.

Please send in your time sheets when you know what your demob date/time will be so Finance can get a head start posting and be ready when you come in to demob.

Contact Information

TIME/Equipment: 206-348-9132

Injuries/Claims: 971-245-0255



Guidelines for using the virtual check-in process.

1. Check-in using QR code or go the following website: <https://bit.ly/2Rr545v>

2. Email documents to: 2023.losthorsecreek.checkin@firenet.gov

Subject: RO#, Name of document(s)



OVERHEAD	CREWS	EQUIPMENT
•RESOURCE ORDER	•RESOURCE ORDER	•RESOURCE ORDER
•CASUAL HIRE FORM (AD/EFF)	•CREW MANIFEST	•CREW MANIFEST
	•VEHICLE INFO	•CONTRACTOR AGREEMENT (P. 1-5)
		•COOPERATOR AGREEMENT

3. If **unable to email**, contact finance at 505-385-8093.

4. Check-in with your **incident supervisor** (operations resources contact the Operations Section Chief).

5. **Contracted resources** go to ground support for inspection.

Guidelines for submitting Extension Requests to DEMOB

1. Extension Requests are to be initiated by the Incident Supervisor, not the Resource.

2. Remember that with VIPR contracted equipment the operator is authorized to sign on behalf of the owner, and so should sign both Lines 2 and 4.

3. Always make sure the resource signs on line 2.

4. Demob can and will secure the IC signature on Line 1 after other signatures have been secured.

5. Illegible forms, particularly the home unit email address, will be returned.

6. The Home Unit needs to have been forewarned by the Resource. Don't expect quick turn arounds from any Home Unit, particularly on weekends.

7. Requests without Home Unit signatures but with a legible email address will be forwarded to the Home Unit by Demob provided demob receives it at least 48 hours before the resources last shift. Others will be returned.

8. Time frame:

➤ For resources driving: If the request is not completed by 24 hours prior to departure time the resource will be demobed.

➤ For resources flying: If the request is not completed by 72 hours prior to departure time the resource will be demobed.

9. There are only two options: Work 21 days and go home, or take 2 days off and work 14 more for a total of 30 days and go home.

10. Extension Requests for Operational resources will be reviewed by Planning Ops before being implemented.

11. The Extension form is accessed via the QR code on the IAP cover. The January 2021 version is the official version that will be accepted.

12. Email completed forms to 2023.losthorsecreek.demob@firenet.gov

Lost Horse Creek Demob Instructions

As your Demob day approaches:

- Pay attention to the IAP Demob Schedule.
- Alert DMOB if there are issues. We can only fix things we know about.
- **PHONE:** 360-801-8471; **Email:** 2023.losthorsecreek.demob@firenet.gov
- NO CELL COVERAGE: See your Division Supervisor
- **Contact FINANCE 48 hours prior** to give them a heads-up you are departing. **206-348-9132**
- **Email:** 2023.losthorsecreek.finance@firenet.gov Turn in any outstanding or travel CTRs/Shift Tickets. Make sure they're SIGNED.
- **Confirm no missing financial documentation. See Finance Page for full information.**

On your Day of Demob - Virtual Demob Process

STEP 1:

Contact DMOB: 360-801-8471 to activate your virtual Check-Out Sheet.

The DMOB can answer your questions about the process and pass on any updates.

You will not be able to proceed if you have not talked to the DMOB.

STEP 2:

Contact the Supply, Communications and Ground Support representatives.

Tell them (whether in person or on the phone) that you are Demobing and need to be signed off.

If using a phone to contact a Unit - TEXTING is preferred over Voice Calling. Allow 1 hour for response.

SUPPLY – see in-person to return issued gear and left over supplies.

If you have nothing to turn in – TEXT ONLY your full Name & RO# to – **520-559-2766 (Supply)**.

COMMUNICATIONS – see in-person to return in any commo gear (Radios, etc.)

If you have nothing to turn in – call or text your full Name & RO# to – **206-348-9989 (Communications)**.

GROUND SUPPORT – see in-person to return pool NERV Rentals, get an inspection, etc.

No need to go to GS – call or text your full Name & RO# to – **303-786-7575 (Ground Support)**.

Other Considerations:

If you are a Trainer or a Trainee, make sure you have closed out with the Training Specialist.

Turn in any Unit Logs and Evaluations to Plans.

STEP 3:

Contact FINANCE to finalize your paperwork. Phone: **206-348-9132**

Ensure you receive your signed OF-288 or OF-286 BEFORE starting travel.

STEP 4:

Contact DMOB at 360-801-8471 DMOB will verify check-out completion.

Be prepared to talk about your departure date and time, your anticipated arrival date and time,

And where you will be staying if travel includes overnight stops away from fire camp.

You must complete all four steps to be released in IROC.

DEMOB HOURS OF OPERATION: 0700-1300 / 1400-2100

Use the QR code on the front cover of the IAP to get the latest edition of these instructions.

Ver 8/13

**IAP TENTATIVE DEMOB SCHEDULE LOST HORSE CREEK
TENTATIVE - SUBJECT TO CHANGE - DEMOB 360-801-8471**

REQ#	KIND	NAME	TVL METH	TENT DATE	TENT TIME
C-17	CRW2	CLEAR WATER		AUG 20	14:00
C-10	CRW1	PIONEER PEAK IHC	AOV	AUG 21	14:00
E-22	WTS2	C4 ENTERPRISES	POV	AUG 21	07:00
O-2.62	EQPM	HOFFMAN, MYRON	AIR	AUG 21	18:00
O-2.63	HEQB	HORWATH, DANIEL JAMES	REN	AUG 21	07:00
O-51	AEMF	EAGER, DWAYNE	REN	AUG 21	07:30
C-5	CRW2	WY'EAST WILDLANDS C1	AIR	AUG 22	12:00
C-13	CRW1	MIDNIGHT SUN IHC	AOV	AUG 22	14:00
E-53	AMB2	DELTA MEDICAL -	AOV	AUG 22	18:00
E-54	REF2	AK ICE		AUG 22	16:00
E-57	PUP2	GEORGE APLUSTILL	POV	AUG 22	07:15
E-80	VUTV	VUTV - RAGNAROK OFFROAD		AUG 22	07:30
O-2.7	OSCC	SCHOLL, KAREN IRENE	REN	AUG 22	12:00
O-2.17	GISS	KIRSCH, ANDY	POV	AUG 22	12:00
O-2.21	LSCC	ROBINETT, MATTHEW EDWARD	PAS	AUG 22	12:00
O-2.25	COMT	MOSER, JANET S	AR	AUG 22	07:00
O-2.26	MEDL	LUND, MEREDITH D	AR	AUG 22	07:00
O-2.27	FDUL	BALLENTINE, DARREN EDWARD	AIR	AUG 22	12:00
O-2.28	ORDM	EVERTA, JULIA	AIR	AUG 22	12:00
O-2.31	TIME	HOYER, ANNETTE	AIR	AUG 22	12:00
O-2.33	COMT	MORTENSEN, STEVE	AR	AUG 22	07:00
O-2.34	RCDM	GRACIK, KAYRA M	POV	AUG 22	12:00
O-2.35	MEDL	CHAVEZ, GREGORY B	AR	AUG 22	12:00
O-2.36	PIOC	DEFRIES, MICHAEL EDWARD	AIR	AUG 22	12:00
O-2.38	EQTR	JELINEK, PORTIA	AR	AUG 22	22:00
O-2.39	DOCL	SALMINEN, NANCY JILL	AIR	AUG 22	18:00
O-2.43	LOFR	LAMB, ERICA K	AR	AUG 22	12:00
O-2.44	OSCC	TAI, BRIAN	AR	AUG 22	12:00
O-2.49	MEDL	STEVENS, CATLIN A	POV	AUG 22	12:00
O-2.52	PIOC	GRACEY, SARAH C	AR	AUG 22	12:00
O-2.53	DMOB	NOACK, FRED KNUT	OTH	AUG 22	18:00
O-2.58	RADO	BARRY-GARLAND, ELI	REN	AUG 22	07:00
O-2.59	ITSS	SEMOCK, HANNAH	POV	AUG 22	18:00
O-2.60	SOFC	HUDSON, THOMAS	AIR	AUG 22	12:00
O-2.64	LOFR	KOHLEY, ADAM	POV	AUG 22	12:00
O-37	PIOC	VONK, BRANDALYN	AR	AUG 22	12:00
O-41	PTRC	WILSON, KATHERINE A	AOV	AUG 22	22:00
O-52	AEMF	WEST, WINTER L	AR	AUG 22	07:30
O-55	DIVS	HARPER, CHRISTOPHER J	AR	AUG 22	18:00
O-82	AEMF	TALLMAN, NICHOLAS	POV	AUG 22	07:30
O-92	MEDL	LUKOWICZ, KADY LEE	PAS	AUG 22	08:15
O-108	OSCC	COWAN, KYLE	AIR	AUG 22	18:00
O-122	SOF2	PERKINS, PHILLIP L	AIR	AUG 22	18:00

Continues on next page

**IAP TENTATIVE DEMOB SCHEDULE LOST HORSE CREEK
TENTATIVE - SUBJECT TO CHANGE - DEMOB 360-801-8471**

REQ#	KIND	NAME	TVL METH	TENT DATE	TENT TIME
O-2.29	FSC2	HAXBY, BARBARA LYNN	AR	AUG 23	07:00
O-61	COMT	LATHAM, ZACHARIAH PAUL	AOV	AUG 23	08:00
O-70	SEC1	THOMAS, IAN C	AOV	AUG 23	08:00
O-84	SECM	BRABAND, SAMUEL J	AOV	AUG 23	08:15
E-69	ENG6	FORREST FIRE #1	AOV	AUG 24	07:00
E-71	ENG6	NORTH STAR VFD	AOV	AUG 24	07:00
O-65	RADO	BURTON, ROBERT PAUL	AIR	AUG 24	07:00

**Need COMMERCIAL AIR TRAVEL to get
home?**

Northern Forestry Dispatch Center is responsible for arranging commercial air travel. To schedule a flight home **you** need to complete the Commercial Air Travel Request form **72-hours ahead** of your last work day. The data is needed to purchase your flight and email you the itinerary prior to your demob date.

Link to Form: <https://tinyurl.com/mpr6pb7s>



QR code for Form

Northern Forestry Dispatch Center will email the itinerary to the email address you enter into the form. Make sure it is an address you can access on this assignment.

Haystack Staging & Helibase

- Helispot
- Staging Area
- AA Aerial Hazard

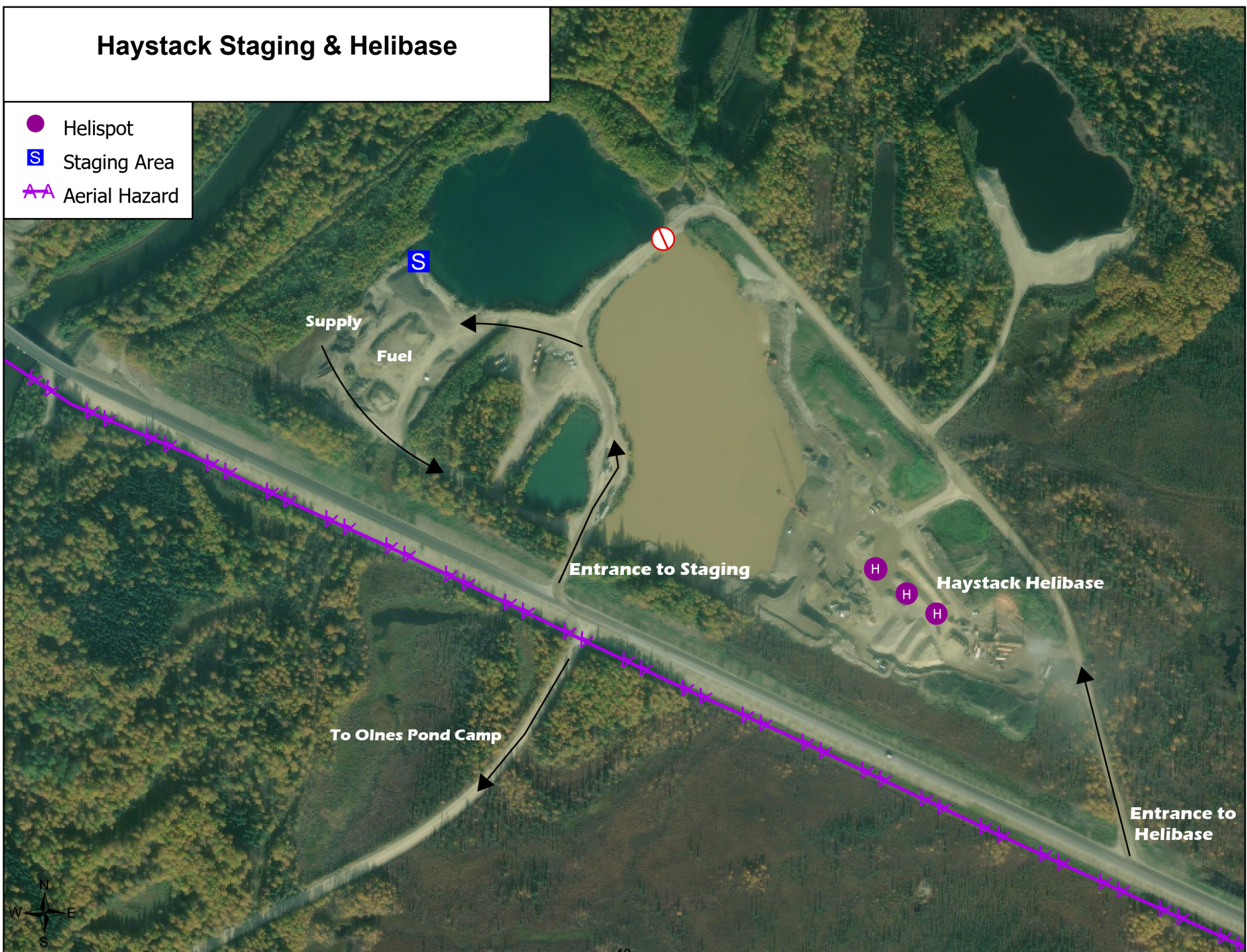

MEDICAL PLAN (ICS 206 WF)

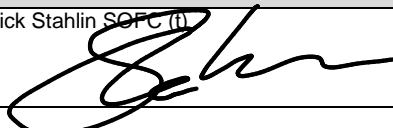
Incident/Project Name		1. Operational Period									
Lost Horse Creek		Date/Time 8/21/2023 0700-2300									
2. Medical Aid Stations											
Name	Complete Address	Phone & EMS Frequency		Advanced Life Support (ALS)							
				Yes	No						
ICP	3605 Cartwright, Ct Fairbanks, AK	Medical Phone 206-375-4293		X							
Haystack Staging	Haystack Staging	MEDL (t) Lukowicz EMTP		X							
3. Ambulance Services											
Name	Phone	Type of Aircraft & Capability									
Steese Volunteer Fire Department	911	ALS and BLS ground transport									
Guardian Flight, Fairbanks, AK	888.997.3822	King Air Fixed Wing and Lear Jets									
Life Med, Fairbanks, AK	800.478.5433	King Air Fixed Wing and Lear Jets									
4. Hospitals											
Name	Complete Address	GPS Datum – WGS 84		Approximate Travel Time		Phone		Helipad		Isolation Unit/Procedures	Level of Care
		DD° MM.MMM' N - Lat		Air		Ground		Yes No			
		DD° MM.MMM' W - Long									
Fairbanks Memorial Hosp 1650 Cowles St Fairbanks, AK	Lat: 64 49.90 Long: 147 44.50			30 mins	40-50 mins	EMS line 907.458.3005 or 907.458.5556 (aircraft use freq 132.45)		<input checked="" type="checkbox"/>	<input type="checkbox"/>	Yes	Level 4 Trauma
Harbor View Medical 9th Ave Seattle, WA	Lat: 47 36.90 Long: 122 19.500			6 hrs	N/A	206-284-2876 (Burn center)		<input checked="" type="checkbox"/>	<input type="checkbox"/>	Yes	Level 1 Trauma/ Burn Center
Chief Andrew Isaac 1717 W Cowles St Fairbanks, AK	Lat: N/A Long: N/A			N/A	40-50 mins	907-451-6682		<input type="checkbox"/>	<input checked="" type="checkbox"/>	Yes	Clinic
5. Division Branch Group		Area Location Capability									
Division P/J/W		EMS Responders & Capability:		Nick Tallman AEMF, Winter West AEMF, Dwayne Eager AEM, Cristoph Reier AEMF, Delta Amb 1							
		Equipment Available on Scene:		ALS equipment, trauma kit, oxygen, AED, SKED							
		Medical Emergency Channel		Command							
		ETA for Ambulance to Scene									
		Air:		30 minutes							
		Ground:		40 minutes							
		Approved helispot:		H12		H14		H18		H20	
		65°08.750'N		65°08.648'N		65°08.683'N		65°08.421'N			
		147°41.287'W		147°41.870'W		147°43.099'W		147°46.052'W			
		H10		H40		H45		H50			
		65°08.996'N		65°10.605'N		65°09.588'N		65°09.303'N			
		147°40.275'W		147°37.839'W		147°37.049'W		147°38.414'W			
Staging		EMS Responders & Capability:		Unstaffed							
		Equipment Available on Scene		ALS equipment, trauma kit, oxygen, AED							
		Medical Emergency Channel:		Command							
		ETA for Ambulance to Scene									
		Air:		30 minutes							
		Ground:		40 minutes							
		Approved helispot:		H1		H5					
		65° 04.957'N		65°08.045'N							
		147°42.534'W		147°37.994'W							
7.Prepared By (Medical Unit Leader)			8.Date/Time			9.Approved By (Safety Officer)			10.Date/Time		
Meredith Lund MEDL 			8/20/2023 1800			Erick Stahlin SOFC (t) 			8/20/2023 1800		

MEDICAL PLAN (ICS 206 WF)

Special Medical Emergency Procedures:

Green- Contact local/incident Medics for assistance. Medics will follow up with ICP MEDL by the end of shift.

Yellow/Red- Immediately contact local/incident medics for assistance and contact Lost Horse Creek Communications on Command using the Medical Incident Report (MIR) on the back of the IAP. Additional resources such as High Angle Rescue, if needed, will be facilitated by MEDL. A contingency plan for extraction should be in place in the event that above resources are unavailable.

ICP/ In town travel- Dial 911 to request medical assistance and notify MEDL as soon as possible for assistance.

Burn patients- Will be flown to Fairbanks Memorial for stabilization and/or flown to appropriate medical facility based on assessment.

MEDICAL PLAN (ICS 206 WF)

Controlled Unclassified Information//Basic

Medical Incident Report

FOR A NON-EMERGENCY INCIDENT, WORK THROUGH CHAIN OF COMMAND TO REPORT AND TRANSPORT INJURED PERSONNEL AS NECESSARY.

FOR A MEDICAL EMERGENCY: IDENTIFY ON SCENE INCIDENT COMMANDER BY NAME AND POSITION AND ANNOUNCE "MEDICAL EMERGENCY" TO INITIATE RESPONSE FROM IMT COMMUNICATIONS/DISPATCH.

Use the following items to communicate situation to communications/dispatch.

1. CONTACT COMMUNICATIONS / DISPATCH (Verify correct frequency prior to starting report)

Ex: "Communications, Div. Alpha. Stand-by for Emergency Traffic."

2. INCIDENT STATUS: Provide incident summary (including number of patients) and command structure.

Ex: "Communications, I have a Red priority patient, unconscious, struck by a falling tree. Requesting air ambulance to Forest Road 1 at (Lat./Long.) This will be the Trout Meadow Medical, IC is TFLD Jones. EMT Smith is providing medical care."

Severity of Emergency / Transport Priority	<input type="checkbox"/> RED / PRIORITY 1 Life or limb threatening injury or illness. Evacuation need is IMMEDIATE <i>Ex: Unconscious, difficulty breathing, bleeding severely, 2° – 3° burns more than 4 palm sizes, heat stroke, disoriented.</i> <input type="checkbox"/> YELLOW / PRIORITY 2 Serious Injury or illness. Evacuation may be DELAYED if necessary. <i>Ex: Significant trauma, unable to walk, 2° – 3° burns not more than 1-3 palm sizes.</i> <input type="checkbox"/> GREEN / PRIORITY 3 Minor Injury or illness. Non-Emergency transport <i>Ex: Sprains, strains, minor heat-related illness.</i>	
Nature of Injury or Illness & Mechanism of Injury		<i>Brief Summary of Injury or Illness (Ex: Unconscious, Struck by Falling Tree)</i>
Transport Request		<i>Air Ambulance / Short Haul/Hoist Ground Ambulance / Other</i>
Patient Location		<i>Descriptive Location & Lat. / Long. (WGS84)</i>
Incident Name		<i>Geographic Name + "Medical" (Ex: Trout Meadow Medical)</i>
On-Scene Incident Commander		<i>Name of on-scene IC of Incident within an Incident (Ex: TFLD Jones)</i>
Patient Care		<i>Name of Care Provider (Ex: EMT Smith)</i>

3. INITIAL PATIENT ASSESSMENT: Complete this section for each patient as applicable (start with the most severe patient)

Patient Assessment: See IRPG page 106

Treatment:

4. TRANSPORT PLAN:

Evacuation Location (if different): (Descriptive Location (drop point, intersection, etc.) or Lat. / Long.) Patient's ETA to Evacuation Location:

Helispot / Extraction Site Size and Hazards:

5. ADDITIONAL RESOURCES / EQUIPMENT NEEDS:

Example: Paramedic/EMT, Crews, Immobilization Devices, AED, Oxygen, Trauma Bag, IV/Fluid(s), Splints, Rope rescue, Wheeled litter, HAZMAT, Extrication

6. COMMUNICATIONS: Identify State Air/Ground EMS Frequencies and Hospital Contacts as applicable

Function	Channel Name/Number	Receive (RX)	Tone/NAC *	Transmit (TX)	Tone/NAC *
COMMAND					
AIR-TO-GRND					
TACTICAL					

7. CONTINGENCY: Considerations: If primary options fail, what actions can be implemented in conjunction with primary evacuation method? Be thinking ahead.

8. ADDITIONAL INFORMATION: Updates/Changes, etc.

REMEMBER: Confirm ETA's of resources ordered. Act according to your level of training. Be Alert. Keep Calm. Think Clearly. Act Decisively.