

INCIDENT ACTION PLAN

Nelchina Glacier Fire



MAPS

OPERATIONAL PERIOD

07/08/2025 0500

to

07/11/2025 2200



IAP

AK-CRS-514226

#72514226

PNS35X

ORGANIZATION ASSIGNMENT LIST (ICS 203)

1. Incident Name:		2. Operational Period: Date From: _____ Date To: _____ Time From: _____ Time To: _____	
3. Incident Commander(s) and Command Staff:		7. Operations Section:	
IC/UCs		Chief	
		Deputy	
Deputy		Staging Area	
Safety Officer		Branch	
Public Info. Officer		Branch Director	
Liaison Officer		Deputy	
4. Agency/Organization Representatives:		Division/Group	
Agency/Organization	Name	Division/Group	
		Division/Group	
		Division/Group	
		Division/Group	
		Division/Group	
		Branch	
		Branch Director	
		Deputy	
5. Planning Section:		Division/Group	
Chief		Division/Group	
Deputy		Division/Group	
Resources Unit		Division/Group	
Situation Unit		Division/Group	
Documentation Unit		Branch	
Demobilization Unit		Branch Director	
Technical Specialists		Deputy	
		Division/Group	
		Division/Group	
		Division/Group	
6. Logistics Section:		Division/Group	
Chief		Division/Group	
Deputy		Air Operations Branch	
Support Branch		Air Ops Branch Dir.	
Director			
Supply Unit			
Facilities Unit		8. Finance/Administration Section:	
Ground Support Unit		Chief	
Service Branch		Deputy	
Director		Time Unit	
Communications Unit		Procurement Unit	
Medical Unit		Comp/Claims Unit	
Food Unit		Cost Unit	
9. Prepared by: Name: _____ Position/Title: _____ Signature: _____			
ICS 203	IAP Page _____	Date/Time: _____	

INCIDENT OBJECTIVES (ICS 202)

1. Incident Name: <p style="text-align: center;">Nelchina Glacier Fire</p>	2. Operational Period: <div style="display: flex; justify-content: space-between;"> <div>Date From: 07/08/2025</div> <div>to 07/11/2025</div> </div> <div style="display: flex; justify-content: space-between;"> <div>Time From: 0500</div> <div>Time To: 2200</div> </div>																				
3. Objective(s): <u>Leader's Intent</u> <ul style="list-style-type: none"> - Provide for firefighter and public safety - Keep the fire south of Eureka Creek - Enhance the protection of structures in surrounding communities. - Employ rotor-wing aircraft to keep the fire in check. 																					
<u>Management Objectives</u> <ol style="list-style-type: none"> 1. Provide for the safety of fire fighters and the public. 2. Work with the Jurisdictional agencies to identify objectives and constraints as fires are prioritized and engaged. 3. Provide protection to values at risk including structures, Native Allotments, Infrastructure and any other identified values. 4. Maintain a coordinated communication and information effort to disseminate incident information to the media, public, stakeholders, cooperators and other agencies. 5. Adhere to Specific Objectives and Coarse of Action identified in the WFDSS. 6. Provide all GIS Data for the incident to the Protection Agency. 																					
<u>Operational Objectives</u> <ul style="list-style-type: none"> - - - - 																					
<u>General Situational Awareness</u>																					
5. Site Safety Plan Required? Yes <input type="checkbox"/> No																					
Approved Site Safety Plan(s) Located at:																					
6. Incident Action Plan <table style="width: 100%; border: none;"> <tr> <td><input checked="" type="checkbox"/> ICS 203</td> <td><input checked="" type="checkbox"/> ICS 215A</td> <td><input type="checkbox"/> ICS 205 A</td> <td><input type="checkbox"/></td> </tr> <tr> <td><input checked="" type="checkbox"/> ICS 204</td> <td><input checked="" type="checkbox"/> ICS 220</td> <td><input type="checkbox"/> Training Message</td> <td><input type="checkbox"/></td> </tr> <tr> <td><input checked="" type="checkbox"/> ICS 205</td> <td><input type="checkbox"/> Facility Maps</td> <td><input type="checkbox"/> Travel Map</td> <td><input type="checkbox"/></td> </tr> <tr> <td><input checked="" type="checkbox"/> ICS 206</td> <td><input checked="" type="checkbox"/> Weather Forecast</td> <td><input checked="" type="checkbox"/> Demob Plan</td> <td><input type="checkbox"/> County Health Message</td> </tr> <tr> <td><input checked="" type="checkbox"/> ICS 208</td> <td><input type="checkbox"/> Fire Behavior</td> <td><input type="checkbox"/> Finance Message</td> <td><input checked="" type="checkbox"/> ICS 214</td> </tr> </table>		<input checked="" type="checkbox"/> ICS 203	<input checked="" type="checkbox"/> ICS 215A	<input type="checkbox"/> ICS 205 A	<input type="checkbox"/>	<input checked="" type="checkbox"/> ICS 204	<input checked="" type="checkbox"/> ICS 220	<input type="checkbox"/> Training Message	<input type="checkbox"/>	<input checked="" type="checkbox"/> ICS 205	<input type="checkbox"/> Facility Maps	<input type="checkbox"/> Travel Map	<input type="checkbox"/>	<input checked="" type="checkbox"/> ICS 206	<input checked="" type="checkbox"/> Weather Forecast	<input checked="" type="checkbox"/> Demob Plan	<input type="checkbox"/> County Health Message	<input checked="" type="checkbox"/> ICS 208	<input type="checkbox"/> Fire Behavior	<input type="checkbox"/> Finance Message	<input checked="" type="checkbox"/> ICS 214
<input checked="" type="checkbox"/> ICS 203	<input checked="" type="checkbox"/> ICS 215A	<input type="checkbox"/> ICS 205 A	<input type="checkbox"/>																		
<input checked="" type="checkbox"/> ICS 204	<input checked="" type="checkbox"/> ICS 220	<input type="checkbox"/> Training Message	<input type="checkbox"/>																		
<input checked="" type="checkbox"/> ICS 205	<input type="checkbox"/> Facility Maps	<input type="checkbox"/> Travel Map	<input type="checkbox"/>																		
<input checked="" type="checkbox"/> ICS 206	<input checked="" type="checkbox"/> Weather Forecast	<input checked="" type="checkbox"/> Demob Plan	<input type="checkbox"/> County Health Message																		
<input checked="" type="checkbox"/> ICS 208	<input type="checkbox"/> Fire Behavior	<input type="checkbox"/> Finance Message	<input checked="" type="checkbox"/> ICS 214																		
7. Prepared By: Johnson	Position/Title: LSC	Signature: _____																			
8. Approved by Incident Commander:	Cawston	Signature: _____																			
ICS 202																					

Valdez-Copper River Area Check-In



MAPS

Valdez-Copper River Area
Commercial Travel Request



DEMOB instructions:
Please start demob
process 48 hours before
your last shift. This
allows sufficient time to
process your time and
travel. **EVEN IF** you are
not flying, please scan
the DEMOB request.

Valdez-Copper River Area
Demobilization Request



IAP LINK

INCIDENT SAFETY MESSAGE



Incident: Nelchina Glacier
Operational Period: 07/08/2025-07/11/2025

Mop-Up Safety

Brief from Page 103 - 105 of your Fireline Handbook

Major Hazards & Risks:

Driving – Obey the Posted Speed limit, Use Seatbelts and Headlights

Steep Terrain – Rolling Material, Slips, Falls

Light Flashy Fuels – Most Tragedy Fires Occur in Light Fuel Types

Establish Safety Zones and Escape Routes

Snakes and Stinging Insects

ATTITUDE/COMPLACENCY- affects our judgment and how we respond to hazards on the fireline such as rolling rocks or even driving. We get used to a particular Division and think it will be the same as yesterday, but sometimes it's not the same. Conditional changes occur on every shift.

THERE IS STILL FIRE OUT THERE!



STEEP TERRAIN- The elevation and steep terrain can significantly reduce your physical capacity. You need to shorten your ESCAPE ROUTE times by 50%. Due to unburned fuels on steep terrain SAFETY ZONES are needed. These zones MUST be of adequate size and space and be reachable by all personnel.

Demobilization Driving – Take Frequent Driving Breaks, No Alcohol Use!

TRANSPORTATION- ROAD HAZARDS are around the very next corner- so BUCKLE UP- USE HEADLIGHTS, USE BACKERS, CALM DOWN and GO SLOW. Fire vehicles should clean windshields regularly!

Spot Forecast for Nelchina Glacier Fire...SOA DOF National Weather Service Anchorage AK 803 PM AKDT.

.DISCUSSION... Wetting rains and low cloud cover will persist over the forecast area through early to mid morning Tuesday. The storm system responsible for the rain then begins to move east through the day Tuesday, with rain tapering off to scattered showers along with some breaks of sunshine through slowly diminishing cloud cover. With an unstable airmass lingering over the forecast area, any additional sunshine in the afternoon hours could lead to further surface heating and result in a redevelopment of scattered showers for late Tuesday afternoon and evening. As the storm moves east on Tuesday, winds through Chickaloon and Tahnetta Passes are expected to increase, possibly reaching all the way to Eureka and the fire location for late Tuesday afternoon and evening. While there is low confidence in the gusty winds reaching all the way to the fire location, occasional wind gusts near 20 mph cannot be ruled out for tomorrow afternoon/evening. Clear and dry conditions will prevail for Wednesday as temperatures climb back into the lower 60s with min RH values falling into the lower 40 percent range.

TUESDAY... Sky/weather.....Mostly cloudy (75-85 percent). Numerous rain showers through around noon. Then scattered rain showers in the afternoon. CWR.....40 percent in the morning diminishing to 10 in the afternoon. Chance of pcpn.....60 percent diminishing to 40 in the afternoon. Tstm Coverage.....None. Max temperature.....Around 57. Min humidity.....58 percent. Wind (20 ft).....Southwest winds increasing to 6 to 12 mph by early afternoon. Occasional gusts 12 to 20 mph possible mid afternoon through early evening. Mixing height.....Around 400 ft AGL in the morning rising to around 2800 ft AGL. Transport winds.....West around 7 mph in the morning becoming southwest 8 to 15 mph in the afternoon. Pcpn amount.....0.08 inches.

TUESDAY NIGHT... Sky/weather.....Partly cloudy (40-50 percent). Scattered rain showers in the evening, then isolated rain showers overnight. CWR.....0 percent. Chance of pcpn.....40 percent. Tstm Coverage.....None. Min temperature.....Around 42. Max humidity.....93 percent. Wind (20 ft).....Southwest winds 6 to 12 mph. Occasional gusts 12 to 20 mph possible through early evening. Mixing height.....2800 ft AGL in the evening falling to around 800 ft AGL overnight. Transport winds.....Southwest 8 to 15 mph in the evening becoming west around 10 mph overnight. Pcpn amount.....0.02 inches.

WEDNESDAY... Sky/weather.....Mostly sunny (40-50 percent). CWR.....0 percent. Chance of pcpn.....0 percent. Tstm Coverage.....None. Max temperature.....Around 63. Min humidity.....44 percent. Wind (20 ft).....Southwest winds 4 to 8 mph. Mixing height.....Around 600 ft AGL in the morning rising to 4600 ft AGL. Transport winds.....Southwest 10 to 15 mph. Pcpn amount.....0.00 inches.

INCIDENT RADIO COMMUNICATIONS PLAN (ICS 205)

1. Incident Name: Nelchina Glacier		2. Date/Time Prepared: Date: 7/2/25 Time: 1930			3. Operational Period: Date From: 7/03/25 Time From: 0500 Date To: 7/05/25 Time To: 2230					
4. Basic Radio Channel Use:										
Zone Grp.	Ch #	Function	Channel Name/Trunked Radio System Talkgroup	Assignment	RX Freq N or W	RX Tone/NAC	TX Freq NorW	TX Tone/NAC	Mode (A, D, or M)	Remarks
10	4	CMD	SOUTH 4	CMD	ALMR		ALMR			Use as CMD channel & comma with Coastal Dispatch.
10	10	Tactical	V TAC 11	Division B	151.137 5		151.137 5			
10	11	Tactical	V TAC 13	Structure Group	158.737 5		158.737 5			Use SOUTH 4 as alternative.
10	12	Tactical	V TAC 14	Division E	159.472 5		159.472 5			
10	15	Air to Ground Primary	A/G 1	Air Resources	166.637 5		166.637 5			
5. Special Instructions: Must use dual mode scan in order to scan SOUTH 4 with other channels. Instructions for Dual Mode Scan: Menu - DMS List Edit - Select Zone - Select desired channels - Escape out - settings should save Scan & Priority switches must be in the OFF position Dual mode scan switch turned to 0 position (switch located under channel select knob) Dual mode scan should now be working. Special note - Dual Mode scan will scan multiple zones, previous zones set to Dual Mode scan must be cleared.										
6. Prepared by (Communications Unit Leader) Name: <u>leced Kemp</u> Signature: _____										
,CS 205 IAP Page Date/Time: 7/2 1930										

DIVISION/GROUP ASSIGNMENT LIST (ICS 204 WF)

Controlled Unclassified Information//Basic

1. Incident Name				3.		
Nelchina Glacier				Branch	Division Structure Group	
2. Operational Period 07/08/2025-07/11/2025						
Datertime From: 0600		Date(fime To: 12230				
4. Operations Personnel						
Operations Chief		Ben Englehardt		Division/Group Supervisor		Milan Hecimovich (Lan)
Branch Director				Air Attack Supervisor		
5. Resources Assigned this Period						
Strike Team/Task Force/ Resource Designator	EMT	LWD	Leader	Number Persons	Drop Off PT.rime	Pick Up PT.rime
TFLD (t)		7/11	Robbie Culp	1		
E-762		7/11	McTaggart	2		
Brush 421		7/18	Gakona Fire	2		
				1		
AK-41		7/14	Miller	2		
Dozer E-12 (CONT)			JC	1		
Dozer E-11 (CONT)			JC	1		
6. Control Operations/Work Assignments:" Ongoing efforts include enhancing structure protection around communities and testing sprinkler setups. Work continues on constructing and improving the dozer line to the east for the primary containment line. Capture accountable property assignments in Field Maps. Drive defensively, wear seat belts, and keep headlights on. Coordinate with READ on suppression repair plan.						
7. Special Instructions:						
8. Division/Group Communication Summary						
Function	Channel	RX Frequency N/W	RXTone/NAC	TX Frequency N/W	TX Tone/NAC	Mode
Command	South 4	ALMR		ALMR		
Tactical Div/Group	VTAC 13	158.7375		158.7375		
Logistics						
Air to Ground	NGI	166.6375		166.6375		
9. Prepared by (Resource Unit Leader) R.A. Johnson			Approved by (Planning Section Chief)		Date 07/08/2025	Time 2200

DIVISION/GROUP ASSIGNMENT LIST (ICS 204 WF)

Controlled Unclassified Information//Basic

1. Incident Name			3.			
Nelchina Glacier			Branch	Division Bravo		
2. Operational Period 07/08/2025-07/11/2025						
Date/Time From: 0600 Date/Time To: 2200						
4. Operations Personnel						
Operations Chief	Ben Englehardt		Division/Group Supervisor		Isaac Solomon, LWD 07/13	
Branch Director			Air Attack Supervisor			
5. Resources Assigned this Period						
Strike Team/Task Force/ Resource Designator	EMT	LWD	Leader	Number Persons	Drop Off PT./Time	Pick Up PT./Time
TFLD	1	07/15	Jon Cox	1	H-40	
Denali Mod		7/11	Aaron Kozevnikoff	7	H-40	
South West Crew 4		07/12	Andres Orozco	22	H-40	
South West Helitak	1	07/16	Knapp	4	H-45	
6. Control Operations/Work Assignments:" Strengthen and reinforce fire line where needed using mop-up standard, 25' to 100' inside black. Hazards include ash pits, unstable footing, snags, shallow roots, proper tool spacing. Stay alert for potential rollouts from snags and maintain caution when navigating uneven terrain. Drink plenty of water. Drink a little often, rather than a lot infrequently.						
7. Special Instructions:						
8. Division/Group Communication Summary						
Function	Channel	RX Frequency N/W	RXTone/NAC	TX Frequency N/W	TX Tone/NAC	Mode
Command	South 4	ALMR		ALMR		
Tactical Div/Group	VTAC 11	151.1375		151.1375		
Logistics						
Air to Ground	A/GI	166.6375		166.6375		
9. Prepared by (Resource Unit Leader) R.A. Johnson			Approved by (Planning Section Chief)		Date 07/05/2025	Time 2230

DIVISION/GROUP ASSIGNMENT LIST (ICS 204 WF)

Controlled Unclassified Information//Basic

1. Incident Name				3.		
Nelchina Glacier				Branch	Division Echo	
2. Operational Period 07/06/2025-07/08/2025						
Date/Time From: 0600 Date/Time To: 2230						
4. Operations Personnel						
Operations Chief		Ben Englehardt		Division/Group Supervisor		Christopher Hansen, LWD 07/15
Branch Director				Air Attack Supervisor		
5. Resources Assigned this Period						
Strike Team/Task Force/ Resource Designator	EMT	LWD	Leader	Number Persons	Drop Off PT./Time	Pick Up PT./Time
Kansas State Mod	5	7/15	Chris Hansen	10	H-50	
6. Control Operations/Work Assignments:!!						
<p>Strengthen and reinforce fire line where needed using mop-up standard, 25' to 100' inside black. Hazards include ash pits, unstable footing, snags, shallow roots, proper tool spacing. Stay alert for potential rollouts from snags and maintain caution when navigating uneven terrain. Drink plenty of water. Drink a little often, rather than a lot infrequently.</p>						
7. Special Instructions:						
8. Division/Group Communication Summary						
Function	Channel	RX Frequency N/W	RX Tone/NAC	TX Frequency N/W	TX Tone/NAC	Mode
Command	South 4	ALMR		ALMR		
Tactical Div/Group	VTAC 14	159.4725		159.4725		
Air to Ground	A/GI	166.6375		166.6375		
9. Prepared by (Resource Unit Leader) R.A. Johnson			Approved by (Planning Section Chief)		Date 07/08/2025	Time 2200

3,919.8 acres at 7/03 20:07

1:56,000 | cedick_nifc | 7/7/2025 1044
Acres from GPS Flight

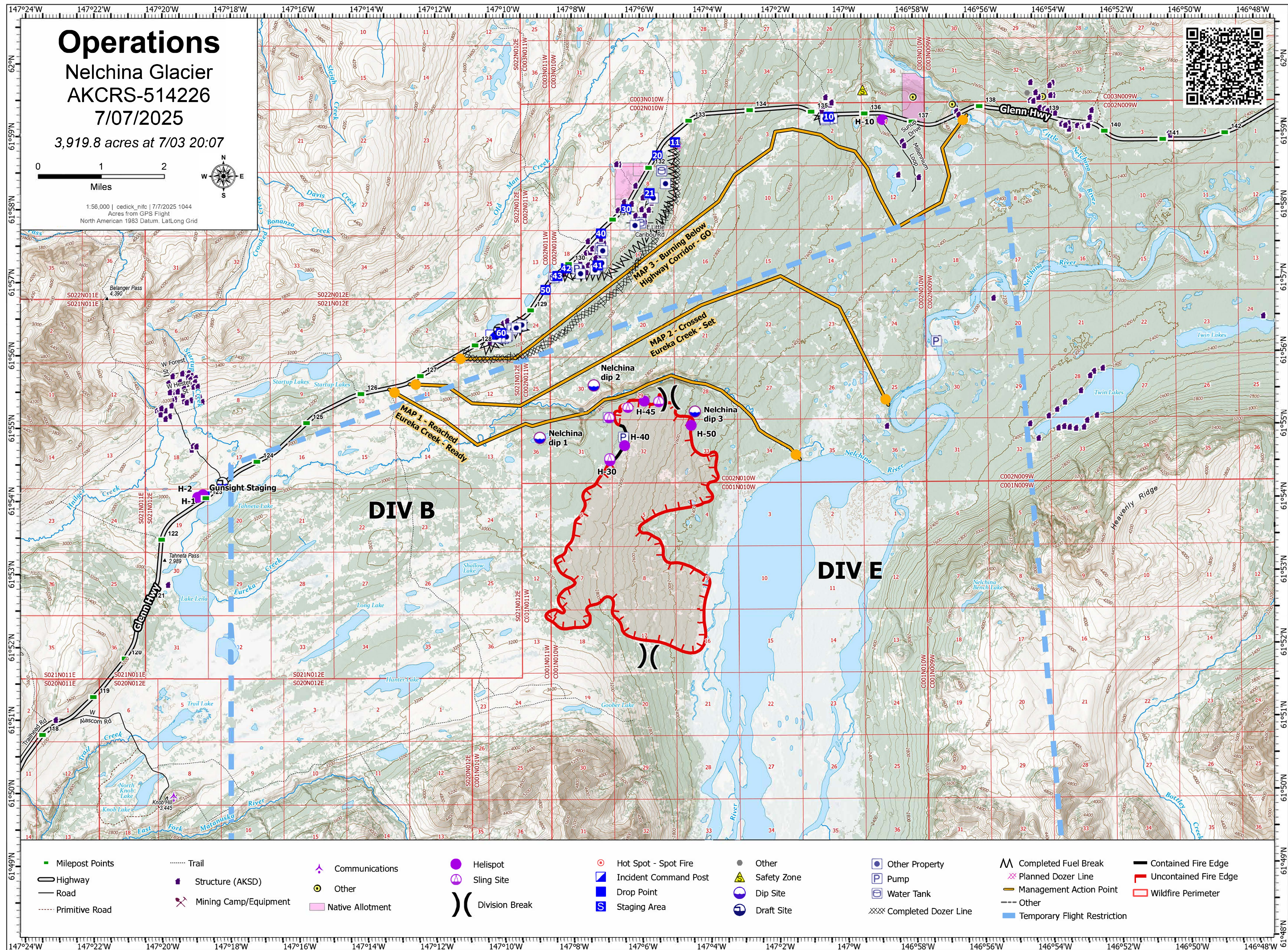

1. Incident Name:		2. Operational Period: Date From: _____ Date To: _____ Time From: _____ Time To: _____	
3. Name:		4. ICS Position:	
		5. Home Agency (and Unit):	
6. Resources Assigned:			
Name	ICS Position		Home Agency (and Unit)
7. Activity Log:			
Date/Time	Notable Activities		
8. Prepared by: Name: _____ Position/Title: _____ Signature: _____			
ICS 214, Page 1		Date/Time: _____	

ACTIVITY LOG (ICS 214)

[illegible]

MEDICAL PLAN (ICS 206 WF)

Controlled Unclassified Information//Basic

1. Incident/Project Name		2. Operational Period							
Nelchina Glacier		Date/Time 07/06/25 – 07/08/25							
3. Ambulance Services									
Name	Complete Address	Phone & EMS Frequency	Advanced Life Support (ALS) Yes No						
MSB EMS	Mat-Su Borough	911	<input checked="" type="checkbox"/>		<input type="checkbox"/>				
Click or tap here to enter text.	Click or tap here to enter text.	Click or tap here to enter text.	<input type="checkbox"/>		<input type="checkbox"/>				
4. Air Ambulance Services									
Name	Phone	Type of Aircraft & Capability							
Life Med	800-478-5433	Type 3 / Critical Care							
Click or tap here to enter text.	Click or tap here to enter text.	Click or tap here to enter text.							
5. Hospitals									
Name Complete Address	GPS Datum – WGS 84 Coordinate Standard Degrees Decimal Minutes DD° MM.MMM' N - Lat DD° MM.MMM' W - Long		Travel Time Air Gnd		Phone	Helipad Yes No		Level of Care Facility	
	Lat:	Long:							
Mat-Su Regional	61° 33.762	149° 15.522	1 Hr	2.5 Hr	907-861-6000	<input checked="" type="checkbox"/>	<input type="checkbox"/>	Lvl 3 Trauma Center	
	VHF:	Click or tap here to enter text.							
Providence Alaska Medical	61° 11.311	149° 49.111	1.5 Hr	3.5 Hr	907-562-2211	<input checked="" type="checkbox"/>	<input type="checkbox"/>	Lvl 2 Trauma Center	
	VHF:	Click or tap here to enter text.							
Alaska Regional Hospital	61° 12.762	149° 49.596	1.5 Hr	3.5 Hr	907-276-1131	<input checked="" type="checkbox"/>	<input type="checkbox"/>	Lvl 2 Trauma Center	
	VHF:	Click or tap here to enter text.							
Alaska Native Medical Center	61° 10.974	149° 47.938	1.5 Hr	3.5 Hr	855-482-4382	<input type="checkbox"/>	<input checked="" type="checkbox"/>	Lvl 2 Trauma Center	
	VHF:	Click or tap here to enter text.							

In the event of a medical incident the first responder on scene should establish command and relay an initial size up to their direct supervisor using SOUTH 4. Request a response from the nearest medical personnel to your location. Fill out the attached 8-line and relay to direct supervisor.

Request a proper response for medical treatment or transportation.

Determine if 911 should be activated. Ground ambulance is approximately 1-1.5 hours away. Life med flight is approximately 45 min away.

Call 911 for any incident where transport will be necessary or the patient requires a higher level of care than medical personnel on scene.

To communicate with responding Ground Ambulance via radio select: Menu, 8: Zone, 8: MATSU1, ENT, Menu, 1: Channel Select, 21: MSB East, ENT.

Alaska Rescue Coordination Center - Military Assets - 907-551-7230. Call 911 let MATCOM/Coastal Dispatch coordinate with Alaska RCC

MEDICAL PLAN (ICS 206 WF)

Controlled Unclassified Information//Basic

Medical Incident Report

FOR A NON-EMERGENCY INCIDENT, WORK THROUGH CHAIN OF COMMAND TO REPORT AND TRANSPORT INJURED PERSONNEL AS NECESSARY.

FOR A MEDICAL EMERGENCY: IDENTIFY ON SCENE INCIDENT COMMANDER BY NAME AND POSITION AND ANNOUNCE "MEDICAL EMERGENCY" TO INITIATE RESPONSE FROM IMT COMMUNICATIONS/DISPATCH.

Use the following items to communicate situation to communications/dispatch.

1. CONTACT COMMUNICATIONS / DISPATCH (Verify correct frequency prior to starting report)

Ex: "Communications, Div. Alpha. Stand-by for Emergency Traffic."

2. INCIDENT STATUS: Provide incident summary (including number of patients) and command structure.

Ex: "Communications, I have a Red priority patient, unconscious, struck by a falling tree. Requesting air ambulance to Forest Road 1 at (Lat./Long.) This will be the Trout Meadow Medical, IC is TFLD Jones. EMT Smith is providing medical care."

Severity of Emergency / Transport Priority	<input type="checkbox"/> RED / PRIORITY 1 Life or limb threatening injury or illness. Evacuation need is IMMEDIATE <i>Ex: Unconscious, difficulty breathing, bleeding severely, 2° – 3° burns more than 4 palm sizes, heat stroke, disoriented.</i> <input type="checkbox"/> YELLOW / PRIORITY 2 Serious Injury or illness. Evacuation may be DELAYED if necessary. <i>Ex: Significant trauma, unable to walk, 2° – 3° burns not more than 1-3 palm sizes.</i> <input type="checkbox"/> GREEN / PRIORITY 3 Minor Injury or illness. Non-Emergency transport <i>Ex: Sprains, strains, minor heat-related illness.</i>				
Nature of Injury or Illness & Mechanism of Injury	Brief Summary of Injury or Illness <i>(Ex: Unconscious, Struck by Falling Tree)</i>				
Transport Request	Air Ambulance / Short Haul / Hoist Ground Ambulance / Other				
Patient Location	Descriptive Location & Lat./Long. (WGS84)				
Incident Name	Geographic Name + "Medical" <i>(Ex: Trout Meadow Medical)</i>				
On-Scene Incident Commander	Name of on-scene IC of Incident within an Incident (Ex: TFLD Jones)				
Patient Care	Name of Care Provider <i>(Ex: EMT Smith)</i>				
3. INITIAL PATIENT ASSESSMENT: <i>Complete this section for each patient as applicable (start with the most severe patient)</i> Patient Assessment: See IRPG PAGE 106			VITAL SIGNS Age _____ Weight _____ Level of Consciousness: Alert and Oriented to: Person Place Time Event Responsive to: Verbal Stimulus Pain Stimulus Unresponsive Breathing: Not Normal Difficult/Labored Rate _____ Pulse Rate: Absent Present: _____/minute Skin Color: Normal Pale Bluish Red Skin Moisture: Normal Dry Moist Profuse Sweating Skin/Body Temp: _____°F Normal Hot Cold Cool Pupils: Equal and Reactive Unequal Dilated Constricted Blood Pressure: SYS _____/DIA _____ Oxygen Saturation with Pulse Oximeter (SaO2): _____ Blood Glucose Level: _____		
4. TRANSPORT PLAN: Evacuation Location (if different): <i>(Descriptive Location (drop point, intersection, etc.) or Lat./Long.)</i> Patient's ETA to Evacuation Location: _____ Helispot / Extraction Site Size and Hazards: _____					
5. ADDITIONAL RESOURCES / EQUIPMENT NEEDS: <i>Example: Paramedic/EMT, Crews, Immobilization Devices, AED, Oxygen, Trauma Bag, IV/Fluid(s), Splints, Rope rescue, Wheeled litter, HAZMAT, Extrication</i>					
6. COMMUNICATIONS: Identify State Air/Ground EMS Frequencies and Hospital Contacts as applicable					
Function	Channel Name/Number	Receive (RX)	Tone/NAC *	Transmit (TX)	Tone/NAC *
COMMAND					
AIR-TO-GRND					
TACTICAL					
7. CONTINGENCY: <u>Considerations:</u> If primary options fail, what actions can be implemented in conjunction with primary evacuation method? Be thinking ahead.					
8. ADDITIONAL INFORMATION: Updates/Changes, etc.					

REMEMBER: Confirm ETAs of resources ordered. Act according to your level of training. Be Alert. Keep Calm. Think Clearly. Act Decisively.