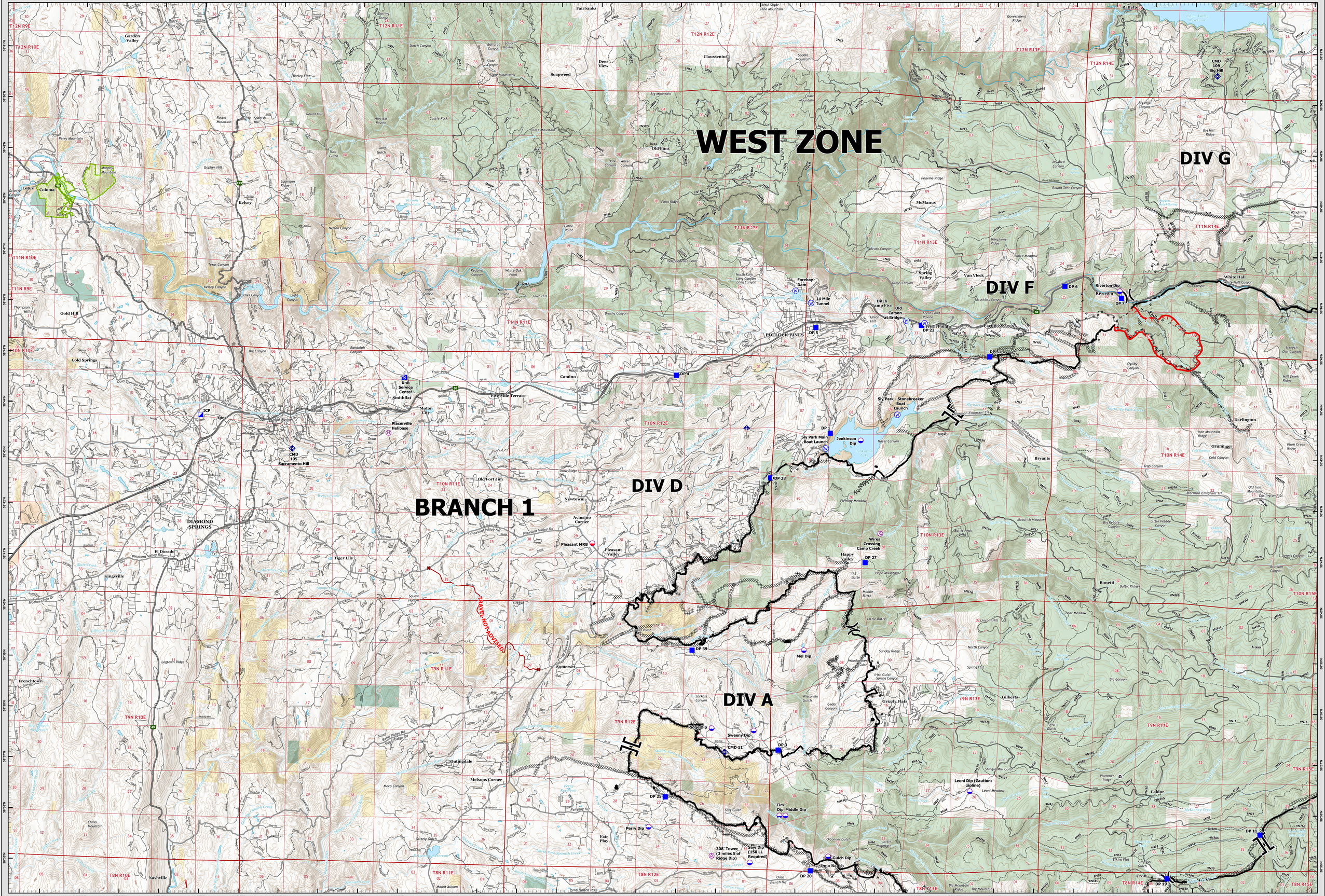

OPS MAP
BRANCH 1
CALDOR INCIDENT
WEST ZONE
CA ENF 024030
September 3, 2021

1:40,000

Datum: NAD 83

0 1¼ 2½ 5 Miles

OPERATIONS MAP
BRANCH 1
Caldor Incident
West Zone
CA ENF 024030
September 3, 2021

- Historic Structures
- DO NOT TRAVEL
- Bucks Bar Rd
- Aerial Hazard
- Dip Site
- Mobile Retardant Base
- Helibase
- Division Break
- Branch Break
- Incident Command Post
- Drop Point
- Staging Area
- Mobile Weather Unit
- Repeater
- Water Source
- Completed Dozer Line
- Completed Fuel Break
- Completed Hand Line
- Completed Road as Line
- Planned Dozer Line
- Access or Improved Road
- Fire Edge
- Contained Line
- Bureau of Indian Affairs
- Bureau of Land Management
- Bureau of Reclamation
- CA Dept. of Parks and Recreation
- Local Government
- Non-Profit Conservancies and Trusts
- Other Federal Lands
- Other State Lands
- USDA Forest Service
- USFS_Wilderness
- State Park Boundary

DISCLAIMER:
The displayed incident data is approximate and should only be used for informational purposes. The information contained in supporting base layers was generated from GIS data maintained by different sources and agencies and is not necessarily accurate to mapping, surveying, or engineering standards.

IMT 6 GIS
9/3/2021
0611 Hours

OPS MAP
BRANCH 1
CALDOR INCIDENT
WEST ZONE
CA ENF 024030
September 3, 2021