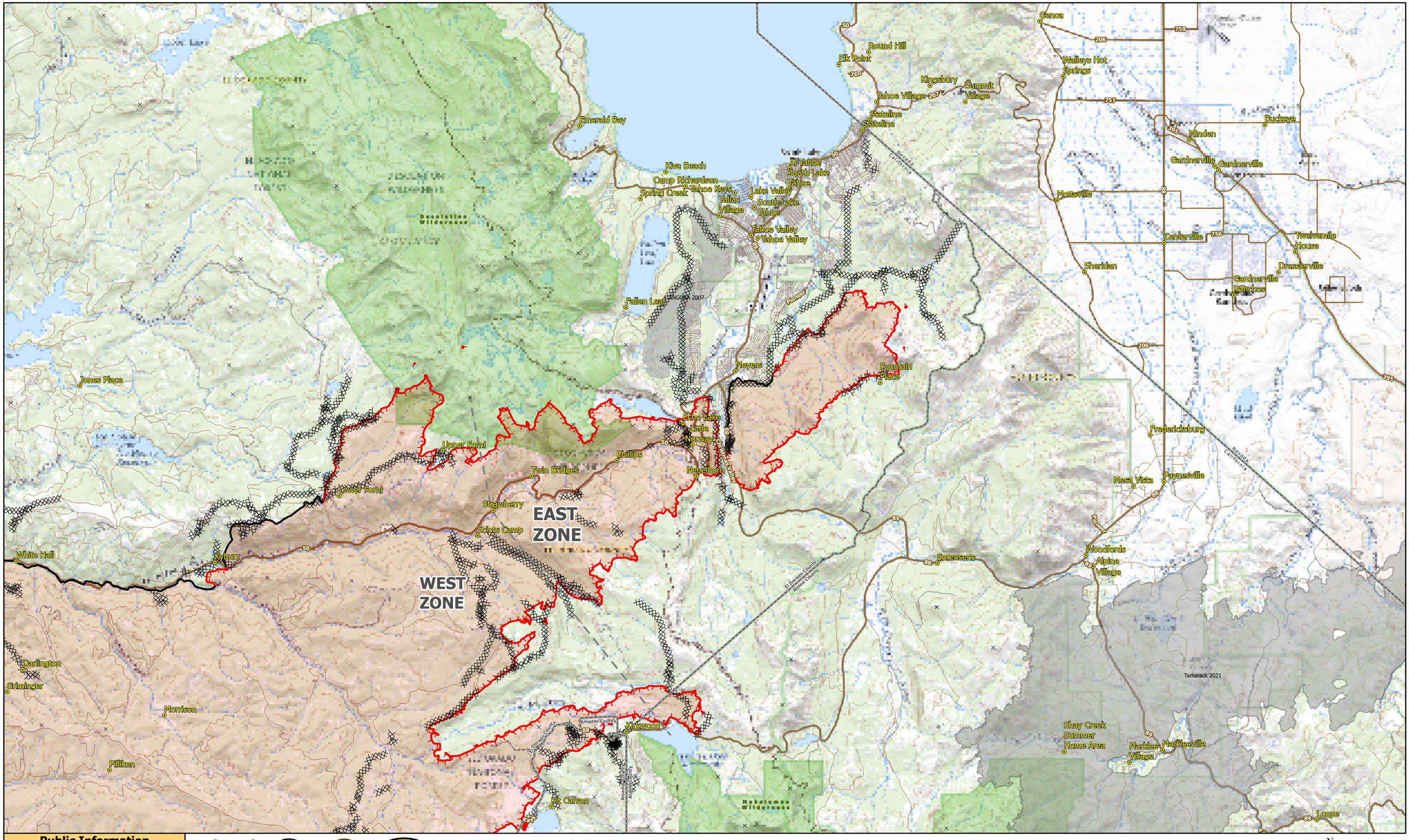

Public Information

Caldor - East Zone

CA-ENF-024030

09/05/2021

Day Shift

PIO

Summits

Structures

County Boundary

Zone Break

Completed Dozer Line

Fire Edge

Contained Line

Wildfire Daily Fire Perimeter

Angora Fire

Tamarack Fire

Wilderness

N

0 1 2 3 Miles