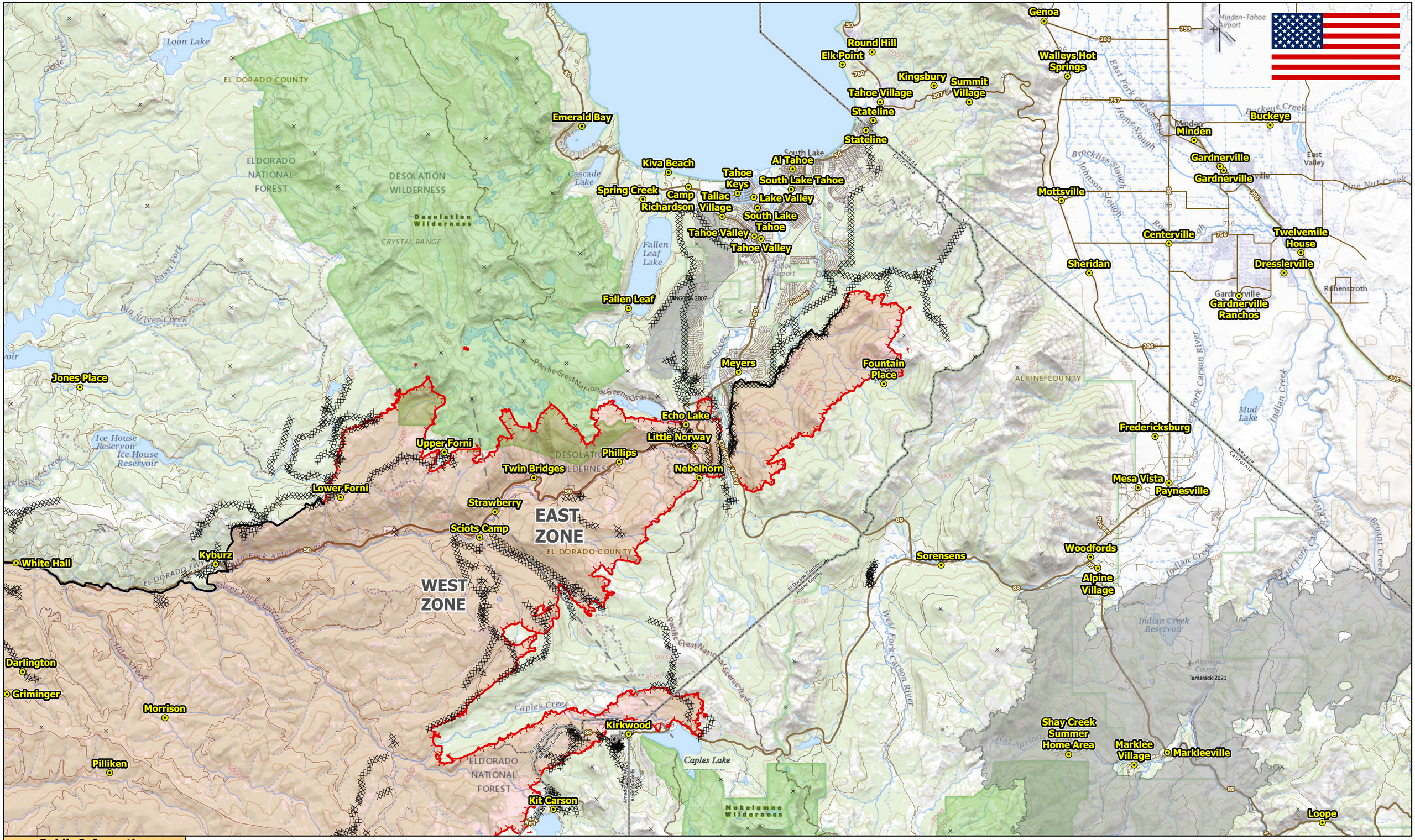

Public Information

Caldor - East Zone

CA-ENF-024030

09/06/2021

Day Shift

Summits
Structures
County Boundary
Zone Break
Completed Dozer Line
Fire Edge
Contained Line
Wildfire Daily Fire Perimeter
Angora Fire
Tamarack Fire
Wilderness

N

0 1 2 3 Miles