OPERATIONS

07/02/21 07:00

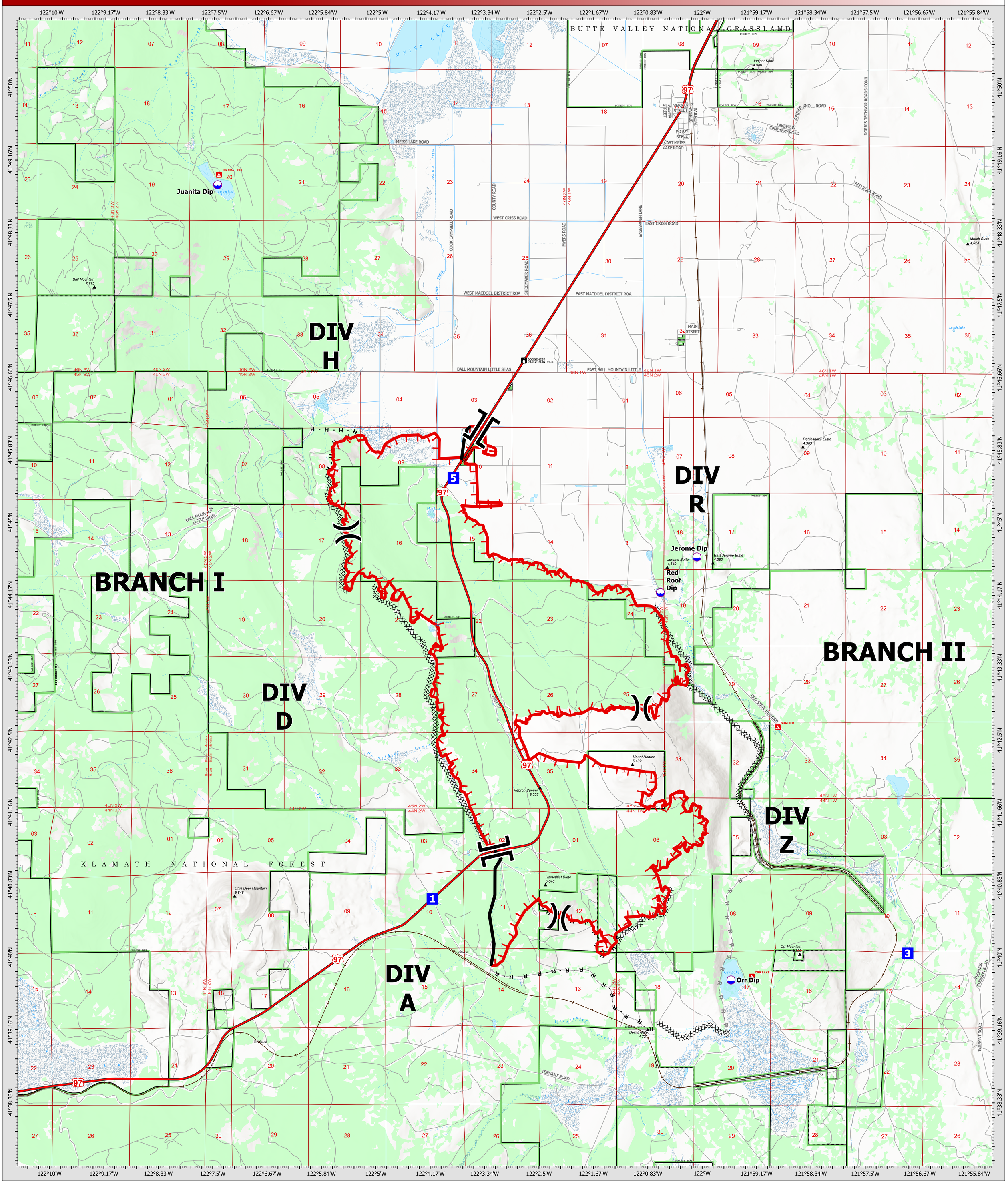

Tennant Fire

CA-KNF-005169
07/02/21 07:00

9,439 acres
at 6/30/21 23:30

- Dip Site
- Division Break
- Branch Break
- Drop Point
- Completed Dozer Line
- H - Completed Hand Line
- R - Completed Road as Line
- R - Planned Road as Line
- Fire Edge
- Contained Line
- MCTC_Roads

N W E S

0 0.25 0.5 1 Miles

Datum: North American 1983

CIIMT15 GISS Updated: 7/2/2021 0119