OPERATIONS

07/01/21 07:00

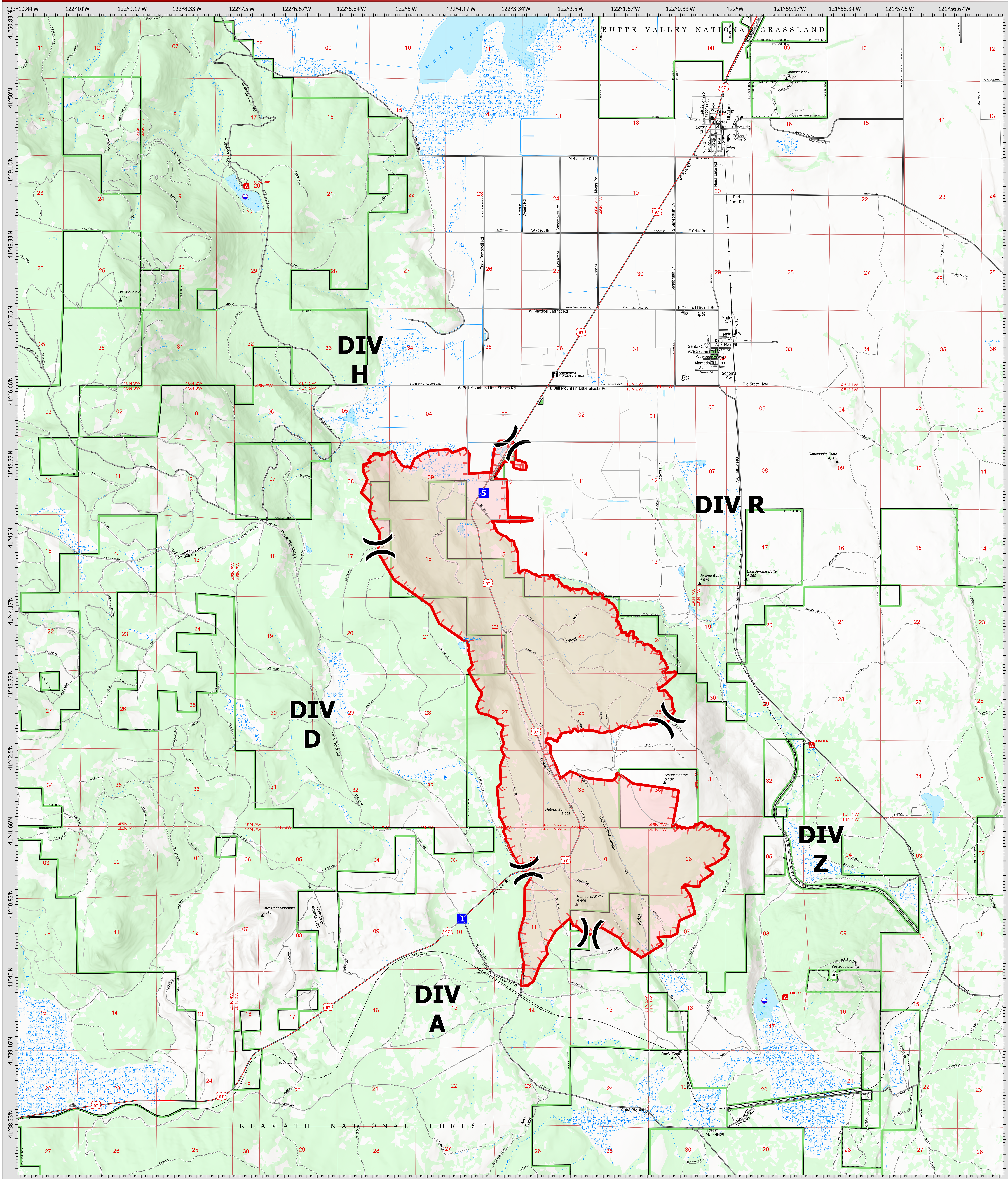

Tennant Fire

CA-KNF-005169
07/01/21 07:00

8,159 acres
at 6/29/21 23:05

- Dip Site
-)(Division Break
- Drop Point
- Fire Edge
- Wildfire Daily Fire Perimeter

0 0.25 0.5 1 Miles

Datum: North American 1983

CIIMT15 GISS Updated: 7/1/2021 0727