BRIEFING

River Complex

August 5, 2021

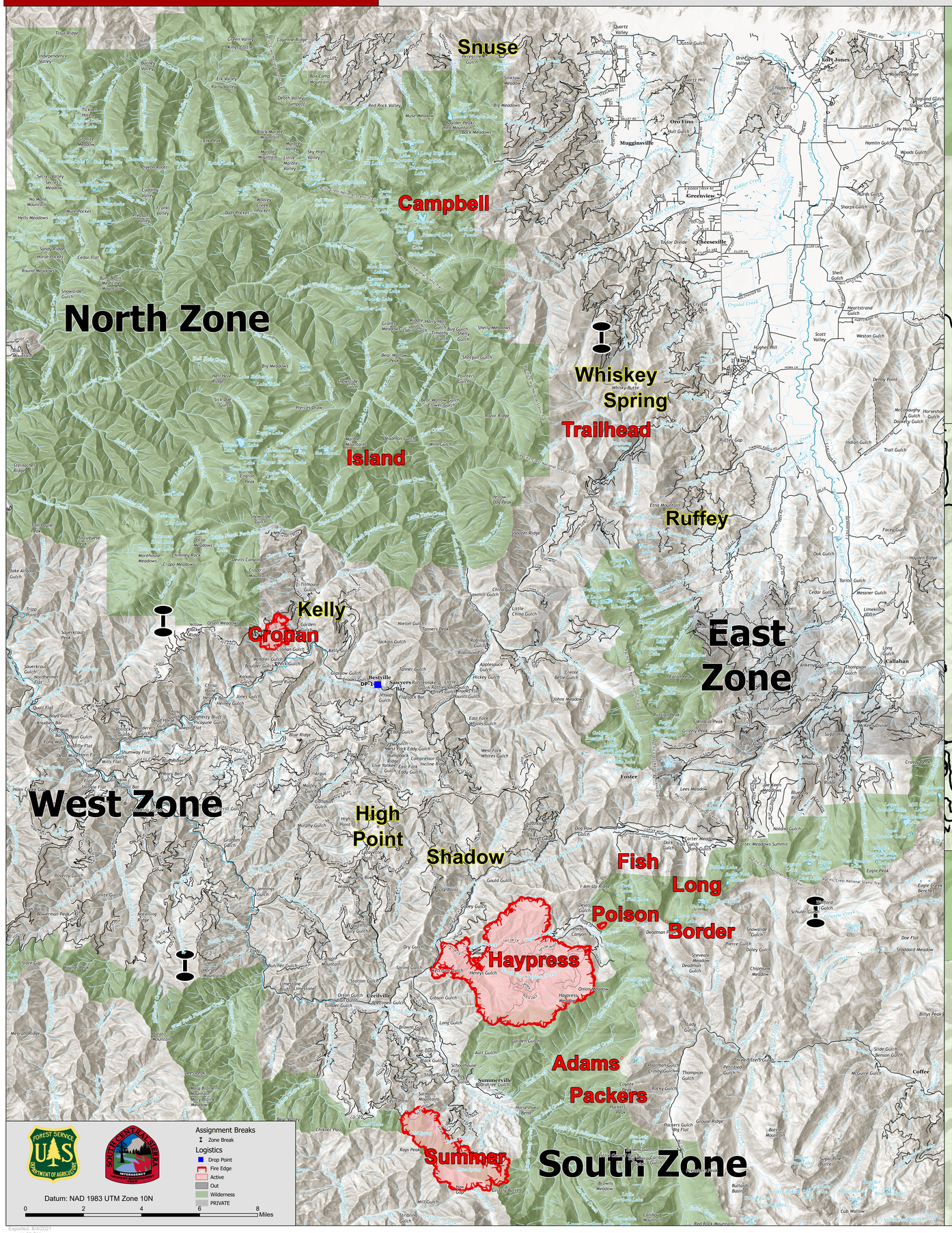

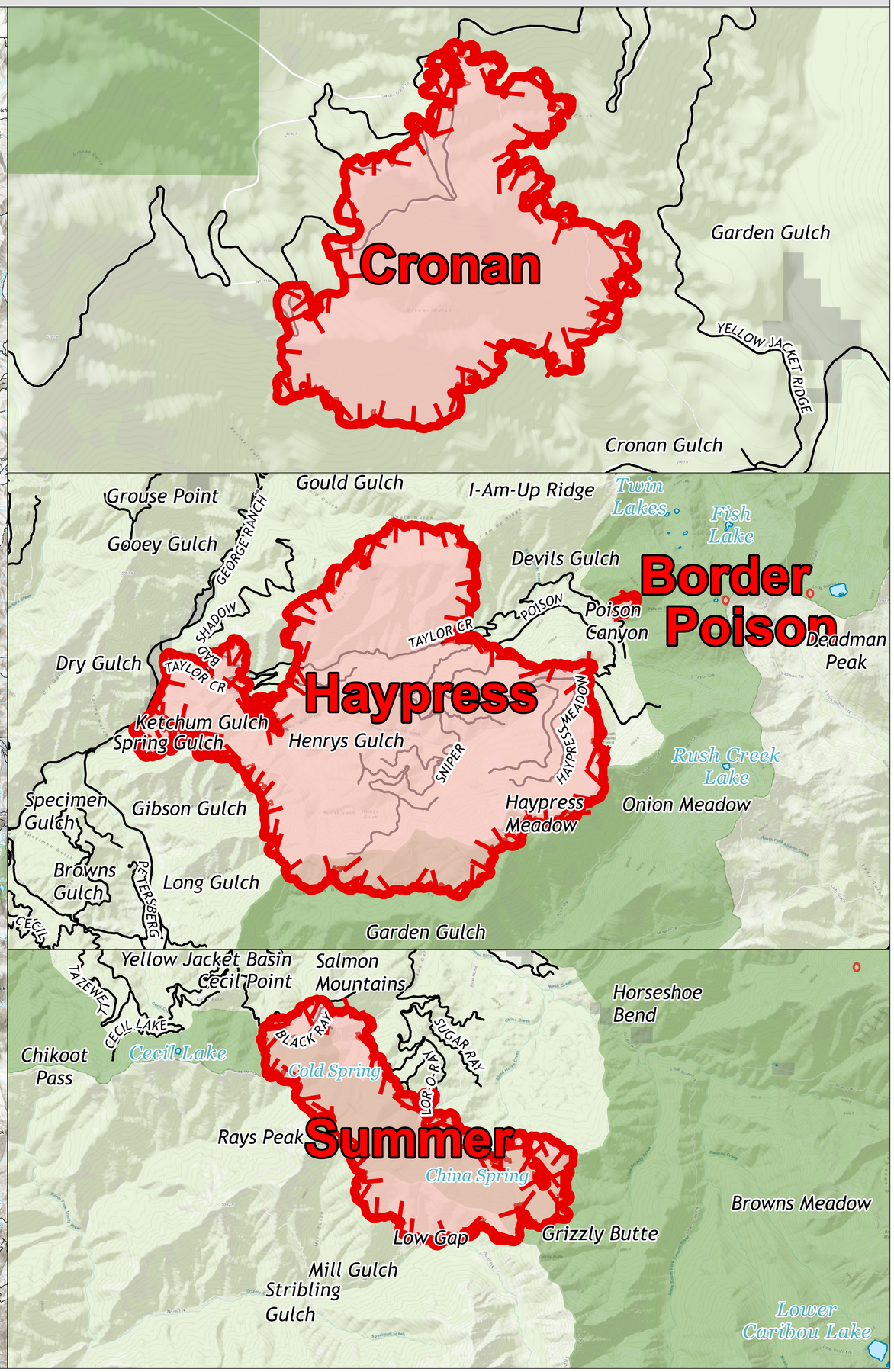

Exported: 8/4/2021
11:57 PM