Public Information

Beckwourth Complex
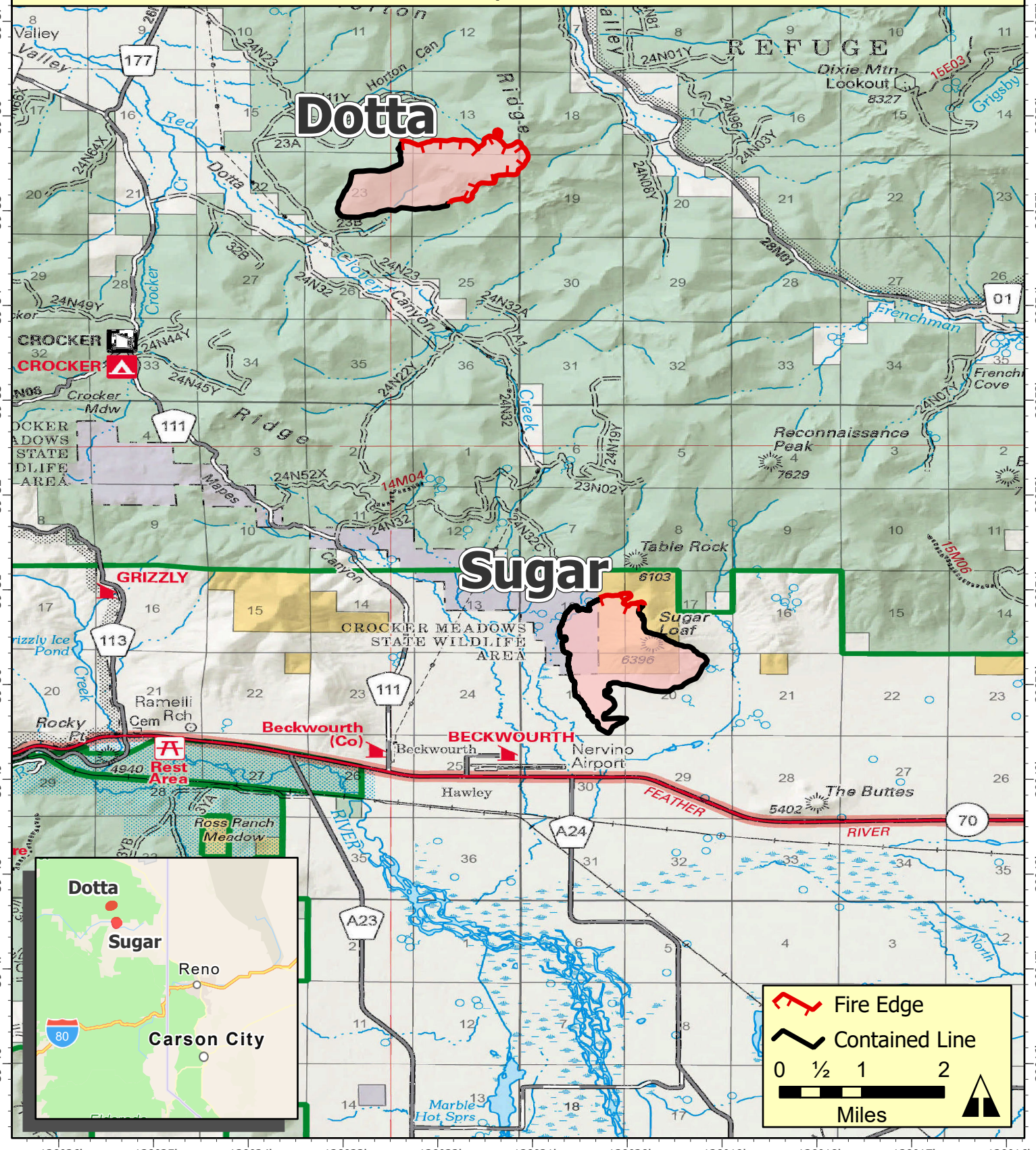
July 6, 2021