PUBLIC INFORMATION

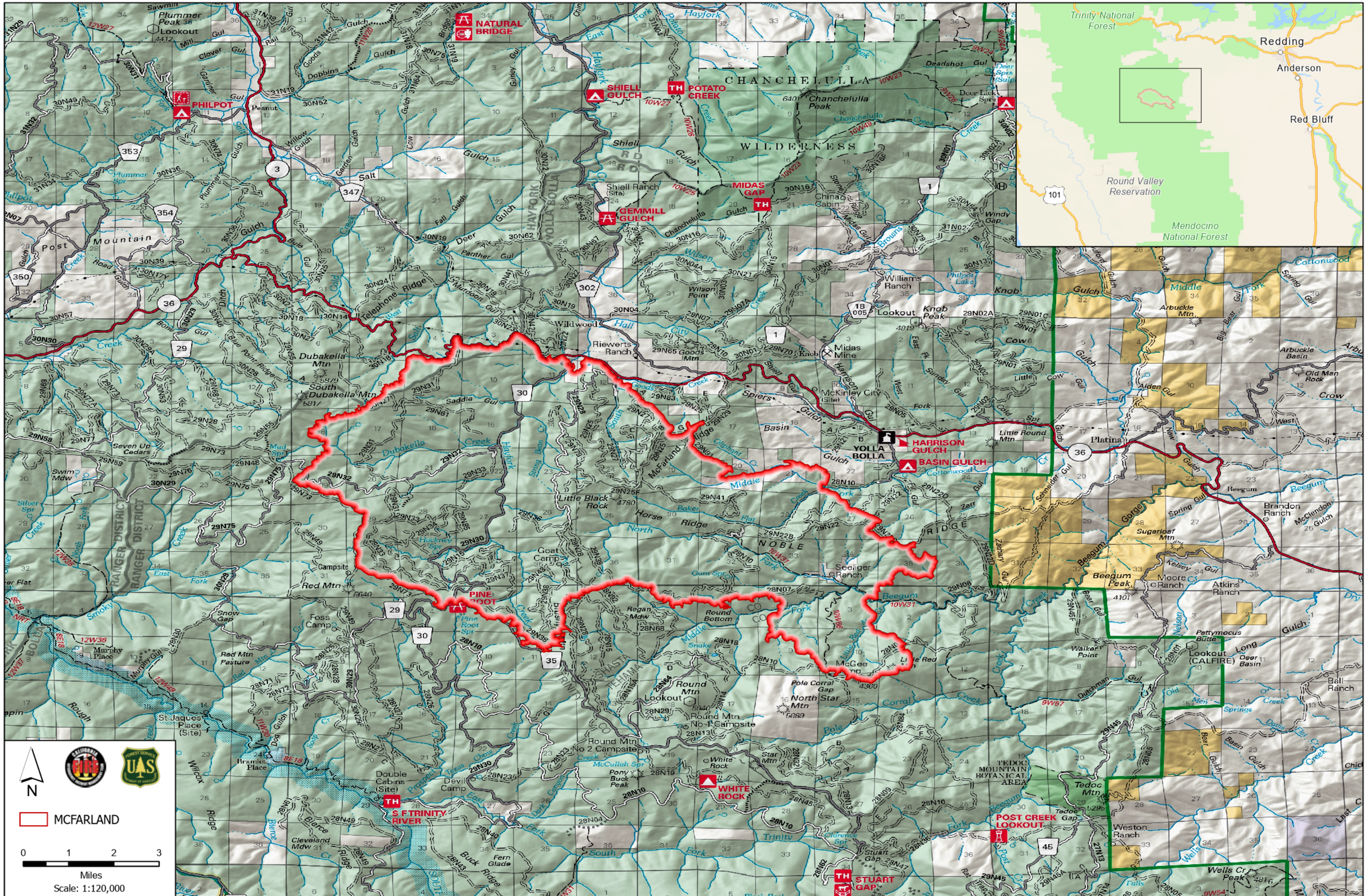

08/07/2021