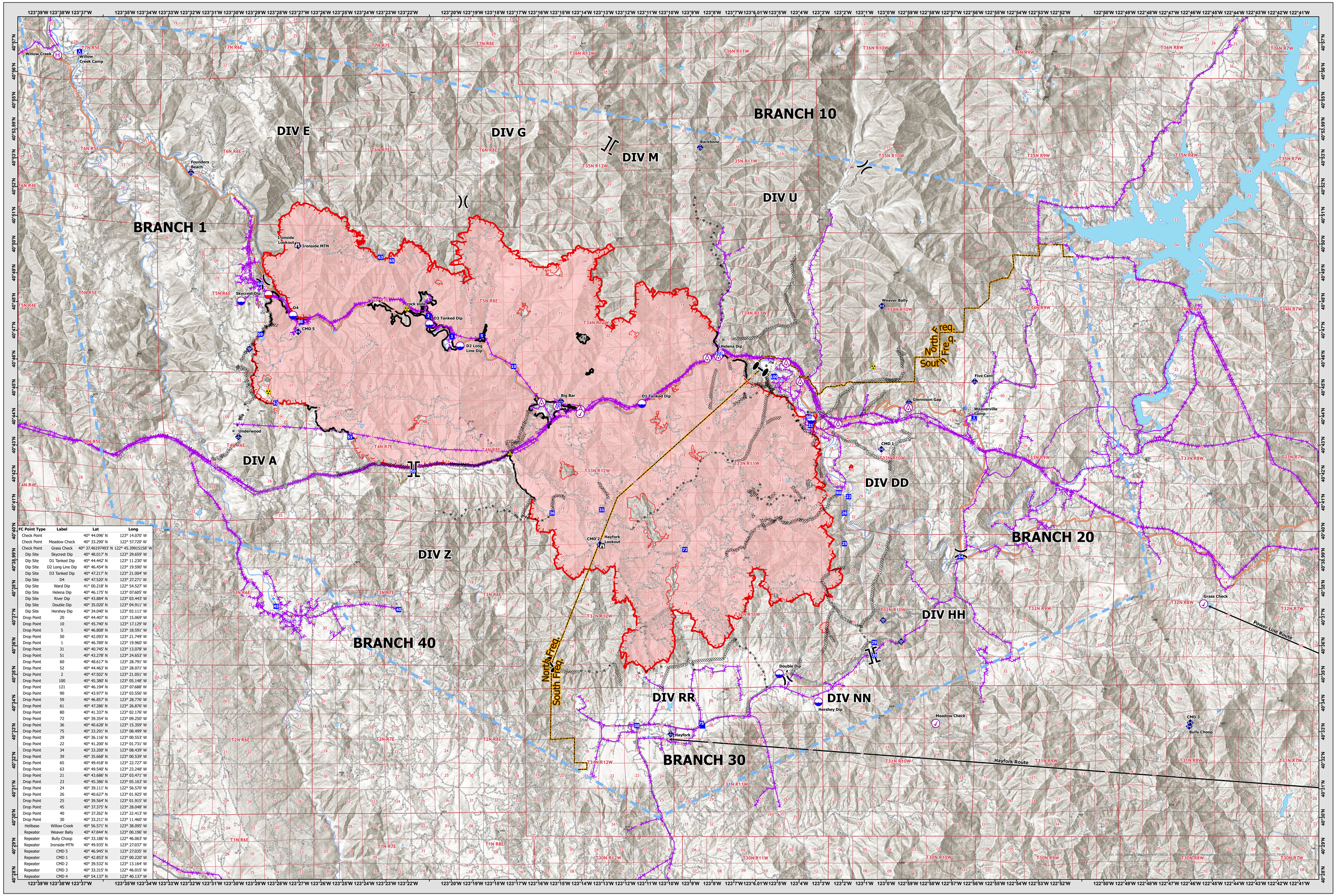

FC Point Type	Label	Lat	Long
Check Point		40° 44.096' N	123° 14.070' W
Check Point	Meadow Check	40° 33.290' N	122° 57.720' W
Check Point	Grass Check	40° 37.46197493' N	122° 45.39915158' W
Dip Site	Skycrest Dip	40° 48.017' N	123° 29.659' W
Dip Site	D1 Tanked Dip	40° 44.442' N	123° 11.230' W
Dip Site	D2 Long Line Dip	40° 46.454' N	123° 19.590' W
Dip Site	D3 Tanked Dip	40° 47.217' N	123° 21.004' W
Dip Site	D4	40° 47.520' N	123° 27.271' W
Dip Site	Ward Dip	41° 00.218' N	122° 54.527' W
Dip Site	Helena Dip	40° 46.175' N	123° 07.605' W
Dip Site	River Dip	40° 43.884' N	123° 03.443' W
Dip Site	Double Dip	40° 35.020' N	123° 04.911' W
Dip Site	Hershey Dip	40° 34.040' N	123° 03.111' W
Drop Point	20	40° 44.407' N	123° 15.069' W
Drop Point	10	40° 45.740' N	123° 17.129' W
Drop Point	5	40° 46.808' N	123° 18.591' W
Drop Point	50	40° 42.093' N	123° 21.749' W
Drop Point	1	40° 46.789' N	123° 19.960' W
Drop Point	31	40° 40.745' N	123° 13.078' W
Drop Point	51	40° 43.278' N	123° 24.653' W
Drop Point	60	40° 48.617' N	123° 28.791' W
Drop Point	52	40° 44.463' N	123° 28.071' W
Drop Point	2	40° 47.502' N	123° 21.051' W
Drop Point	100	40° 45.380' N	123° 05.148' W
Drop Point	121	40° 46.194' N	123° 07.688' W
Drop Point	90	40° 43.977' N	123° 03.556' W
Drop Point	59	40° 46.857' N	123° 28.776' W
Drop Point	61	40° 47.286' N	123° 26.876' W
Drop Point	80	40° 41.337' N	123° 02.176' W
Drop Point	72	40° 39.354' N	123° 09.250' W
Drop Point	36	40° 40.628' N	123° 15.359' W
Drop Point	75	40° 33.291' N	123° 08.499' W
Drop Point	29	40° 36.116' N	123° 00.553' W
Drop Point	22	40° 41.200' N	123° 01.731' W
Drop Point	34	40° 33.200' N	123° 08.439' W
Drop Point	39	40° 35.668' N	123° 00.539' W
Drop Point	65	40° 49.418' N	123° 22.727' W
Drop Point	63	40° 49.540' N	123° 23.248' W
Drop Point	21	40° 43.686' N	123° 03.471' W
Drop Point	23	40° 45.386' N	123° 05.163' W
Drop Point	24	40° 39.111' N	122° 56.570' W
Drop Point	26	40° 40.627' N	123° 01.925' W
Drop Point	25	40° 39.564' N	123° 01.915' W
Drop Point	45	40° 37.375' N	123° 28.048' W
Drop Point	40	40° 37.262' N	122° 22.413' W
Drop Point	30	40° 33.211' N	123° 11.460' W
Helibase	Willow Creek	40° 56.571' N	123° 38.095' W
Repeater	Weaver Bally	40° 47.844' N	123° 00.196' W
Repeater	Bully Choop	40° 33.186' N	122° 46.063' W
Repeater	Ironside MTN	40° 49.935' N	123° 27.037' W
Repeater	CMD 5	40° 46.945' N	123° 27.035' W
Repeater	CMD 1	40° 42.853' N	123° 00.220' W
Repeater	CMD 2	40° 39.532' N	123° 13.164' W
Repeater	CMD 3	40° 33.315' N	122° 46.015' W
Repeater	CMD 4	40° 54.137' N	123° 40.137' W

AIR OPS MAP
MONUMENT INCIDENT
CA-SHF-00187
AUGUST 20TH, 2021

1:95,000

Label Point
Aerial Hazard
Check Point
Dip Site
Mobile Retardant Base
Helibase
Division Break
Branch Break
Zone Break
Drop Point
Camp
Lookout
Hot Spot - Spot Fire
Value at Risk
Other
Bridge
Mobile Weather Unit
Internet Access
Repeater
Safety Zone
Hazard
Completed Dozer Line
H - H Completed Hand Line
M - M Completed Mixed Construction Line
R - R Completed Road as Line
Planned Dozer Line
H - H Planned Hand Line
R - R Planned Road as Line
Access or Improved Road
Zone break
Repair Line
Road Repair
Aerial Hazard
Retardant Drop
Route
Temporary Flight Restriction
Fire Edge
Contained Line
Wildfire Daily Fire Perimeter

Air Operations Map
Monument Incident

CA-SHF-00187
August 20th, 2021

1:95,000 Datum: NAD 83

N W E S

\\BG26-SRVW-01\GIS Docs\2021_Monument\projects\AirOps.aprx

AIR OPS MAP
MONUMENT INCIDENT
CA-SHF-00187
AUGUST 20TH, 2021

1:95,000