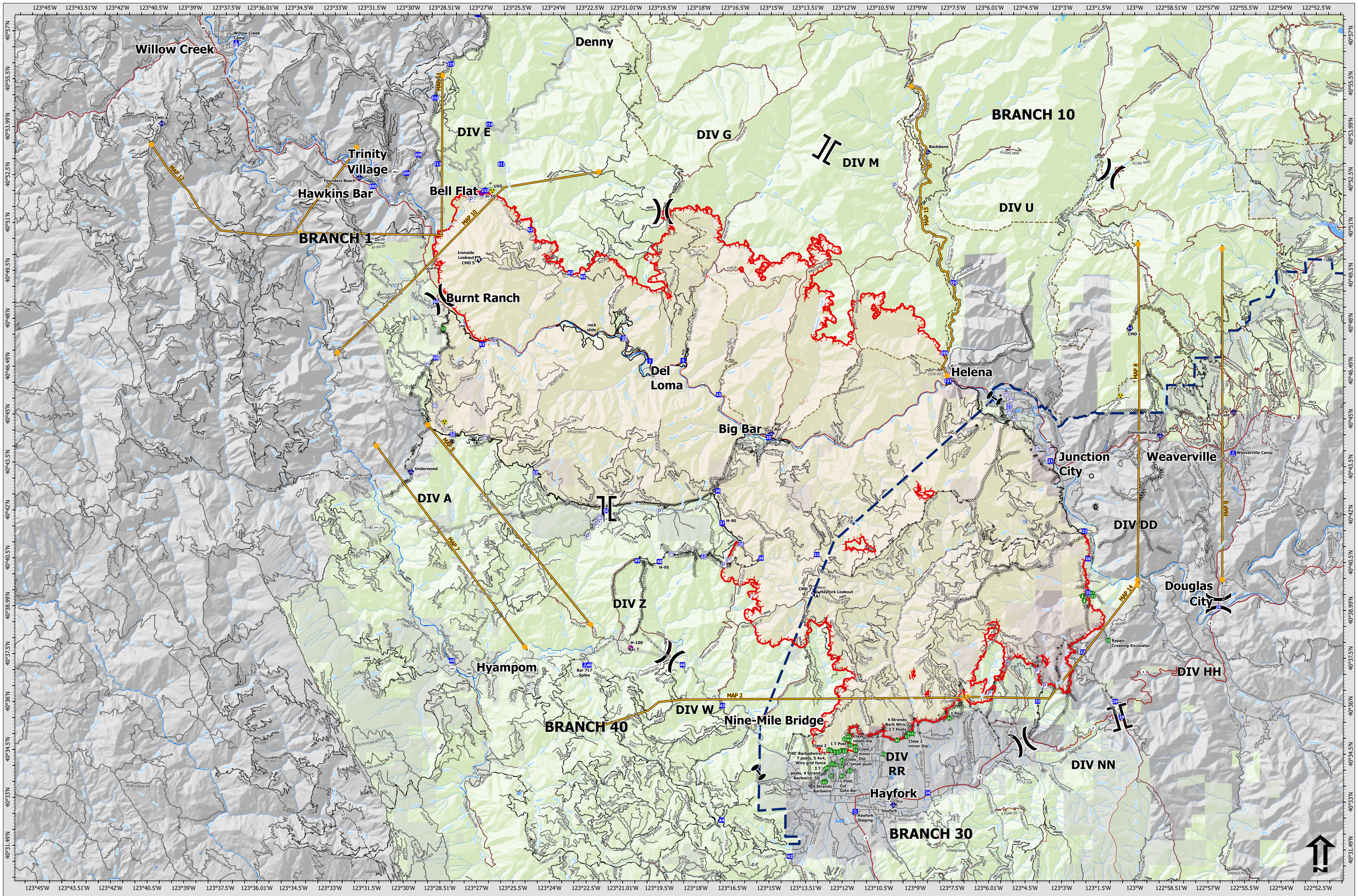


# MANAGEMENT ACTION POINTS

Monument
CA-SHF-001187
08/26/2021

**Accountable Property**
- Pump
- Water Tank

**Air Operations**
- Helispot

**Assignment Breaks**
- Division Break
- Branch Break
- Zone Break

**Logistics**
- Drop Point
- Camp
- Staging Area

**Operations**
- Lookout

**Fire**
- Hot Spot - Spot Fire

**Reference**
- Value at Risk
- Gate
- Bridge

**Repair**
- Stream Crossing
- Hazard Tree
- Fence - Cut/Damaged

**Communications**
- Mobile Weather Unit
- Repeater

**Safety**
- Hazard

**Ops Completed**
- Completed Dozer Line
- Completed Fuel Break
- Completed Hand Line
- Completed Mixed Construction Line
- Completed Road as Line

**Ops Planned**
- Planned Dozer Line
- Planned Hand Line
- Planned Mixed Construction Line
- Planned Road as Line

**Reference**
- Access or Improved Road
- Other

**Air Ops**
- Retardant Drop

**Fire Perimeter**
- Fire Edge
- Contained Line

**Areas of Interest**
- Fire Perimeter
- AdministrativeForest

**Reference**
- Management Action Point

**Wilderness Boundary**
- National Wilderness Area

MAP 2 - Hayfork Order West of Barker Creek East of Indian Valley
MAP 5 - Hyampom Warning at District boundary - Order at 60 Road
MAP 7 - Order for Hyampom
MAP 8 - Order for Weaverville
MAP 9 - Warning for Lewiston
MAP 10 - Warning for Hawkins Bar, Trinity Village & Denny
MAP 11 - Order for Hawkins Bar, Trinity Village, Suzy Q
Warning for Salyer, Quimby & adjacent communities
MAP 12 - Order to County line
MAP 14 - Order for Residences East of Barker Creek Rd. and along Hwy 3
MAP 15 - Order for Residences on Canyon Creek Road, warnings into Weaverville

0 1 2 4 6 8 Miles

Created: 8/26/2021 11:16 AM