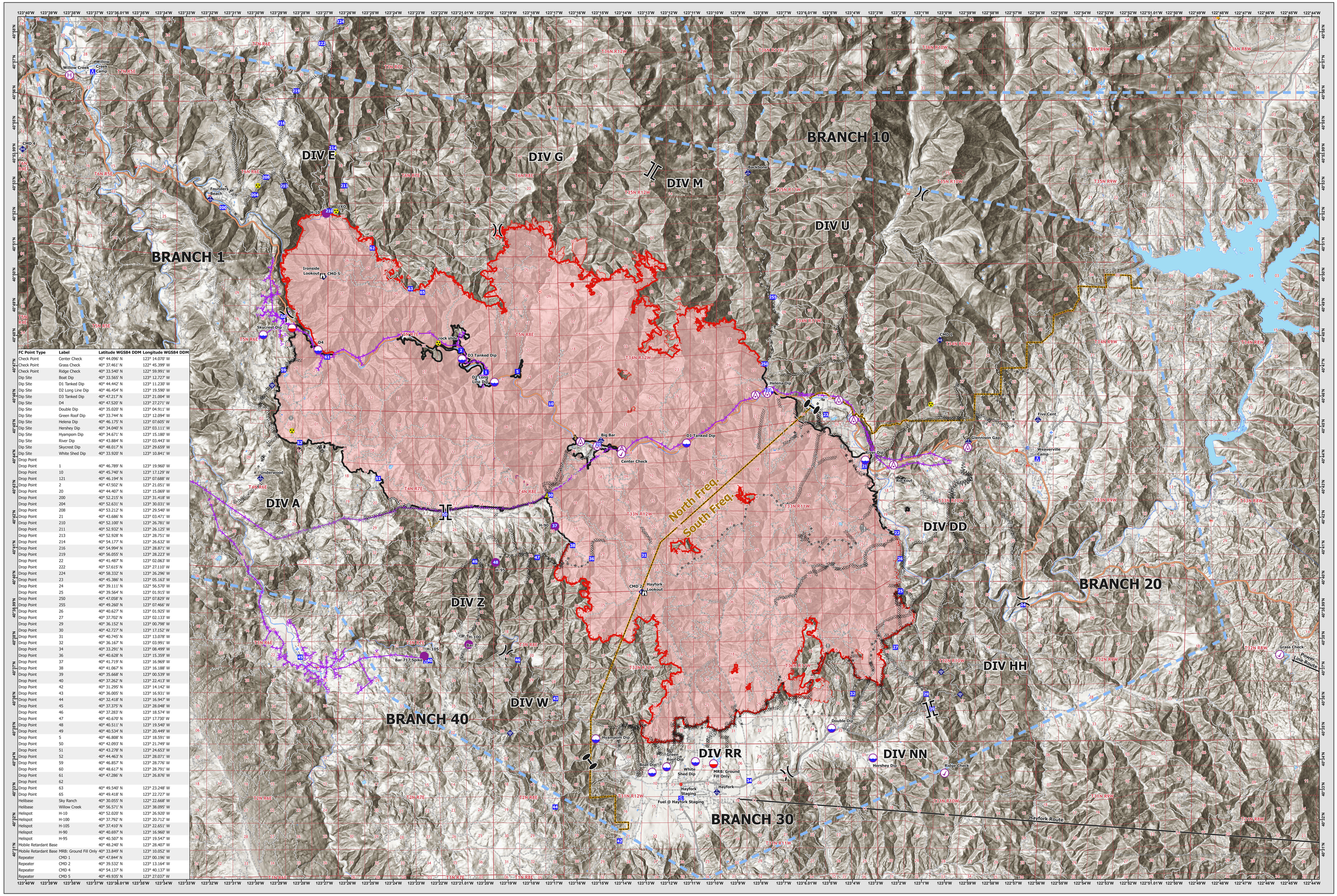

FC Point Type	Label	Latitude WGS84 DDM	Longitude WGS84 DDM
Check Point	Center Check	40° 44.096' N	123° 14.070' W
Check Point	Grass Check	40° 37.461' N	122° 45.399' W
Check Point	Ridge Check	40° 33.540' N	122° 59.991' W
Dip Site	Boat Dip	40° 33.565' N	123° 12.727' W
Dip Site	D1 Tanked Dip	40° 44.442' N	123° 11.230' W
Dip Site	D2 Long Line Dip	40° 46.454' N	123° 19.590' W
Dip Site	D3 Tanked Dip	40° 47.217' N	123° 21.004' W
Dip Site	D4	40° 47.520' N	123° 27.271' W
Dip Site	Double Dip	40° 35.020' N	123° 04.911' W
Dip Site	Green Roof Dip	40° 33.744' N	123° 12.994' W
Dip Site	Helena Dip	40° 46.175' N	123° 07.605' W
Dip Site	Hershey Dip	40° 34.040' N	123° 03.111' W
Dip Site	Hyampom Dip	40° 34.671' N	123° 15.180' W
Dip Site	River Dip	40° 43.884' N	123° 03.443' W
Dip Site	Skycrest Dip	40° 48.017' N	123° 29.659' W
Dip Site	White Shed Dip	40° 33.920' N	123° 10.841' W
Drop Point			
Drop Point	1	40° 46.789' N	123° 19.960' W
Drop Point	10	40° 45.740' N	123° 17.129' W
Drop Point	121	40° 46.194' N	123° 07.688' W
Drop Point	2	40° 47.502' N	123° 21.051' W
Drop Point	20	40° 44.407' N	123° 15.069' W
Drop Point	200	40° 52.215' N	123° 31.418' W
Drop Point	204	40° 52.631' N	123° 30.031' W
Drop Point	208	40° 53.212' N	123° 29.540' W
Drop Point	21	40° 43.686' N	123° 03.471' W
Drop Point	210	40° 52.100' N	123° 26.781' W
Drop Point	211	40° 52.932' N	123° 26.125' W
Drop Point	213	40° 52.928' N	123° 28.751' W
Drop Point	214	40° 54.177' N	123° 26.632' W
Drop Point	216	40° 54.994' N	123° 28.871' W
Drop Point	219	40° 56.055' N	123° 28.223' W
Drop Point	22	40° 41.487' N	123° 02.063' W
Drop Point	222	40° 57.615' N	123° 27.110' W
Drop Point	224	40° 58.332' N	123° 26.296' W
Drop Point	23	40° 45.386' N	123° 05.163' W
Drop Point	24	40° 39.111' N	122° 56.570' W
Drop Point	25	40° 39.564' N	123° 01.915' W
Drop Point	250	40° 47.058' N	123° 07.829' W
Drop Point	255	40° 49.260' N	123° 07.466' W
Drop Point	26	40° 40.627' N	123° 01.925' W
Drop Point	27	40° 37.702' N	123° 02.133' W
Drop Point	29	40° 36.152' N	123° 00.798' W
Drop Point	30	40° 42.727' N	123° 17.152' W
Drop Point	31	40° 40.745' N	123° 13.078' W
Drop Point	32	40° 36.167' N	123° 03.991' W
Drop Point	34	40° 33.291' N	123° 08.499' W
Drop Point	36	40° 40.628' N	123° 15.359' W
Drop Point	37	40° 41.719' N	123° 16.969' W
Drop Point	38	40° 41.067' N	123° 16.188' W
Drop Point	39	40° 35.668' N	123° 00.539' W
Drop Point	40	40° 37.262' N	123° 22.413' W
Drop Point	42	40° 31.295' N	123° 14.142' W
Drop Point	43	40° 36.005' N	123° 16.931' W
Drop Point	44	40° 32.418' N	123° 16.947' W
Drop Point	45	40° 37.375' N	123° 28.048' W
Drop Point	46	40° 37.283' N	123° 18.574' W
Drop Point	47	40° 40.670' N	123° 17.730' W
Drop Point	48	40° 40.511' N	123° 19.540' W
Drop Point	49	40° 40.534' N	123° 20.449' W
Drop Point	5	40° 46.808' N	123° 18.591' W
Drop Point	50	40° 42.093' N	123° 21.749' W
Drop Point	51	40° 43.278' N	123° 24.653' W
Drop Point	52	40° 44.463' N	123° 28.071' W
Drop Point	59	40° 46.857' N	123° 28.776' W
Drop Point	60	40° 48.617' N	123° 28.791' W
Drop Point	61	40° 47.286' N	123° 26.876' W
Drop Point	62		
Drop Point	63	40° 49.540' N	123° 23.248' W
Drop Point	65	40° 49.418' N	123° 22.727' W
Helibase	Sky Ranch	40° 30.055' N	122° 22.668' W
Helibase	Willow Creek	40° 56.571' N	123° 38.095' W
Helispot	H-10	40° 52.020' N	123° 26.920' W
Helispot	H-100	40° 37.792' N	123° 20.712' W
Helispot	H-105	40° 37.410' N	123° 22.651' W
Helispot	H-90	40° 40.697' N	123° 16.960' W
Helispot	H-95	40° 40.507' N	123° 19.547' W
Mobile Retardant Base		40° 48.240' N	123° 28.407' W
Mobile Retardant Base	MRB: Ground Fill Only	40° 33.849' N	123° 10.052' W
Repeater	CMD 1	40° 47.844' N	123° 00.196' W
Repeater	CMD 2	40° 39.532' N	123° 13.164' W
Repeater	CMD 4	40° 54.137' N	123° 40.137' W
Repeater	CMD 5	40° 49.935' N	123° 27.037' W

AIR OPS MAP
MONUMENT INCIDENT
CA-SHF-00187
AUGUST 26, 2021

1:90,000

Aerial Hazard
Check Point
Dip Site
Mobile Retardant Base
Helispot
Heilbase
Division Break
Branch Break
Zone Break
Drop Point
Camp
Staging Area
Lookout
Hot Spot - Spot Fire
Value at Risk
Other
Bridge
Mobile Weather Unit
Internet Access
Repeater
Safety Zone
Hazard
Completed Dozer Line
Completed Fuel Break
Completed Hand Line
Completed Mixed Construction Line
Completed Road as Line
Planned Dozer Line
Planned Fuel Break
Planned Hand Line
Planned Mixed Construction Line
Planned Road as Line
Access or Improved Road
Management Action Point
Zone break
Repair Line
Road Repair
Aerial Hazard
Retardant Drop
Route
Temporary Flight Restriction
Fire Edge
Contained Line
Wildfire Daily Fire Perimeter

Air Operations Map

Monument Incident

CA-SHF-00187
August 26, 2021

0 1.5 3 6 Miles

1:90,000 Datum: NAD 83

Z:\projects\AirOps.aprx

AIR OPS MAP
MONUMENT INCIDENT
CA-SHF-00187
AUGUST 26, 2021

1:90,000