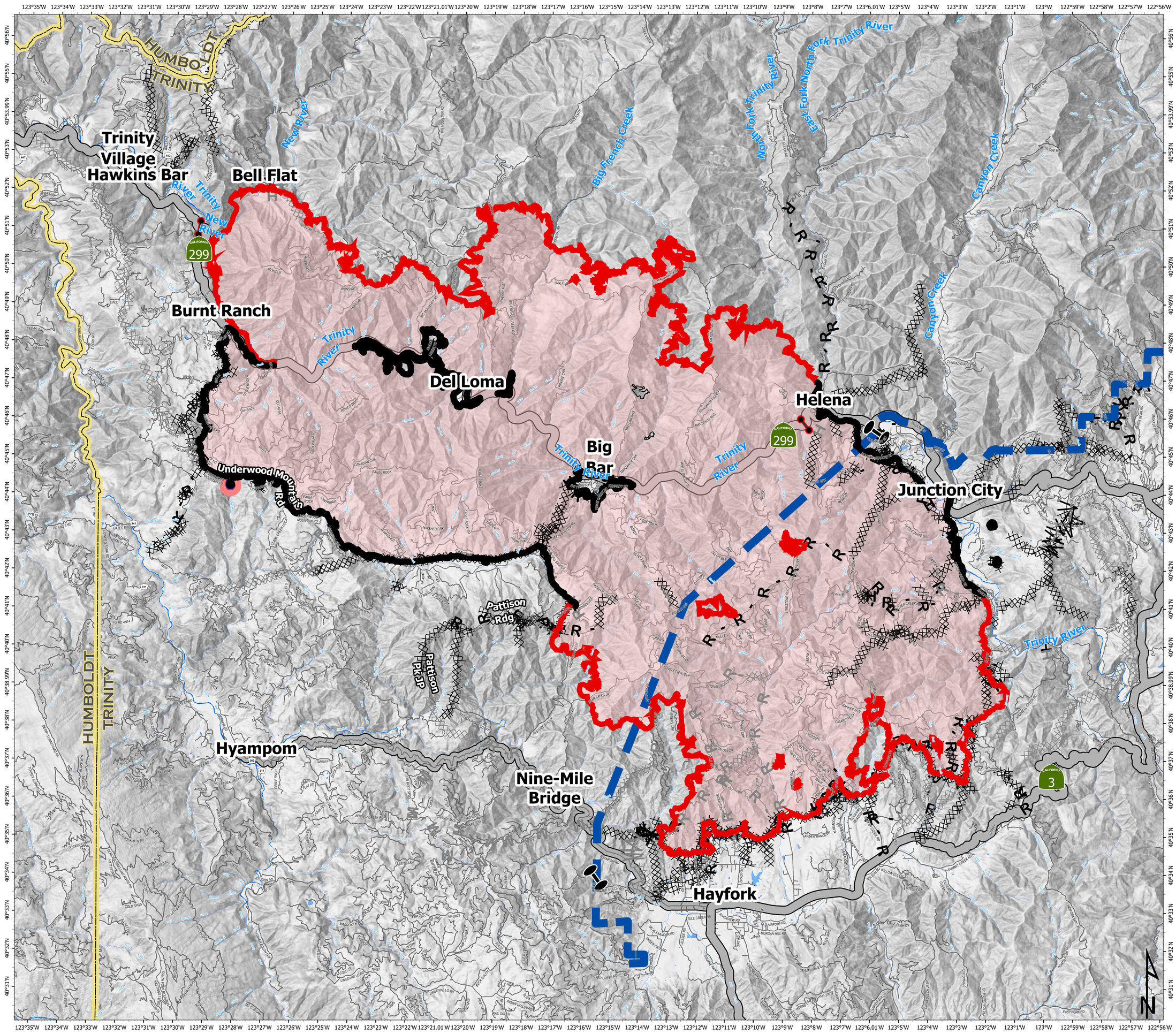

Public Information

Monument
CA-SHF-001187
08/26/2021

- Zone Break
- Wildfire Daily Fire Perimeter
- Completed Dozer Line
- Completed Fuel Break
- H Completed Hand Line
- M Completed Mixed Construction Line
- R Completed Road as Line
- Planned Dozer Line
- Planned Fuel Break
- H Planned Hand Line
- M Planned Mixed Construction Line
- R Planned Road as Line
- Zone Break
- Retardant Drop
- Fire Edge
- Contained Line
- County Boundary
- Major Paved Road
- Minor Paved Road
- Other Road
- Road Closure

154,344 Acres
20% Contained
as of 08/25/2021 at 0015

2 1 0 2
Miles

For additional information, scan the QR Codes below or visit the listed websites.

IncWeb - Incident Information System:
https://inciweb.nwcg.gov/incident/7750/

Trinity County Sheriff's Office on Facebook:
https://www.facebook.com/Trinity-County-Sheriffs-Office-163593430668927 6/

U.S. Forest Service - Shasta-Trinity National Forest on Facebook:
https://www.facebook.com/pg/ShastaTrinityNF/posts/