

**\*\*\* CORRECTED \*\*\***

# INCIDENT ACTION PLAN

# SHELLY INCIDENT

CA-KNF-005159

P5 R18J (0505)



**Saturday**

**Saturday**



## OPERATIONAL PERIOD

7/13/2024      0700  
to  
7/14/2024      0700



Check-In, IAP, Maps,  
Demob, Briefing

**\*\*\* CORRECTED \*\*\***

THIS PAGE INTENTIONALLY LEFT BLANK

# INCIDENT OBJECTIVES (ICS 202)

<b>1. Incident Name:</b> <p style="text-align: center;">SHELLY</p>	<b>2. Operational Period:</b> <table style="width: 100%; border: none;"> <tr> <td style="border: none;">Date From:</td> <td style="border: none;">7/13/2024</td> <td style="border: none;">Date To:</td> <td style="border: none;">7/14/2024</td> </tr> <tr> <td style="border: none;">Time From:</td> <td style="border: none;">0700</td> <td style="border: none;">Time To:</td> <td style="border: none;">0700</td> </tr> </table>	Date From:	7/13/2024	Date To:	7/14/2024	Time From:	0700	Time To:	0700
Date From:	7/13/2024	Date To:	7/14/2024						
Time From:	0700	Time To:	0700						

**3. Objective(s):**

**Leaders Intent**

- Implement a full suppression strategy on the Shelly Fire. Values at risk include human safety, private timberlands, communities, cultural, and wilderness areas. Apply tactics that offer the highest probability of success.
- All incident assigned personnel should be prepared to take appropriate actions regarding:
  - Personal safety and the safety of others, including driving slowly and defensively.
  - Professional behavior, conduct, and timely / effective communication.
  - Manage fatigue by taking breaks and maintaining work / rest cycles.
  - Provide the highest level of customer service to all involved with or impacted by the Shelly Fire.

**Management Objectives**

- Provide for firefighter and public safety through hazard recognition and application of the risk management process.
- Coordinate all public information to provide timely and continuous information to affected agency partners, cooperators, and to the public.
- Coordinate suppression activities with assigned incident resource advisors to minimize impacts on natural and cultural resources.
- Maintain relationships with partner agencies, elected officials, organizations, tribes, neighboring landowners, and community groups and members.

**Control Objectives**

- To limit fire growth and to prevent the fire from spreading to private property, surrounding communities and values at risk, keep the Shelly Fire:
  - North of Sawyer's Bar Road
  - South of Scott River Road
  - East of Ukonom Ranger District
  - West of Highway 3

**5. Site Safety Plan Required?** Yes  No

**Approved Site Safety Plan(s) Located at:**

**6. Incident Action Plan**

<input checked="" type="checkbox"/> ICS 203	<input type="checkbox"/> ICS 215A	<input type="checkbox"/> ICS 205 A	<input type="checkbox"/>
<input checked="" type="checkbox"/> ICS 204	<input checked="" type="checkbox"/> ICS 220	<input checked="" type="checkbox"/> Training Message	<input type="checkbox"/>
<input checked="" type="checkbox"/> ICS 205	<input checked="" type="checkbox"/> Facility Maps	<input checked="" type="checkbox"/> Travel Map	<input type="checkbox"/>
<input checked="" type="checkbox"/> ICS 206	<input checked="" type="checkbox"/> Weather Forecast	<input type="checkbox"/> Demob Plan	<input type="checkbox"/> County Health Message
<input checked="" type="checkbox"/> ICS 208	<input checked="" type="checkbox"/> Fire Behavior	<input checked="" type="checkbox"/> Finance Message	<input checked="" type="checkbox"/> ICS 214

**7. Prepared By:** *Earl* B. Vergne/G. Ozard Position/Title: PSC Signature:

**8. Approved by Incident Commander:** M. Conklin/K. Cunningham Signature:

## ORGANIZATION ASSIGNMENT LIST (ICS 203)

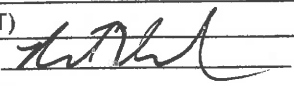
<b>1. Incident Name:</b> SHELLY		<b>2. Operational Period: Date From:</b> 7/13/2024		<b>Date To:</b> 7/14/2024	
		<b>Time From:</b> 0700		<b>Time To:</b> 0700	
<b>3. Incident Commander(s) and Command Staff:</b>			<b>7. Operation Section:</b>		
IC/UC's	M. Conklin/K. Cunningham		Operations	J. Owings/S. Lauderdale/J. Flores(T)	
Deputy	N. Johnny/P. Russell(T)		Deputy Operations	J. Chester(T)/A. Schultze(T)	
Safety Officer	M. Seymour/M. Lipson		Night Ops	K.Bohall/R. Szczepanek(T)	
Information Officer	L. Sieliet/S. Bishop/D. McMillin(T)		Strategic Ops	E. Zanotto/J. Sohr(T)	
Liaison Officer	J. Martinez/J. Neumann(T)/T. Gonzalez(T)		<b>Branch</b>	<b>X</b>	<b>J. Walton (12)/J. Vickers (T)</b>
			Division/Group	A	G. Lowdermilk/S. Rushing (T)
<b>4. Agency/Organization Representatives:</b>			Division/Group	B	C. Markey(12)/J. Rogers(T)
Agency/Organization	Name		Division/Group	C	J. Jones
USFS	C. Christofferson/N. Kelly(T)/D. Carlson(T)		Division/Group	D	J. Duncan, A. Cholico(12)(T)
CALFIRE	M. Smith		Division/Group		
CDCR	J. Leventon		<b>Branch</b>	<b>XX</b>	<b>T. Richter(12), M. Khazzaal(T)</b>
Timber Industries	D. Quigley		Division/Group	E	C. Martinelli, S. Pindell(12)
Karuk Tribe	G. Moon		Division/Group	F	D. Helgeson/B. Boatman (T)
READ	M. Mieneks/C. Maciel(T)		Division/Group	G	A. Luna/R. Flitt(T)
Cultural Specialist	M. Sanchez		Division/Group	T	R. Noxon/J. Bird(T)
BIA	G. Perry		Division/Group	Night	TBD
			Division/Group		
			<b>Branch</b>	<b>Contingency</b>	<b>L. Wright</b>
			Division/Group	North	S. Kovacs/J. Stitt(T)
			Division/Group	South	R. DeCamp
			Division/Group	East	S. Clement(12)
			Division/Group		
			<b>Branch</b>	<b>Structure</b>	<b>J. Howard (12)</b>
			Division/Group	Etna	R. West(12)
<b>5. Planning Section:</b>			Division/Group	Quartz Valley	M. Milojevich (12)
Chief	B. Vergne/G. Ozard/ R. Verdie(T)/J. Saiz(T)		Division/Group	Greenview	C. Reginatto(12)
Deputy	S. Anderson		Division/Group		
Resource Unit	M. Yeun/S. Frank(T)/T.Hullquist(T)		<b>Branch</b>	<b>FSR</b>	<b>D. Denman (12)</b>
Situation Unit	R. Rook/R. Toby/R. Resnick(T)		Division/Group		
Documentation Unit	RIST		Division/Group		
Demobilization Unit	J. Grisedale		Division/Group		
GISS	R. Gonzalez/B. Hurtado		Division/Group		
FBAN	P. Doyle		Staging Area	Yreka Staging	J. Ravenscroft (12)
IMET	J. Ruthford/J. O'Brien(T)		Division/Group		
Training	J. Fakehany		<b>Air Operations Branch</b>		<b>Director: K. Beinschroth</b>
HRSP	A. Alvarez		Air Support Group Supervisor		D. Fulks(T)
ARA	J. Webster		Air Tactical Group Supervisor		
<b>6. Logistics Section</b>			Siskiyou County Helibase Manager		D. Cobb
Chief	S. Ashbach/S. Irvine/D. Alicea/J. Fox(T)				
Supply Unit	M. Keck		<b>8. Finance/Administration Section:</b>		
Facilities Unit	A. Curley/E. Jensen(T)		Chief	R. Lang/L. Wilson/M. White/D. Dukart(V)	
Ground Support Unit	C. Syler/J. Lantello(T)		Time Unit	C. Scott/A. Van Atta	
Communications Unit	C. Perry		Procurement Unit	P. Wood/R. Smith/R. Kirtland(T)	
Medical Unit	B. Bennewate		Comp/Claims Unit	D. McClure	
Food Unit	S. Katanich		Cost Unit	E. Molina(T)	
<b>Prepared By: Name:</b>	B. Vergne/G. Ozard Position/Title:		PSC	Signature: 	
ICS 203	Date/Time:		7/12/2024	2300 hours	

# FIRE WEATHER FORECAST

FORECAST NO. 8

NAME OF INCIDENT: Shelly

PREDICTION FOR: Saturday July 13, 2024

UNIT: Klamath National Forest

TIME AND DATE

FORECAST ISSUED: 1900 Friday 7/12/24

SIGNED: Jonathan O'Brien/Julia E. Ruthford  
Jonathan O'Brien Julia Ruthford - (530) 440-4898  
IMET (t) IMET

---

**WEATHER DISCUSSION:** Upper level ridging will continue to bring hot, dry and unstable conditions, similar to Friday. Mid-level moisture will increase today, bringing potential for PyroCumulus to develop on top of the column if the fire produces enough heat. Taller cumulus build-ups are likely today. A continued onshore pressure gradient will bring breezy SW-NW ridge level and down-canyon winds this afternoon & evening, with similar wind patterns to recent days. **Isolated, fast moving dry thunderstorms are possible late tonight**, and poor overnight recoveries with warm temperatures are expected.

---

**SATURDAY:**

**WEATHER:** Hot, dry & unstable. Partly cloudy with afternoon cumulus build-ups along the Mtns. Isolated dry thunderstorms may be visible east and southeast of the fire, with no precipitation expected.

**MAXIMUM TEMPERATURE:** Highs ranging from low 90s along ridges to low 100s valleys.

**MINIMUM RELATIVE HUMIDITY:** 6-11% in valleys and 13-18% along ridges.

**20 FOOT WINDS:**

**SW of the PCT** – Up-slope winds of 3-5 mph developing late morning will become SW-NW up-canyon 7-12 mph early afternoon with gusts of 14-18 mph possible mid to late afternoon.

**NE of the PCT** – Up-slope winds of 2-4 mph becoming SE to NE up-canyon 4-7 mph early afternoon then reversing to SW to NW around 1400 and increasing to 12-15 mph with gusts to 20 mph late afternoon through the evening along ridges and down-canyon winds of 5 to 7 mph drainage bottoms.

**Scott Valley** – E-SE winds 3-5 mph in the morning becoming SW-W 5-7 mph around 1200 and increasing to 9-14 mph with gusts to 18 mph mid afternoon and into the evening.

**STABILITY:** Smoky valley inversions lifting by noon. Weaker S-SW transport flow today, but increased instability from mid-level moisture should still allow decent smoke clearing. Deep vertical mixing is likely mid to late afternoon with enhanced potential for column growth due to mid level moisture supporting PyroCumulus development.

**CHANCE OF THUNDERSTORMS:** 10%

**SMOKE TRANSPORT WIND:** E-SE 5 mph S-SW 10-15 mph

---

**SATURDAY NIGHT:**

**WEATHER:** Warm and dry with strong mid slope thermal belts and poor RH recoveries. **Isolated and fast moving dry thunderstorms are possible after 0200. Any rainfall less than a tenth of an inch.**

**MINIMUM TEMPERATURE:** Mid 70s along slopes & ridges and mid 60s to low 70s in valleys.

**MAXIMUM RELATIVE HUMIDITY:** Around 20-26% slopes & ridges and 40-45% valleys.

**20 FOOT WINDS:** SW to NW 10-15 mph diminishing around 2100 then becoming N-NE 5-8 mph along ridges with downslope/down-valley 2-4 mph elsewhere.

**STABILITY:** Some smoke should settle into valleys including Scott Valley, but possibly less than prior nights.

**CHANCE OF THUNDERSTORMS:** 25%

**SMOKE TRANSPORT WIND:** S-SW 10 mph to light NE-SE.

---

**SUNDAY: \*\*\*FIRE WEATHER WATCH IN EFFECT 11AM-9PM \*\*\*** Remaining hot, though highs should be a little cooler, ranging from upper 80s along ridges to near 100 in valleys. Min RHs near 20% with poor to fair overnight recoveries around 25-35% along slopes and ridges, and 45-55% in valleys. Terrain driven up-slope and up-canyon winds continue with NW down-canyon winds of 10-15 mph gusting to 20 mph late afternoon into the evening. Isolated to scattered dry thunderstorms possible both morning and afternoon/evening.

---

**OUTLOOK FOR MONDAY AND TUESDAY:** There is a slight chance for a final round of isolated thunderstorm activity Monday afternoon. Otherwise, troughing to the northwest and ridging to the east will bring similar onshore pressure gradients with breezy SW to NW afternoon & evening winds along ridges and through channeled terrain, with no major changes in wind versus recent days. There will be a couple degrees of cooling, and some moderation of RH. Min RHs will be in the 17-27% range and overnight recoveries will remain poor to at best fair along slopes and ridges, but overall not as dry as the current period.

---

Please email weather observations to [julia.ruthford@usda.gov](mailto:julia.ruthford@usda.gov) or text them to 530-440-4898. Thanks!

# FIRE BEHAVIOR FORECAST

<b>FORECAST NUMBER:</b> 08	<b>TYPE OF FIRE:</b> Wildfire
<b>FIRE NAME:</b> Shelly	<b>OPERATIONAL PERIOD:</b> 07/13 Day/Night
<b>DATE ISSUED:</b> July 12, 2024	<b>TIME ISSUED:</b> 1830
<b>UNIT:</b> CA-KNF	<b>SIGNED:</b> /s/ Patrick Doyle, FBAN 530-310-3552

**WEATHER SUMMARY** (See Fire Wx Forecast) "Fire Weather Watch"

**TOPOGRAPHY:** Elevations: 3900'-6,700' Slopes: 0%-100+% (0°-68°degrees)

<p><b>FUELS: Key Fuel Models, Fuel Moistures, FDR</b></p> <table border="1" style="width: 100%; border-collapse: collapse;"> <tr> <td style="width: 25%;"><b>Grass/Shrub</b></td> <td style="width: 25%;"><b>GS2</b></td> <td rowspan="6" style="width: 50%; vertical-align: top;"> <p><b>Forecasted PSA04:</b> NFDR (Y) Percentile ERC: 64 (up 2) 99<sup>th</sup> BI: 44 (up 2) 98<sup>th</sup></p> <p><i>*Note: FM %s in left column have been adjusted relative to Blue Ridge values.</i></p> </td> </tr> <tr> <td><b>Timber</b></td> <td><b>TU5</b></td> </tr> <tr> <td><b>FDPM (1hr)</b></td> <td><b>4 % NC*</b></td> </tr> <tr> <td><b>10-hr (%)</b></td> <td><b>5 % NC*</b></td> </tr> <tr> <td><b>100-hr (%)</b></td> <td><b>6 % NC*</b></td> </tr> <tr> <td><b>1000-hr(%)</b></td> <td><b>&lt;10 %*</b></td> </tr> <tr> <td><b>Live Fuels (Seasonal grasses)</b></td> <td><b>¾ to fully cured</b></td> <td></td> </tr> </table> <p style="font-size: small;">Blue Ridge – KNF (40203) / Predictive Service Area: NC04 - Northwestern Mtn. NC=No change, ▲ up, ▼ down</p>	<b>Grass/Shrub</b>	<b>GS2</b>	<p><b>Forecasted PSA04:</b> NFDR (Y) Percentile ERC: 64 (up 2) 99<sup>th</sup> BI: 44 (up 2) 98<sup>th</sup></p> <p><i>*Note: FM %s in left column have been adjusted relative to Blue Ridge values.</i></p>	<b>Timber</b>	<b>TU5</b>	<b>FDPM (1hr)</b>	<b>4 % NC*</b>	<b>10-hr (%)</b>	<b>5 % NC*</b>	<b>100-hr (%)</b>	<b>6 % NC*</b>	<b>1000-hr(%)</b>	<b>&lt;10 %*</b>	<b>Live Fuels (Seasonal grasses)</b>	<b>¾ to fully cured</b>		<p><b>Fire Behavior (for new starts or unburned areas)</b></p> <p><b>Probability of Ignition:</b> 92% Unshaded / 76% Shaded <b>Spotting Distance:</b> up to 0.5 mile (short range) Values below use <b>40% slope</b> and assume upslope spread.</p> <table border="1" style="width: 100%; border-collapse: collapse;"> <thead> <tr> <th rowspan="2">Fuel Model</th> <th colspan="2">Day</th> <th colspan="3">Night</th> </tr> <tr> <th>FL (Ft.)</th> <th>ROS (Ch/Hr)</th> <th>Fuel Model</th> <th>FL (Ft.)</th> <th>ROS (Ch/Hr)</th> </tr> </thead> <tbody> <tr> <td>Grass/Shrub</td> <td>5-21</td> <td>23-39</td> <td>GS2</td> <td>1-17</td> <td>1-39</td> </tr> <tr> <td>Timber</td> <td>1-10</td> <td>1-16</td> <td>TU5</td> <td>1-10</td> <td>1-16</td> </tr> </tbody> </table> <p>Live fuel moistures in shrubs and trees, having passed green-up phase.</p>	Fuel Model	Day		Night			FL (Ft.)	ROS (Ch/Hr)	Fuel Model	FL (Ft.)	ROS (Ch/Hr)	Grass/Shrub	5-21	23-39	GS2	1-17	1-39	Timber	1-10	1-16	TU5	1-10	1-16
<b>Grass/Shrub</b>	<b>GS2</b>	<p><b>Forecasted PSA04:</b> NFDR (Y) Percentile ERC: 64 (up 2) 99<sup>th</sup> BI: 44 (up 2) 98<sup>th</sup></p> <p><i>*Note: FM %s in left column have been adjusted relative to Blue Ridge values.</i></p>																																						
<b>Timber</b>	<b>TU5</b>																																							
<b>FDPM (1hr)</b>	<b>4 % NC*</b>																																							
<b>10-hr (%)</b>	<b>5 % NC*</b>																																							
<b>100-hr (%)</b>	<b>6 % NC*</b>																																							
<b>1000-hr(%)</b>	<b>&lt;10 %*</b>																																							
<b>Live Fuels (Seasonal grasses)</b>	<b>¾ to fully cured</b>																																							
Fuel Model	Day		Night																																					
	FL (Ft.)	ROS (Ch/Hr)	Fuel Model	FL (Ft.)	ROS (Ch/Hr)																																			
Grass/Shrub	5-21	23-39	GS2	1-17	1-39																																			
Timber	1-10	1-16	TU5	1-10	1-16																																			

## FIRE BEHAVIOR

**GENERAL:**

- Another critical fire day. Very active fire or potential, similar to yesterday, but little dryer and windier conditions in the afternoon. Just like yesterday in the morning-- primarily diurnal; with transition in the afternoon to a SW to NW ridge-level influence until late evening.
- Fuels are very dry and receptive. Concern is for torching, spotting, or slope-reversals that can lead to uphill runs, torching, more spotting or crown runs. In addition, potential for rapid rates of spread for those areas where fire is in alignment with slope, fuels, and wind.
- Very low Rh's at above 6000' and thermal belts will be most active overnight, and first to come into play during daytime burn period.
- Watch out for when the smoke inversion breaks. If it does expect fire activity increase with potential for extreme fire behavior and spread to follow well into the evening. Until smoke inversion lifts or breaks, it will likely keep a lid on the fire, even though it will still be active.

**SPECIFIC:**

**DIVS A, B, C, D, E, F, G:** Expect fire behavior to remain active in area NW of Shelly Lake. Continuing to spread laterally and making uphill runs over the PCT into the Upper Kidder drainage. Fire is established in Upper Kidder. Active fire growth on the east & west flanks of the fire in Kidder Creek drainage and spots/slop-over in upper Mill Creek. Potential for very active fire behavior in the Patterson Creek drainage, where it spotted yesterday. Fire will spread thru active surface spread, backing, flanking, with occasional single- and group- tree torching and spotting.

**DIVS T:** Areas below 4-5000' inversion layer, fire activity will be moderated by smoke inversion and sparse fuels from the 2017 Wallow fire. Fire spread will be dictated by fuels concentration, connectivity and thru spotting or roll-out into receptive fuels.

**AIR OPERATIONS:**

Inversion in the morning, air operations impacted by smoke.  
Sunrise: 5:50am, Sunset: 8:44pm, Daylength: 14 hours, 54 minutes, 30 seconds (-1:20min)

**SAFETY:**

Snags and fire weakened trees are one of the biggest hazards out there. Survey work areas for overhead hazards and mitigate them by having them removed or use flagging to keep people well clear of area.



# SAFETY MESSAGE



*Fire fighter safety comes first on every fire, every time*

We are **ALL** accountable for **SAFE** behaviors  
For Day/Night Operations: **July 13, 2024**

### Major Hazards and Risks:

➤ **Branch X:**

- Aggressive fire behavior
- Indirect and direct line construction
- Structure protection

- Very steep and rocky terrain
- Night operations
- Hwy 3 public traffic

➤ **Branch XX:**

- Aggressive fire behavior
- Heavy snap patches
- Extremely steep and rocky terrain

- Heavy use of aircraft
- Heavy equipment indirect line
- Working in very remote locations

### Working with Heavy Equipment

- When working around heavy equipment, stay at least 100 feet in front and 50 feet behind the equipment. In timber, distances should be increased to 2 1/2 times the canopy height.
- No one but the operator should ride on the equipment.
- Never approach equipment until you have eye contact with the operator, all implements have been lowered to the ground, and equipment is idled down.
- Avoid working downhill from equipment where rolling material could jeopardize your safety.
- Establish visual and radio communication methods prior to engaging.
- Communicate all hazards to the operator (spot fires, firing operations, and obstacles).
- Equipment operators have difficulty seeing ground personnel; take responsibility for your safety and all those around you.



### Bias For Action

In a high-risk environment, freelancing is a dangerous and unpredictable element, causing more harm than good. Ultimately, leaders are always accountable for their actions.

- A bias for action acknowledges wildfire as an environment where events do not always go according to plan.
- At times during an incident, one person may be the only individual to see what needs to be done and to make it happen.
- Time may not permit gathering all of the information that one might like to have; if you wait until you have all the facts to be 100% sure of your decision, it will almost always be too late.

In these time-critical situations, fire leaders use judgment, act within the intent of their leaders, work in unison with others, develop and communicate a plan, then inform superiors of actions as soon as safely possible.

On a chaotic and rapidly-developing wildfire, one person taking the initiative can make all the difference in taking advantage of an opportunity. Being hesitant, risk-averse, or indecisive can expose firefighters to greater long-term risks and translate into a waste of time, opportunity, energy, and money.





# ASSIGNMENT LIST (ICS 204 WF)

CONTROLLED UNCLASSIFIED  
INFORMATION//BASIC

<b>1. Incident Name:</b> <p style="text-align: center; font-size: 1.2em;"><b>SHELLY</b></p>	<b>2. Operational Period:</b> Date From: 07/13/24    Date To: 07/14/24 Time From: 0700    Time To: 0700	<b>3. Branch</b> <p style="text-align: center; font-size: 1.5em;"><b>X</b></p>	<b>Division</b> <p style="text-align: center; font-size: 1.5em;"><b>A</b></p>
<b>4. Operations Personnel:</b>		Page 1 of 1	Alpha

Operations Section Chief: <b>J. Owings/S. Lauderdale/J. Flores(T)</b>	Night Ops: <b>K.Bohall/R. Szczepanek(T)</b>
Branch Director: <b>J. Walton (12)/J. Vickers (T)</b>	Branch Safety:
Division/Group Supervisor: <b>G. Lowdermilk/S. Rushing (T)</b>	Air Attack:

5. Resources Assigned:	** Resources Below in Bold are 12 Hour **							
Resource Identifier	ALS	LWD	Leader	Personnel	Request #	Hours	Reporting Location	
HC1 TALLAC		7/14	<b>Betty</b>	19	<b>C-3</b>	0700-1900	Etna ICP	
HC2IA SHASTA LAKE		7/16	<b>Bogdan</b>	22	<b>C-2</b>	0700-1900	Etna ICP	
S/T ENG3 KNF 3600C		7/20	<b>Leckness</b>	29	<b>E-227</b>	0700-1900	Etna ICP	
DOZ2 DEAN SMILEY		7/21	<b>Smiley</b>	2	<b>E-81</b>	0700-1900	Etna ICP	
FMOD HOMELAND		7/21	<b>ingersol!</b>	2	<b>O-46</b>	0700-1900	Etna ICP	
FMOD WEST COAST CUTTING 1		7/21	<b>Ancel</b>	2	<b>O-157</b>	0700-1900	Etna ICP	
FMOD RED FLAG FIRE PROT.		7/21	<b>Smith</b>	2	<b>O-159</b>	0700-1900	Etna ICP	
FMOD RED FLAG		7/22	<b>Fullerton</b>	2	<b>O-186</b>	0700-1900	Etna ICP	
TFLD HAUPT		7/19	<b>Haupt</b>	1	<b>O-50</b>	0700-1900	Etna ICP	
SOFR BRYANT		7/22	<b>Bryant</b>	1	<b>O-147</b>	0700-1900	Etna ICP	
REMS 1	X	7/19	<b>Walker</b>	4	<b>O-54</b>	0700-1900	Etna ICP	
EMPF OWEN	X	7/19	<b>Bryan</b>	1	<b>O-92</b>	0700-1900	Etna ICP	
EMPF BANKS	X	7/23	<b>Banks</b>	1	<b>O-202</b>	0700-1900	Etna ICP	
EMPF SELLERS	X	7/23	<b>Sellers</b>	1	<b>O-268</b>	0700-1900	Etna ICP	
EMTF(T) NICHOLS		7/20	<b>Nichols</b>	1	<b>O-87</b>	0700-1900	Etna ICP	
REAF STEINWACHS		7/20	<b>Steinwachs</b>	1	<b>O-178</b>	0700-1900	Etna ICP	
<del>REAF DIETZLER</del>			<del>Dietzler</del>	<del>1</del>	<del></del>	<del>0700-1900</del>	<del>Etna ICP</del>	
<b>REAF MASON (FROM NORTH)</b>					<b>O-13</b>			

**6. Work Assignments:**  
Construct direct control line from HS7 along the ridge that runs towards the Campbell and Cliff Lakes to limit northern fire progression.  
Identify potential indirect lines to be utilized as secondary control lines.

**7. Special instructions:**  
Identify potential drop points, landing zones, sling site and spike camp locations.  
24-hour resources contact Night Ops directly for direction after 1900.

**8. Communications**

Name	Ch	Function	Rx Freq	Rx Tone	Tx Freq	Tx Tone	Mode	Notes
NIFC C10	2	COMMAND	170.4125	(T3) 131.8	165.9625	(T3) 131.8	A	Quartz Lookout
CDF T14	P3.5	TACTICAL	159.3075	(T16) 192.8	159.3075	(T16) 192.8	A	
A/G TAC	14	A/G TAC	168.3750	0.0	168.3750	0.0	A	Overhead use only
CALCORD	15	TACTICAL	156.0750	(T6) 156.7	156.0750	(T6) 156.7	A	
AIRGUARD	16	A/G	168.6250	0.0	168.6250	(T1) 110.9	A	

**9. Prepared by: Name:** M. Yeun/S. Frank(T)/T.Hullquist(T)    RESL

Signature:

ICS 204    Date/Time: 7/12/2024 2200    Personnel Count: 92



# ASSIGNMENT LIST (ICS 204 WF)

CONTROLLED UNCLASSIFIED  
INFORMATION/BASIC

<b>1. Incident Name:</b> <p style="text-align: center; font-size: 1.2em;"><b>SHELLY</b></p>	<b>2. Operational Period:</b> Date From: 07/13/24    Date To: 07/14/24 Time From: 0700    Time To: 0700	<b>3. Branch</b> <b>Division</b> <p style="text-align: center; font-size: 1.5em;"><b>X</b>                      <b>B</b></p> <p style="text-align: center;">Page 1 of 2                      Bravo</p>
--	---	---

<b>4. Operations Personnel:</b> Operations Section Chief: <b>J. Owings/S. Lauderdale/J. Flores(T)</b> Branch Director: <b>J. Walton (12)/J. Vickers (T)</b> Division/Group Supervisor: <b>C. Markey(12)/J. Rogers(T)</b>	Night Ops: <b>K.Bohali/R. Szczepanek(T)</b> Branch Safety: Air Attack:
---	--

5. Resources Assigned:	** Resources Below in Bold are 12 Hour **							
Resource Identifier	ALS	LWD	Leader	Personnel	Request #	Hours	Reporting Location	
STC MEU 9111C			DAVIS, SCOTT	18 +/-	E-20016	0700-0700	DP 9	
STC TUU 9411C			NAGAL, CURTIS	18 +/-	E-20265	0700-0700	DP 9	
STC TBD						0700-0700	DP 9	
STG MEU 9113G (FF1)			MCNULTY, JAY	33 +/-	C-20001	0700-0700	DP 9	
STG LMU 9220G (FF1)			TENNYSON, GREG	37	C-20003	0700-0700	DP 9	
STG TBD						0700-0700	DP 9	
STL LNU 9142L			MADDOCKS, JEFF		E-20009	0700-0700	DP 9	
STL TGU 9250L			WILBANKS, CLIFF	7	E-20008	0700-0700	DP 9	
<del>DOZ PVT E-20059 BLACK</del> <b>To E</b>			<del>WILSON, THOMAS</del>	<del>2</del>	<del>E-20059</del>	<del>0700-0700</del>	DP 9	
DOZ PVT E-20063 LENA			LOWREY, PAUL		E-20063	0700-0700	DP 9	
DOZ PVT E-20076 R&H			SEABOURN, JERRY	2	E-20076	0700-0700	DP 9	
DOZ PVT E-20077			ARCHIBALD, DAKOTA		E-20077	0700-0700	DP 9	
DOZ PVT E-20111 - TOM			MARCUZ, JACK		E-20111	0700-0700	DP 9	
DOZ TBD						0700-0700	DP 9	
W/T PVT E-20046 - HURL			HURLIMANN, FRANK		E-20046	0700-0700	DP 9	
W/T PVT E-20050 - FIVE			BENNETT, ASA		E-20050	0700-0700	DP 9	
W/T PVT E-20195 - CULP					E-20195	0700-0700	DP 9	
W/T PVT E-20196 - BLACK					E-20196	0700-0700	DP 9	

**6. Work Assignments:**  
Construct direct line.  
Identify and construct primary control line.  
Identify and construct alternate control line.

**7. Special Instructions:**  
DP9 located at Mill Creek Road and Emigrant Creek Road.

**8. Communications**

Name	Ch	Function	Rx Freq	Rx Tone	Tx Freq	Tx Tone	Mode	Notes
NIFC C10	2	COMMAND	170.4125	(T3) 131.8	165.9625	(T3) 131.8	A	Quartz Lookout
CDF T15	P3.6	TACTICAL	151.1825	(T16) 192.8	151.1825	(T16) 192.8	A	
A/G TAC	14	A/G TAC	168.3750	0.0	168.3750	0.0	A	Overhead use only
CALCORD	15	TACTICAL	156.0750	(T6) 156.7	156.0750	(T6) 156.7	A	
AIRGUARD	16	A/G	168.6250	0.0	168.6250	(T1) 110.9	A	

**9. Prepared by: Name:** M. Yeun/S. Frank(T)/T.Hullquist(T)    RESL

Signature:    Personnel Count: 117

ICS 204    Date/Time: 7/12/2024    2200



# ASSIGNMENT LIST (ICS 204 WF)

CONTROLLED UNCLASSIFIED  
INFORMATION//BASIC

<b>1. Incident Name:</b> <b>SHELLY</b>	<b>2. Operational Period:</b> Date From: 07/13/24    Date To: 07/14/24 Time From: 0700    Time To: 0700	<b>3. Branch</b> <b>Division</b>  <b>X</b> <b>C</b>
<b>4. Operations Personnel:</b>		Page 1 of 3 <b>Charlie</b>

Operations Section Chief: <b>J. Owings/S. Lauderdale/J. Flores(T)</b> Branch Director: <b>J. Walton (12)/J. Vickers (T)</b> Division/Group Supervisor: <b>J. Jones</b>	Night Ops: <b>K.Bohall/R. Szczepanek(T)</b> Branch Safety: Air Attack:
--	--

5. Resources Assigned:		** Resources Below in Bold are 12 Hour **					
Resource Identifier	ALS	LWD	Leader	Personnel	Request #	Hours	Reporting Location
STC HUU 9122C			MCLAUGHLIN, RON	18 +/-	E-20015	0700-0700	DP8
STC CZU 9171C			BITHER, ERIC	17	E-20052	0700-0700	DP8
<b>STC XED 4075C</b>			<b>HALL, DUSTIN</b>	<b>20</b>	<b>E-20053</b>	<b>0700-1900</b>	<b>DP8</b>
STC XTB 4226C			MANNING, JAY	18 +/-	E-20054	0700-0700	DP8
STC XSC 2311C			TOMASETTI, ART	22	E-20315	0700-0700	DP8
STF TBD						0700-0700	DP8
<b>ENG6 BNP E675</b>		<b>7/21</b>	<b>ROGGENKAM, AARON</b>	<b>4</b>	<b>E-64</b>	<b>0700-1900</b>	<b>DP8</b>
STG SKU 9262G (FF1)				33 +/-	C-41	0700-0700	DP8
STG TGU 9274G (CDCR)			EWANDOWSKI, STEVEN	33 +/-	C-10	0700-0700	DP8
STG TBD						0700-0700	DP8
STG TBD						0700-0700	DP8
<b>HC1 TRINITY IHC</b>		<b>7/21</b>	<b>Dias</b>	<b>22</b>	<b>C-25</b>	<b>0700-1900</b>	<b>DP8</b>
<b>HC1 KLAMATH IHC</b>		<b>7/21</b>	<b>Owensbey</b>	<b>23</b>	<b>C-28</b>	<b>0700-1900</b>	<b>DP8</b>
STL LMU 9222L			NEEDLER, TRAVIS	7	E-20023	0700-0700	DP8
DOZ SKU 2640			REUSZE, MICHAEL		E-20235	0700-0700	DP8
DOZ SKU 2643			HEAD, ERIC		E-20232	0700-0700	DP8
DOZ PVT E-20029 BACK			OWEN, LARRY		E-20029	0700-0700	DP8
DOZ PVT E-20030 WD			WELCH, RYAN	2	E-20030	0700-0700	DP8
DOZ PVT E-20072 MATAN			MELENDEZ, ANTONIO		E-20072	0700-0700	DP8

**6. Work Assignments:**  
Construct Direct Line.  
Identify and construct primary control line.  
Identify and construct Contingency Line.

**7. Special Instructions:**  
Only use water from metered hydrant in Fort Jones unless conducting direct suppression around residential areas.  
DP8 located at Meyers Road and North Kidder Creek Road.

**8. Communications**

Name	Ch	Function	Rx Freq	Rx Tone	Tx Freq	Tx Tone	Mode	Notes
NIFC C10	2	COMMAND	170.4125	(T3) 131.8	165.9625	(T3) 131.8	A	Quartz Lookout
CDF T24	P3.7	TACTICAL	151.3325	(T16) 192.8	151.3325	(T16) 192.8	A	
AIRGUARD	16	A/G	168.6250	0.0	168.6250	(T1) 110.9	A	Emergency Use Only
CALCORD	15	TACTICAL	156.0750	(T6) 156.7	156.0750	(T6) 156.7	A	
AIRGUARD	16	A/G	168.6250	0.0	168.6250	(T1) 110.9	A	

**9. Prepared by: Name:** M. Yeun/S. Frank(T)/T.Hullquist(T)    RESL

Signature:

**ICS 204**    Date/Time: 7/12/2024 2200    Personnel Count: 219

# ASSIGNMENT LIST (ICS 204 WF)

CONTROLLED UNCLASSIFIED  
INFORMATION//BASIC

<b>1. Incident Name:</b> <p style="text-align: center; font-size: 1.2em;"><b>SHELLY</b></p>	<b>2. Operational Period:</b> Date From: 07/13/24    Date To: 07/14/24 Time From: 0700    Time To: 0700	<b>3. Branch</b> <p style="text-align: center; font-size: 1.5em;"><b>X</b></p>	<b>Division</b> <p style="text-align: center; font-size: 1.5em;"><b>C</b></p>
<b>4. Operations Personnel:</b>		Page 2 of 3	Charlie

Operations Section Chief: <b>J. Owings/S. Lauderdale/J. Flores(T)</b> Branch Director: <b>J. Walton (12)/J. Vickers (T)</b> Division/Group Supervisor: <b>J. Jones</b>	Night Ops: <b>K.Bohall/R. Szczepanek(T)</b> Branch Safety: Air Attack:
--	--

5. Resources Assigned:	** Resources Below in Bold are 12 Hour **						
Resource Identifier	ALS	LWD	Leader	Personnel	Request #	Hours	Reporting Location
DOZ PVT E-20075 EASLEY			EASLEY, KENNY	2	E-20075	0700-0700	DP8
DOZ PVT E-20078 ADAMS					E-20078	0700-0700	DP8
DOZ PVT E-20079 SPRAT			SPRATT, ERIC		E-20079	0700-0700	DP8
DOZ PVT E-20080 HIGH			HENSON, MIKE	2	E-20080	0700-0700	DP8
DOZ PVT E-20081 INDEP			PACKWOOD, SCOTT		E-20081	0700-0700	DP8
DOZ PVT E-20110 - ACT			GOODEN, MIKE		E-20110	0700-0700	DP8
W/T PVT E-20010			ZUARBIER, JOHN		E-20010	0700-0700	DP8
W/T PVT E-20011 - BURKE			KELLY, KEN		E-20011	0700-0700	DP8
W/T PVT E-20012 - HD			HOWELL, DERRIN		E-20012	0700-0700	DP8
W/T PVT E-20043 - JOHN			JOHNSON, MARK		E-20043	0700-0700	DP8
W/T PVT E-20044 - QUART			SELVAGE, SCOTT		E-20044	0700-0700	DP8
W/T PVT E-20045 - HURL			HURLIMANN, FRANK		E-20045	0700-0700	DP8
W/T PVT E-20248 - ALAN			NYBERG, TYLER	2	E-20248	0700-0700	DP8
W/T TBD						0700-0700	DP8
W/T TBD						0700-0700	DP8
<b>FEL PVT E-20121 - ALL</b>			<b>COE, RYAN</b>		<b>E-20121</b>	<b>0700-1900</b>	<b>DP8</b>
FELB TBD						0700-0700	DP8
FELB TBD						0700-0700	DP8

**6. Work Assignments:**  
 Construct Direct Line.  
 Identify and construct primary control line.  
 Identify and construct Contingency Line.

**7. Special Instructions:**  
 Only use water from metered hydrant in Fort Jones unless conducting direct suppression around residential areas.  
 DP8 located at Meyers Road and North Kidder Creek Road.

**8. Communications**

Name	Ch	Function	Rx Freq	Rx Tone	Tx Freq	Tx Tone	Mode	Notes
NIFC C10	2	COMMAND	170.4125	(T3) 131.8	165.9625	(T3) 131.8	A	Quartz Lookout
CDF T24	P3.7	TACTICAL	151.3325	(T16) 192.8	151.3325	(T16) 192.8	A	
AIRGUARD	16	A/G	168.6250	0.0	168.6250	(T1) 110.9	A	Emergency Use Only
CALCORD	15	TACTICAL	156.0750	(T6) 156.7	156.0750	(T6) 156.7	A	
AIRGUARD	16	A/G	168.6250	0.0	168.6250	(T1) 110.9	A	

**9. Prepared by: Name:** M. Yeun/S. Frank(T)/T.Hullquist(T)    RESL    Signature:

**ICS 204**    Date/Time: 7/12/2024 2200    Personnel Count: 6

# ASSIGNMENT LIST (ICS 204 WF)

CONTROLLED UNCLASSIFIED  
INFORMATION//BASIC

<b>1. Incident Name:</b> <b>SHELLY</b>	<b>2. Operational Period:</b> Date From: 07/13/24    Date To: 07/14/24 Time From: 0700    Time To: 0700	<b>3. Branch</b> <b>X</b>	<b>Division</b> <b>C</b>
---	---	------------------------------	-----------------------------

<b>4. Operations Personnel:</b>		Page 3 of 3	Charlie
Operations Section Chief: <b>J. Owings/S. Lauderdale/J. Flores(T)</b> Branch Director: <b>J. Walton (12)/J. Vickers (T)</b> Division/Group Supervisor: <b>J. Jones</b>		Night Ops: <b>K.Bohail/R. Szczepanek(T)</b> Branch Safety: Air Attack:	

5. Resources Assigned:		** Resources Below in Bold are 12 Hour **					Hours	Reporting Location
Resource Identifier	ALS	LWD	Leader	Personnel	Request #			
FELB TBD						0700-0700	DP8	
<b>GDR PVT E-20273 - OILERS</b>			<b>WHITE, JAMES</b>	1	<b>E-20273</b>	<b>0700-1900</b>	<b>DP8</b>	
<b>GDR PVTE-20274 - COTTONWOOD</b>			<b>MCDOW, SHANE</b>		<b>E-20274</b>	<b>0700-1900</b>	<b>DP8</b>	
<b>MAST PVT E-20236 WRIGHT</b>			<b>WRIGHT, JEREMY</b>	1	<b>E-20236</b>	<b>0700-1900</b>	<b>DP8</b>	
<b>EXC PVT E-20259 - GREG</b>			<b>GREGORY, STEVE</b>	1	<b>E-20259</b>	<b>0700-1900</b>	<b>DP8</b>	
<b>MAST PVT E-20260 - EVANS</b>			<b>HUDMAN, JAMES</b>		<b>E-20260</b>	<b>0700-1900</b>	<b>DP8</b>	
<b>EXC PVT E-20261 - LEPAGE</b>			<b>SMITH, WILL</b>	1	<b>E-20261</b>	<b>0700-1900</b>	<b>DP8</b>	
<b>EXC PVT E-20262 - HOME</b>			<b>FARRELL, CONOR</b>		<b>E-20262</b>	<b>0700-1900</b>	<b>DP8</b>	
<b>SKD PVT E-20115 - ALL PHASES</b>			<b>PEPPLE, JUSTIN</b>		<b>E-20115</b>	<b>0700-1900</b>	<b>DP8</b>	
SKD TBD						0700-0700	DP8	
<b>FALM PVT O-20145 - LIB</b>			<b>SCHROEDER, BRANDON</b>		<b>O-20145</b>	<b>0700-1900</b>	<b>DP8</b>	
<b>FALM PVT O-20146 - LONE PINE</b>					<b>O-20146</b>	<b>0700-1900</b>	<b>DP8</b>	
<b>FALM PVT O-20220 - NORTH</b>			<b>LEE, MIKE</b>	2	<b>O-20220</b>	<b>0700-1900</b>	<b>DP8</b>	
HEQB BRISTOL			BRISTOL, MARC		O-20037	0700-0700	DP8	
HEQB BANEGAS			BANEGAS, HANK CARL		O-20139	0700-0700	DP8	
HEQB TBD						0700-0700	DP8	
<b>AMBO 20</b>	<b>X</b>		<b>Johansen</b>	2	<b>E-20221</b>	<b>0700-1900</b>	<b>DP8</b>	

**6. Work Assignments:**  
Construct Direct Line.  
Identify and construct primary control line.  
Identify and construct Contingency Line.

**7. Special Instructions:**  
Only use water from metered hydrant in Fort Jones unless conducting direct suppression around residential areas.  
DP8 located at Meyers Road and North Kidder Creek Road.

8. Communications								
Name	Ch	Function	Rx Freq	Rx Tone	Tx Freq	Tx Tone	Mode	Notes
NIFC C10	2	COMMAND	170.4125	(T3) 131.8	165.9625	(T3) 131.8	A	Quartz Lookout
CDF T24	P3.7	TACTICAL	151.3325	(T16) 192.8	151.3325	(T16) 192.8	A	
AIRGUARD	16	A/G	168.6250	0.0	168.6250	(T1) 110.9	A	Emergency Use Only
CALCORD	15	TACTICAL	156.0750	(T6) 156.7	156.0750	(T6) 156.7	A	
AIRGUARD	16	A/G	168.6250	0.0	168.6250	(T1) 110.9	A	

**9. Prepared by: Name:** M. Yeun/S. Frank(T)/T.Hullquist(T)    RESL  
Signature:   
Date/Time: 7/12/2024 2200    Personnel Count: 8

ICS 204

# ASSIGNMENT LIST (ICS 204 WF)

CONTROLLED UNCLASSIFIED  
INFORMATION//BASIC

<b>1. Incident Name:</b> <b>SHELLY</b>	<b>2. Operational Period:</b> Date From: 07/13/24    Date To: 07/14/24 Time From: 0700    Time To: 0700	<b>3. Branch</b> <b>Division</b> <b>X</b> <b>D</b> <b>Page 1 of 2</b> <b>Delta</b>
---	---	--

<b>4. Operations Personnel:</b>	
Operations Section Chief: <b>J. Owings/S. Lauderdale/J. Flores(T)</b> Branch Director: <b>J. Walton (12)/J. Vickers (T)</b> Division/Group Supervisor: <b>J. Duncan, A. Cholico(12)(T)</b>	Night Ops: <b>K.Bohall/R. Szczepanek(T)</b> Branch Safety: Air Attack:

<b>5. Resources Assigned:</b>		<b>** Resources Below in Bold are 12 Hour **</b>					
Resource Identifier	ALS	LWD	Leader	Personnel	Request #	Hours	Reporting Location
STC SHU 9243C			PESCATORE, ANTHONY	18 +/-	E-20017	0700-0700	DP7
STC XYO 4278C			DUNN, STEVE	21	E-20180	0700-0700	DP7
<b>STC 4807C</b>		<b>7/23</b>	<b>SCOFIELD, JASON</b>	21	<b>E-258</b>	<b>0700-1900</b>	<b>DP7</b>
<b>ENG3 S. ARKANSAS FD</b>		<b>7/23</b>	<b>Barrera</b>	4	<b>E-120</b>	<b>0700-1900</b>	<b>DP7</b>
<b>STF 2861F</b>		<b>1/19</b>	<b>LAX, CHUCK</b>		<b>E-255</b>	<b>0700-1900</b>	<b>DP7</b>
STG LMU 9226G (CDCR)			CRAWFORD, BRIAN	32	C-20006	0700-0700	DP7
STG LMU 9227G (CDCR)			ETTER, KEITH	33 +/-	C-20013	0700-0700	DP7
STG TBD						0700-0700	DP7
STG TBD						0700-0700	DP7
DOZ PVT E-20060 MCGOW			EPPERSON, JERRY		E-20060	0700-0700	DP7
DOZ PVT E-20061 LENA			CARLTON, ROD		E-20061	0700-0700	DP7
DOZ PVT E-20062 LENA			MONTZ, JOHN	2	E-20062	0700-0700	DP7
DOZ PVT E-20065 MARIAH					E-20065	0700-0700	DP7
DOZ PVT E-20073 SKINNE			SKINNER, COLE	2	E-20073	0700-0700	DP7
DOZ PVT E-20074 ERICK			ERICKSON, GENE		E-20074	0700-0700	DP7
W/T PVT E-20088 - T & S					E-20088	0700-0700	DP7
W/T PVT E-20192 - CON			SCHEEPS, STEVEN	2	E-20192	0700-0700	DP7
W/T PVT E-20193			RICH		E-20193	0700-0700	DP7

**6. Work Assignments:**  
 Construct direct line.  
 Identify and construct primary control line.  
 Fall hazard trees that threaten control lines.  
 Hold and improve control lines.

**7. Special Instructions:**  
 Only use water from metered hydrant in Fort Jones unless conducting direct suppression around residential areas.  
 DP7 located at South Kidder Creek Road and HWY 3.

<b>8. Communications</b>								
Name	Ch	Function	Rx Freq	Rx Tone	Tx Freq	Tx Tone	Mode	Notes
NIFC C10	2	COMMAND	170.4125	(T3) 131.8	165.9625	(T3) 131.8	A	Quartz Lookout
CDF T35	P3.8	TACTICAL	151.4675	(T17) 67.0	151.4675	(T17) 67.0	A	
A/G TAC	14	A/G TAC	168.3750	0.0	168.3750	0.0	A	Overhead use only
CALCORD	15	TACTICAL	156.0750	(T6) 156.7	156.0750	(T6) 156.7	A	
AIRGUARD	16	A/G	168.6250	0.0	168.6250	(T1) 110.9	A	

**9. Prepared by: Name:** M. Yeun/S. Frank(T)/T.Hullquist(T)    RESL  
 Signature:   
**ICS 204**    Date/Time: 7/12/2024 2200    Personnel Count: 135

# ASSIGNMENT LIST (ICS 204 WF)

CONTROLLED UNCLASSIFIED  
INFORMATION/BASIC

<b>1. Incident Name:</b> <p style="text-align: center; font-size: 1.2em;"><b>SHELLY</b></p>	<b>2. Operational Period:</b> Date From: 07/13/24    Date To: 07/14/24 Time From: 0700    Time To: 0700	<b>3. Branch</b> <b>Division</b> <p style="text-align: center; font-size: 1.5em;"><b>X</b>                      <b>D</b></p> <p style="text-align: center;">Page 2 of 2                      Delta</p>
--	---	---

<b>4. Operations Personnel:</b> Operations Section Chief: <b>J. Owings/S. Lauderdale/J. Flores(T)</b> Branch Director: <b>J. Walton (12)/J. Vickers (T)</b> Division/Group Supervisor: <b>J. Duncan, A. Cholico(12)(T)</b>	Night Ops: <b>K.Bohall/R. Szczepanek(T)</b> Branch Safety: Air Attack:
---	--

5. Resources Assigned:		** Resources Below in Bold are 12 Hour **					
Resource Identifier	ALS	LWD	Leader	Personnel	Request #	Hours	Reporting Location
W/T PVT E-20198 - LENA			SPURLOCK, HANK		E-20198	0700-0700	DP7
W/T PVT E-20200 - FIRE			TROEDEL, BRIAN		E-20200	0700-0700	DP7
W/T PVT E-20245 - STOREY			STORY, LANE	2	E-20245	0700-0700	DP7
<b>FALM PVT O-20223 - NORTH</b>				2	<b>O-20223</b>	<b>0700-1900</b>	<b>DP7</b>
HEQB MATHESON			MATHESON, RYAN		O-20140	0700-0700	DP7
HEQB MINER			MINER, ROBERT		O-20194	0700-0700	DP7
SOF2 BARNHART		7/22	<b>Barnhart</b>	1	<b>O-284</b>	<b>0700-1900</b>	<b>DP7</b>
EMPF(T) HARTMAN	X	7/24	<b>Hartman</b>	1	<b>O-20167</b>	<b>0700-1900</b>	<b>DP7</b>
EMPF(T) PHELPS	X	7/25	<b>Phelps</b>	1	<b>O-20175</b>	<b>0700-1900</b>	<b>DP7</b>
EMTF HAWK		7/25	<b>Hawk</b>	1	<b>O-20164</b>	<b>0700-1900</b>	<b>DP7</b>
EMTF GARCIA	X	7/24	<b>Garcia</b>	1	<b>O-20181</b>	<b>0700-1900</b>	<b>DP7</b>

**6. Work Assignments:**  
 Construct direct line.  
 Identify and construct primary control line.  
 Fall hazard trees that threaten control lines.  
 Hold and improve control lines.

**7. Special Instructions:**  
 Only use water from metered hydrant in Fort Jones unless conducting direct suppression around residential areas.  
 DP7 located at South Kidder Creek Road and HWY 3.

**8. Communications**

Name	Ch	Function	Rx Freq	Rx Tone	Tx Freq	Tx Tone	Mode	Notes
NIFC C10	2	COMMAND	170.4125	(T3) 131.8	165.9625	(T3) 131.8	A	Quartz Lookout
CDF T35	P3.8	TACTICAL	151.4675	(T17) 67.0	151.4675	(T17) 67.0	A	
A/G TAC	14	A/G TAC	168.3750	0.0	168.3750	0.0	A	Overhead use only
CALCORD	15	TACTICAL	156.0750	(T6) 156.7	156.0750	(T6) 156.7	A	
AIRGUARD	16	A/G	168.6250	0.0	168.6250	(T1) 110.9	A	

**9. Prepared by: Name:** M. Yeun/S. Frank(T)/T.Hullquist(T)    RESL

Signature:

ICS 204	Date/Time: 7/12/2024 2200	Personnel Count: 9
---------	---------------------------	--------------------



# ASSIGNMENT LIST (ICS 204 WF)

CONTROLLED UNCLASSIFIED  
INFORMATION/BASIC

<b>1. Incident Name:</b> <p style="text-align: center; font-size: 1.2em;"><b>SHELLY</b></p>	<b>2. Operational Period:</b> Date From: 07/13/24    Date To: 07/14/24 Time From: 0700    Time To: 0700	<b>3. Branch</b> <b>Division</b> <p style="text-align: center; font-size: 1.5em;"><b>XX</b>    <b>E</b></p> Page 1 of 2 <b>Echo</b>
--	---	--

**4. Operations Personnel:**

Operations Section Chief: <b>J. Owings/S. Lauderdale/J. Flores(T)</b> Branch Director: <b>T. Richter(12), M. Khazaal(T)</b> Division/Group Supervisor: <b>C. Martinelli, S. Pindell(12)</b>	Night Ops: <b>K.Bohall/R. Szczepanek(T)</b> Branch Safety: Air Attack:
---	--

5. Resources Assigned:	** Resources Below in Bold are 12 Hour **							
Resource Identifier	ALS	LWD	Leader	Personnel	Request #	Hours	Reporting Location	
STC SKU 9260C			MAPES, KEITH	18 +/-	E-20014	0700-0700	DP6	
STC TBD						0700-0700	DP6	
STC TBD						0700-0700	DP6	
<b>T/F XST 4202 (3,3,6,6,WT)</b>			<b>WILLIAMS, TRENT</b>	18	<b>E-20188</b>	<b>0700-1900</b>	<b>DP6</b>	
STG SHU 9241G (FF1)			HAGAN, JEFFREY O	33 +/-	C-20007	0700-0700	DP6	
STG TBD						0700-0700	DP6	
<b>CRW2 PVT C-20028 RJT</b>			<b>ARAGON, DAVID</b>	20	<b>C-20028</b>	<b>0700-2300</b>	<b>DP6</b>	
<b>CRW2 PVT C-20030 R&amp;R</b>			<b>IVARRA, ROGELIO</b>	20	<b>C-20030</b>	<b>0700-2300</b>	<b>DP6</b>	
<b>CRW2 PVT C-20031 PACIFIC</b>			<b>ANDERSON, GEOFF</b>	20	<b>C-20031</b>	<b>0700-2300</b>	<b>DP6</b>	
STL MEU 9118L			TAGLIO, KEN	7	E-20028	0700-0700	DP6	
DOZ PVT E-20022 JOHNSON			JOHNSON, TIM		E-20022	0700-0700	DP6	
DOZ PVT E-20031 DVBE			ZIMMERMAN, TUCKER		E-20031	0700-0700	DP6	
DOZ PVT E-20032 MATANDY			HARKNESS, MATT		E-20032	0700-0700	DP6	
DOZ PVT E-20058 BLACK			WUNSCH, ALEX	2	E-20058	0700-0700	DP6	
W/T PVT E-20013 - AMERI			MARTINEZ, RUBEN	2	E-20013	0700-0700	DP6	
W/T PVT E-20109 - TRINITY			TAYLOR, JOSHUA	2	E-20109	0700-0700	DP6	
W/T PVT E-20201 - DIAMOND					E-20201	0700-0700	DP6	
<del>W/T PVT E-20238 - AMERICA</del> <b>To F</b>			<del>CHRISTENSON, REG</del>	<del>2</del>	<del>E-20238</del>	<del>0700-0700</del>	<del>DP6</del>	
W/T PVT E-20243 - H2O			CUSALICH, NATHAN	2	E-20243	0700-0700	DP6	

**6. Work Assignments:**  
 Contract direct line Section 15.  
 Identify and construct primary control line from Whisky Butte to DP24.  
 Fall hazard trees and trees that threaten control lines.

**7. Special Instructions:**

**8. Communications**

Name	Ch	Function	Rx Freq	Rx Tone	Tx Freq	Tx Tone	Mode	Notes
NIFC C11	3	COMMAND	170.6875	(T3) 131.8	166.5750	(T3) 131.8	A	Whisky Butte
NIFC T1	5	TACTICAL	168.0500	(T3) 131.8	168.0500	(T3) 131.8	A	
CALCORD	15	TACTICAL	156.0750	(T6) 156.7	156.0750	(T6) 156.7	A	Medical Evac Tone 6
CALCORD	15	TACTICAL	156.0750	(T6) 156.7	156.0750	(T6) 156.7	A	
AIRGUARD	16	A/G	168.6250	0.0	168.6250	(T1) 110.9	A	

**9. Prepared by: Name:** M. Yeun/S. Frank(T)/T.Hullquist(T)    RESL    Signature:

**ICS 204**    Date/Time: 7/12/2024 2200    Personnel Count: 144



# ASSIGNMENT LIST (ICS 204 WF)

CONTROLLED UNCLASSIFIED  
INFORMATION/BASIC

<b>1. Incident Name:</b> <p style="text-align: center; font-size: 1.2em;"><b>SHELLY</b></p>	<b>2. Operational Period:</b> Date From: 07/13/24    Date To: 07/14/24 Time From: 0700    Time To: 0700	<b>3. Branch</b> <b>Division</b> <p style="text-align: center; font-size: 1.5em;"><b>XX</b>    <b>F</b></p> Page 1 of 1 <b>Foxtrot</b>
--	---	---

<b>4. Operations Personnel:</b> Operations Section Chief: <b>J. Owings/S. Lauderdale/J. Flores(T)</b> Branch Director: <b>T. Richter(12), M. Khazaal(T)</b> Division/Group Supervisor: <b>D. Helgeson/B. Boatman (T)</b>	Night Ops: <b>K.Bohall/R. Szczepanek(T)</b> Branch Safety: Air Attack:
---	--

5. Resources Assigned:	** Resources Below in Bold are 12 Hour **					Hours	Reporting Location
Resource Identifier	ALS	LWD	Leader	Personnel	Request #		
<b>HC1 MAD RIVER</b>		<b>7/18</b>	<b>Esquirel</b>	21	<b>C-13</b>	<b>0700-1900</b>	<b>Etna ICP</b>
<b>HC2IA JACKSON IHC</b>		<b>7/15</b>	<b>Stone</b>	21	<b>C-23</b>	<b>0700-1900</b>	<b>Etna ICP</b>
STG LAC 1176G		7/22	Souder	29	C-46	0700-0700	Etna ICP
STG LAC 1183G		7/22	Montoya	31	C-45	0700-0700	Etna ICP
<b>ENG3 KETCHUM E101</b>		<b>7/22</b>	<b>Lee</b>	4	<b>E-127</b>	<b>0700-1900</b>	<b>Etna ICP</b>
<b>TFLD GERMAN</b>		<b>7/25</b>	<b>German</b>	1	<b>O-390</b>	<b>0700-1900</b>	<b>Etna ICP</b>
<b>FMOD AFT</b>		<b>7/19</b>	<b>Smith</b>	2	<b>O-45</b>	<b>0700-1900</b>	<b>Etna ICP</b>
<b>SOFR CIRONE</b>		<b>7/22</b>	<b>Cirone</b>	1	<b>O-210</b>	<b>0700-1900</b>	<b>Etna ICP</b>
<b>REMS 6</b>	X	7/23	Schall	4	O-250	0700-1900	Etna ICP
<b>EMPF GARCIA</b>	X	7/22	Garcia	1	O-195	0700-1900	Etna ICP
<b>EMPF SCHROTH</b>	X	7/23	Schroth	1	O-270	0700-1900	Etna ICP
<b>EMTF GENEVICZ</b>		7/23	Genevicz	1	O-255	0700-1900	Etna ICP
<b>EMTF SIEMANN</b>		7/22	Siemann	1	O-273	0700-1900	Etna ICP
W/T PVT E-20238 (FROM E)							

**6. Work Assignments:**  
 Construct indirect control line from Whisky Butte to HS3 to limit southern fire progression.  
 Construct indirect control line from E/F break to HS8 to be utilized as a secondary control line.  
 Identify additional potential indirect lines to be utilized as secondary control lines.

**7. Special Instructions:**  
 Only use water from metered hydrant in Fort Jones unless conducting direct suppression around residential area.  
 Identify potential drop points, landing zones, sling site and spike camp locations.  
 24-hour resources contact Night Ops directly for direction after 1900.

8. Communications								
Name	Ch	Function	Rx Freq	Rx Tone	Tx Freq	Tx Tone	Mode	Notes
NIFC C11	3	COMMAND	170.6875	(T3) 131.8	166.5750	(T3) 131.8	A	Whiskey Butte
NIFC T2	6	TACTICAL	168.2000	(T3) 131.8	168.2000	(T3) 131.8	A	
A/G TAC	14	A/G TAC	168.3750	0.0	168.3750	0.0	A	Overhead use only
CALCORD	15	TACTICAL	156.0750	(T6) 156.7	156.0750	(T6) 156.7	A	
AIRGUARD	16	A/G	168.6250	0.0	168.6250	(T1) 110.9	A	

<b>9. Prepared by: Name:</b>	M. Yeun/S. Frank(T)/T.Hullquist(T)	RESL	Signature:
<b>ICS 204</b>	Date/Time: 7/12/2024 2200	Personnel Count: 118	

# ASSIGNMENT LIST (ICS 204 WF)

CONTROLLED UNCLASSIFIED  
INFORMATION//BASIC

<b>1. Incident Name:</b> <p style="text-align: center; font-size: 1.2em;"><b>SHELLY</b></p>	<b>2. Operational Period:</b> Date From: 07/13/24    Date To: 07/14/24 Time From: 0700    Time To: 0700	<b>3. Branch</b> <b>Division</b>  <p style="text-align: center; font-size: 1.5em;"><b>XX</b>                      <b>G</b></p>
<b>4. Operations Personnel:</b>		Page 1 of 2 <b>Golf</b>

Operations Section Chief: <b>J. Owings/S. Lauderdale/J. Flores(T)</b> Branch Director: <b>T. Richter(12), M. Khazaal(T)</b> Division/Group Supervisor: <b>A. Luna/R. Flitt(T)</b>	Night Ops: <b>K.Bohall/R. Szczepanek(T)</b> Branch Safety: Air Attack:
---	--

5. Resources Assigned:	** Resources Below in Bold are 12 Hour **							
Resource Identifier	ALS	LWD	Leader	Personnel	Request #	Hours	Reporting Location	
HC2IA MODOC		7/17	<b>Hendricks</b>	19	<b>C-1</b>	0700-1900	Whites Gulch	
HC2IA HAPPY CAMP 2		7/21	<b>Goodwin</b>	20	<b>C-27</b>	0700-1900	Whites Gulch	
ENG3 DURANGO		7/23	<b>Kristiansen</b>	5	<b>E-118</b>	0700-1900	Whites Gulch	
ENG3 ALPINE 7		7/22	<b>Vigil</b>	3	<b>E-128</b>	0700-1900	Whites Gulch	
ENG3 ALPINE 8		7/22	<b>Nunez</b>	3	<b>E-129</b>	0700-1900	Whites Gulch	
ENG3 J3 CONTRACTING 5		7/23	<b>Tenaglia</b>	3	<b>E-132</b>	0700-1900	Whites Gulch	
ENG6 FIRE SOLUTIONS		7/22	<b>Mestrovic</b>	3	<b>E-94</b>	0700-1900	Whites Gulch	
ENG6 ROCKY POINT		7/22	<b>Soares</b>	3	<b>E-95</b>	0700-1900	Whites Gulch	
ENG6 BLUFFDALE E694		7/22	<b>Reglia</b>	3	<b>E-149</b>	0700-1900	Whites Gulch	
WTT2 SHF 266		7/22	<b>Eason</b>	2	<b>E-178</b>	0700-1900	Whites Gulch	
WTS2 KENT JOHNSON		7/21	<b>Brown</b>	1	<b>E-92</b>	0700-1900	Whites Gulch	
DOZ2 BAR-G 2		7/21	<b>Simonis</b>	1	<b>E-86</b>	0700-1900	Whites Gulch	
DOZ2 JIM JOHNSON		7/22	<b>Horne</b>	2	<b>E-214</b>	0700-1900	Whites Gulch	
MAST HACKER		7/25	<b>Babel</b>	2	<b>E-290</b>	0700-1900	Whites Gulch	
HEQB GAILEY		7/22	<b>Gailey</b>	1	<b>O-228</b>	0700-1900	Whites Gulch	
HEQB(T) ROAM		7/22	<b>Roam</b>	1	<b>O-244</b>	0700-1900	Whites Gulch	
FMOD C&K WILDLAND 1		7/21	<b>Schuyler</b>	2	<b>O-155</b>	0700-1900	Whites Gulch	
FMOD C&K WILDLAND 2		7/21	<b>Pederson</b>	2	<b>O-156</b>	0700-1900	Whites Gulch	

**6. Work Assignments:**  
 Construct indirect control line from Sawyers Bar Rd north on Snoozer Ridge to the PCT to be utilized as a secondary control line.  
 Identify potential indirect control lines to limit southern and fire progression.

**7. Special Instructions:**  
 Backhaul trash and excess equipment to helibase daily.  
 Identify potential drop points, landing zones, sling site and spike camp locations.  
 24-hour resources contact Night Ops directly for direction after 1900.

**8. Communications**

Name	Ch	Function	Rx Freq	Rx Tone	Tx Freq	Tx Tone	Mode	Notes
NIFC C11	3	COMMAND	170.6875	(T3) 131.8	166.5750	(T3) 131.8	A	Whiskey Butte
NIFC T3	7	TACTICAL	168.6000	(T3) 131.8	168.6000	(T3) 131.8	A	
A/G TAC	14	A/G TAC	168.3750	0.0	168.3750	0.0	A	Overhead use only
CALCORD	15	TACTICAL	156.0750	(T6) 156.7	156.0750	(T6) 156.7	A	
AIRGUARD	16	A/G	168.6250	0.0	168.6250	(T1) 110.9	A	

**9. Prepared by: Name:** M. Yeun/S. Frank(T)/T.Hullquist(T)    RESL

Signature:

ICS 204    Date/Time: 7/12/2024    2200    Personnel Count: 76





# ASSIGNMENT LIST (ICS 204 WF)

CONTROLLED UNCLASSIFIED  
INFORMATION//BASIC

<b>1. Incident Name:</b> <p style="text-align: center; font-size: 1.2em;">SHELLY</p>	<b>2. Operational Period:</b> Date From: 07/13/24    Date To: 07/14/24 Time From: 0700    Time To: 0700	<b>3. Branch</b> <b>Division</b> <p style="text-align: center; font-size: 1.5em;">XX                      T</p>
<b>4. Operations Personnel:</b>		Page 1 of 2    Tango

Operations Section Chief: <b>J. Owings/S. Lauderdale/J. Flores(T)</b> Branch Director: <b>T. Richter(12), M. Khazaal(T)</b> Division/Group Supervisor: <b>R. Noxon/J. Bird(T)</b>	Night Ops: <b>K.Bohall/R. Szczepanek(T)</b> Branch Safety: Air Attack:
---	--

5. Resources Assigned:	** Resources Below in Bold are 12 Hour **							
Resource Identifier	ALS	LWD	Leader	Personnel	Request #	Hours	Reporting Location	
HC2IA SANTA FE		7/18	<b>Simpson</b>	20	<b>C-19</b>	0700-1900	Whites Gulch	
HC2IA UKONOM		7/21	<b>Peters</b>	21	<b>C-24</b>	0700-1900	Whites Gulch	
HC2 TORRES CONTRACTING		7/24	<b>Lopez</b>	20	<b>C-71</b>	0700-1900	Whites Gulch	
HC2 NORTH PACIFIC		7/25	<b>Perez</b>	20	<b>C-72</b>	0700-1900	Whites Gulch	
ENG3 J3 CONTRACTING 1		7/20	<b>McAndrew</b>	3	<b>E-112</b>	0700-1900	Whites Gulch	
ENG3 SABINO		7/23	<b>Beeley</b>	3	<b>E-114</b>	0700-1900	Whites Gulch	
ENG3 KS JOX E81		7/23	<b>Neis</b>	3	<b>E-121</b>	0700-1900	Whites Gulch	
ENG6 BROCKWAY		7/23	<b>Colton</b>	3	<b>E-155</b>	0700-1900	Whites Gulch	
ENG6 AAA FORESTRY		7/24	<b>Martin</b>	3	<b>E-157</b>	0700-1900	Whites Gulch	
<del>DO22 BAR-G + TO NORTH</del>		<del>7/21</del>	<del>Hummel</del>	<del>2</del>	<del>E-85</del>	<del>0700-1900</del>	<del>Whites Gulch</del>	
DO22 LET-ER-BUCK 2		7/24	<b>Cummings</b>	2	<b>E-216</b>	0700-1900	Whites Gulch	
MAST DAVIS CORPORATION		7/23	<b>Stafford</b>	2	<b>E-292</b>	0700-1900	Whites Gulch	
TFLD DEWEY		7/24	<b>Dewey</b>	1	<b>O-294</b>	0700-1900	Whites Gulch	
TFLD(T) CORBIN		7/25	<b>Tyler Corbin</b>	1	<b>O-323</b>	0700-1900	Whites Gulch	
HEQB PALACIOS		7/23	<b>Palacios</b>	1	<b>O-230</b>	0700-1900	Whites Gulch	
HEQB(T) SKINNER		7/14	<b>Skinner</b>	1	<b>O-23</b>	0700-1900	Whites Gulch	
HEQB(T) MAYFIELD			<b>Mayfield</b>		<b>O-299</b>	0700-1900	Whites Gulch	
SMKJ EWING		7/14	<b>Ewing</b>	1	<b>O-24</b>	0700-1900	Whites Gulch	

**6. Work Assignments:**  
Identify potential indirect control lines to limit southern and western fire progression.

**7. Special Instructions:**  
Identify potential drop points, landing zones, sling site and spike camp locations.  
24-hour resources contact Night Ops directly for direction after 1900.

**8. Communications**

Name	Ch	Function	Rx Freq	Rx Tone	Tx Freq	Tx Tone	Mode	Notes
NIFC C3	1	COMMAND	170.4250	(T3) 131.8	168.0750	(T3) 131.8	A	English Peak
NIFC T4	8	TACTICAL	166.7250	(T3) 131.8	166.7250	(T3) 131.8	A	
A/G TAC	14	A/G TAC	168.3750	0.0	168.3750	0.0	A	Overhead use only
CALCORD	15	TACTICAL	156.0750	(T6) 156.7	156.0750	(T6) 156.7	A	
AIRGUARD	16	A/G	168.6250	0.0	168.6250	(T1) 110.9	A	

**9. Prepared by: Name:** M. Yeun/S. Frank(T)/T.Hullquist(T)    RESL

Signature:

ICS 204    Date/Time: 7/12/2024    2200    Personnel Count: 107

# ASSIGNMENT LIST (ICS 204 WF)

CONTROLLED UNCLASSIFIED  
INFORMATION/BASIC

<b>1. Incident Name:</b> <p style="text-align: center; font-size: 1.2em;"><b>SHELLY</b></p>	<b>2. Operational Period:</b> Date From: 07/13/24    Date To: 07/14/24 Time From: 0700    Time To: 0700	<b>3. Branch</b> <p style="text-align: center; font-size: 1.5em;"><b>XX</b></p>	<b>Division</b> <p style="text-align: center; font-size: 1.5em;"><b>T</b></p>
<b>4. Operations Personnel:</b>		Page 2 of 2	Tango

Operations Section Chief: <b>J. Owings/S. Lauderdale/J. Flores(T)</b> Branch Director: <b>T. Richter(12), M. Khazaal(T)</b> Division/Group Supervisor: <b>R. Noxon/J. Bird(T)</b>	Night Ops: <b>K.Bohall/R. Szczepanek(T)</b> Branch Safety: Air Attack:
---	--

5. Resources Assigned:	** Resources Below in Bold are 12 Hour **						
Resource Identifier	ALS	LWD	Leader	Personnel	Request #	Hours	Reporting Location
<b>PACK ANDREWS</b>			<b>Andrews</b>			<b>0700-1900</b>	<b>Whites Gulch</b>
<b>PACK SPRIK</b>		7/24	<b>Sprik</b>	1	O-101	<b>0700-1900</b>	<b>Whites Gulch</b>
<b>PACK ROOS</b>		7/24	<b>Roos</b>	1	O-224	<b>0700-1900</b>	<b>Whites Gulch</b>
<b>SOFR PFISTER</b>		7/22	<b>Pfister</b>	1	O-146	<b>0700-1900</b>	<b>Whites Gulch</b>
<b>SOFR(T) SELLERS</b>		7/23	<b>Sellers</b>	1	O-211	<b>0700-1900</b>	<b>Whites Gulch</b>
<b>EMPF SINCLAIR</b>	X	7/20	<b>Sinclair</b>	1	O-91	<b>0700-1900</b>	<b>Whites Gulch</b>
<b>EMPF CRUMPACKER</b>	X	7/22	<b>Crumpacker</b>	1	O-199	<b>0700-1900</b>	<b>Whites Gulch</b>
<b>EMTF FARRER</b>		7/22	<b>Farrer</b>	1	O-86	<b>0700-1900</b>	<b>Whites Gulch</b>
<b>EMTF WOOTEN</b>		7/21	<b>Wooten</b>	1	O-88	<b>0700-1900</b>	<b>Whites Gulch</b>
<b>REAF LUDT</b>		7/22	<b>Ludt</b>	1	O-177	<b>0700-1900</b>	<b>Whites Gulch</b>
<b>REAF DIAZ</b>		7/22	<b>Diaz</b>	1	O-246	<b>0700-1900</b>	<b>Whites Gulch</b>

**6. Work Assignments:**  
Identify potential indirect control lines to limit southern and western fire progression.

**7. Special Instructions:**  
Identify potential drop points, landing zones, sling site and spike camp locations.  
24-hour resources contact Night Ops directly for direction after 1900.

**8. Communications**

Name	Ch	Function	Rx Freq	Rx Tone	Tx Freq	Tx Tone	Mode	Notes
NIFC C3	1	COMMAND	170.4250	(T3) 131.8	168.0750	(T3) 131.8	A	English Peak
NIFC T4	8	TACTICAL	166.7250	(T3) 131.8	166.7250	(T3) 131.8	A	
A/G TAC	14	A/G TAC	168.3750	0.0	168.3750	0.0	A	Overhead use only
CALCORD	15	TACTICAL	156.0750	(T6) 156.7	156.0750	(T6) 156.7	A	
AIRGUARD	16	A/G	168.6250	0.0	168.6250	(T1) 110.9	A	

**9. Prepared by: Name:** M. Yeun/S. Frank(T)/T.Hullquist(T)    RESL

Signature:

**ICS 204**    Date/Time: 7/12/2024 2200    Personnel Count: 10



# ASSIGNMENT LIST (ICS 204 WF)

CONTROLLED UNCLASSIFIED  
INFORMATION//BASIC

<b>1. Incident Name:</b> <b>SHELLY</b>	<b>2. Operational Period:</b> Date From: 07/13/24    Date To: 07/14/24 Time From: 0700    Time To: 0700	<b>3. Branch</b> <b>Division</b>  <b>XX</b> <b>Night</b>
<b>4. Operations Personnel:</b>		Page 1 of 1

Operations Section Chief: <b>J. Owings/S. Lauderdale/J. Flores(T)</b> Branch Director: <b>T. Richter(12), M. Khazaal(T)</b> Division/Group Supervisor: <b>TBD</b>	Night Ops: <b>K.Bohall/R. Szczepanek(T)</b> Branch Safety: Air Attack:
---	--

5. Resources Assigned:	** Resources Below in Bold are 12 Hour **							
Resource Identifier	ALS	LWD	Leader	Personnel	Request #	Hours	Reporting Location	
<b>HC1 DIAMOND MOUNTAIN</b>		<b>7/18</b>	<b>Dobyns</b>	20	<b>C-12</b>	<b>1900-0700</b>	<b>Etna ICP</b>	
<b>ENG6 NORTH LAKE B16</b>		<b>7/22</b>	<b>Neckels</b>	3	<b>E-161</b>	<b>1900-0700</b>	<b>Etna ICP</b>	
<b>ENG6 LCFA WILDLAND 741</b>		<b>7/23</b>	<b>Dustin Brown</b>	3	<b>E-163</b>	<b>1900-0700</b>	<b>Etna ICP</b>	
<b>WTS2 JOHN SEMPLE 2</b>		<b>7/21</b>	<b>Horn</b>	1	<b>E-88</b>	<b>1900-0700</b>	<b>Etna ICP</b>	
<b>WTS2 JOHN SEMPLE 3</b>		<b>7/21</b>	<b>Goldie</b>	2	<b>E-89</b>	<b>1900-0700</b>	<b>Etna ICP</b>	
<b>DOZ2 NORTHSTATE 1</b>		<b>7/21</b>	<b>Poe</b>	2	<b>E-83</b>	<b>1900-0700</b>	<b>Etna ICP</b>	
<b>DOZ2 DARRAH LOGGING 1</b>		<b>7/22</b>	<b>Derra</b>	2	<b>E-221</b>	<b>1900-0700</b>	<b>Etna ICP</b>	
<b>DOZ2 DARRAH LOGGING 2</b>		<b>7/22</b>	<b>Waterman</b>	2	<b>E-222</b>	<b>1900-0700</b>	<b>Etna ICP</b>	
<b>SOFR HABECK</b>		<b>7/22</b>	<b>Habeck</b>	1	<b>O-212</b>	<b>1900-0700</b>	<b>Etna ICP</b>	
<b>SOFR(T) AULD</b>		<b>7/22</b>	<b>Auld</b>	1	<b>O-209</b>	<b>1900-0700</b>	<b>Etna ICP</b>	
<b>REMS 7</b>	X	<b>7/23</b>	<b>Kastelic</b>	4	<b>O-267</b>	<b>1900-0700</b>	<b>Etna ICP</b>	
<b>EMPF HARDINA</b>	X	<b>7/23</b>	<b>Hardina</b>	1	<b>O-253</b>	<b>1900-0700</b>	<b>Etna ICP</b>	
<b>EMTF MATLOCK</b>		<b>7/23</b>	<b>Matlock</b>	1	<b>O-204</b>	<b>1900-0700</b>	<b>Etna ICP</b>	
<b>AMBO 2</b>	X	<b>7/21</b>	<b>Jensen</b>	3	<b>E-209</b>	<b>1900-0700</b>	<b>Etna ICP</b>	

**6. Work Assignments:**  
Continue to construct direct and indirect control lines established by day shift to limit the fire progression.

**7. Special Instructions:**

**8. Communications**

Name	Ch	Function	Rx Freq	Rx Tone	Tx Freq	Tx Tone	Mode	Notes
***Use appropriate Command for Division assigned to***								
***Use appropriate Tactical for Division assigned to***								
A/G TAC	14	A/G TAC	168.3750	0.0	168.3750	0.0	A	Overhead use only
CALCORD	15	TACTICAL	156.0750	(T6) 156.7	156.0750	(T6) 156.7	A	
AIRGUARD	16	A/G	168.6250	0.0	168.6250	(T1) 110.9	A	

**9. Prepared by: Name:** M. Yeun/S. Frank(T)/T.Hullquist(T)    RESL

Signature:

ICS 204    Date/Time: 7/12/2024 2200    Personnel Count: 46

# ASSIGNMENT LIST (ICS 204 WF)

CONTROLLED UNCLASSIFIED  
INFORMATION//BASIC

<b>1. Incident Name:</b> <p style="text-align: center; font-size: 1.2em;">SHELLY</p>	<b>2. Operational Period:</b> Date From: 07/13/24    Date To: 07/14/24 Time From: 0700    Time To: 0700	<b>3. Branch</b> <b>Division</b>  Contingency <b>North</b>  Page 1 of 4
---	---	---

<b>4. Operations Personnel:</b> Operations Section Chief: <b>J. Owings/S. Lauderdale/J. Flores(T)</b> Branch Director: <b>L. Wright</b> Division/Group Supervisor: <b>S. Kovacs/J. Stitt(T)</b>	Night Ops: <b>K.Bohall/R. Szczepanek(T)</b> Branch Safety: Air Attack:
--	--

5. Resources Assigned:	** Resources Below in Bold are 12 Hour **							
Resource Identifier	ALS	LWD	Leader	Personnel	Request #	Hours	Reporting Location	
HC1 REDMOND IHC		7/18	<b>Varon</b>	20	<b>C-42</b>	0700-1900	Etna ICP	
HC2IA PACIFIC OASIS 14A		7/21	<b>Langberg</b>	20	<b>C-26</b>	0700-1900	Etna ICP	
HC2IA ARDEN SOLUTIONS		7/21	<b>Harrison</b>	20	<b>C-30</b>	0700-1900	Etna ICP	
HC2IA DEVILS CANYON		7/22	<b>Merritt</b>	20	<b>C-31</b>	0700-1900	Etna ICP	
HC2IA BILLINGS		7/21	<b>Lissick</b>	20	<b>C-32</b>	0700-1900	Etna ICP	
ENG3 J3 CONTRACTING 4		7/23	<b>Nahee</b>	3	<b>E-116</b>	0700-1900	Etna ICP	
ENG3 STEAMBOAT SPRINGS		7/22	<b>White</b>	3	<b>E-117</b>	0700-1900	Etna ICP	
ENG3 NATIONAL WILDLAND FIRE		7/22	<b>Baca</b>	3	<b>E-119</b>	0700-1900	Etna ICP	
ENG3 CB FIRE		7/22	<b>Bradford</b>	3	<b>E-123</b>	0700-1900	Etna ICP	
ENG3 J3 CONTRACTING 6		7/23	<b>West</b>	3	<b>E-133</b>	0700-1900	Etna ICP	
ENG3 J3 CONTRACTING 7		7/23	<b>Stark</b>	3	<b>E-134</b>	0700-1900	Etna ICP	
ENG6 RYAN FLORES		7/21	<b>Aldrich</b>	4	<b>E-62</b>	0700-1900	Etna ICP	
ENG6 THOMAS CAMPBELL		7/21	<b>Hoover</b>	3	<b>E-63</b>	0700-1900	Etna ICP	
ENG6 MADISON FD #661		7/22	<b>Ricks</b>	4	<b>E-151</b>	0700-1900	Etna ICP	
ENG6 LOOMIS FIRE		7/22	<b>Melendez</b>	3	<b>E-154</b>	0700-1900	Etna ICP	
ENG6 MTCES E7175		7/22	<b>Gilbert</b>	3	<b>E-159</b>	0700-1900	Etna ICP	
ENG6 BUTTE 1		7/22	<b>Secconb</b>	2	<b>E-160</b>	0700-1900	Etna ICP	
ENG6 GRAND VALLEY 31		7/23	<b>Oldright</b>	3	<b>E-165</b>	0700-1900	Etna ICP	

**6. Work Assignments:**  
Identify and construct potential contingency lines to limit the fire progression.  
Improve Scott River Rd to limit northern fire progression.

**7. Special Instructions:**  
Identify and establish water sources.  
Do not use hydrants as water sources unless conducting direct suppression around residential area.

8. Communications								
Name	Ch	Function	Rx Freq	Rx Tone	Tx Freq	Tx Tone	Mode	Notes
NIFC C10	2	COMMAND	170.4125	(T3) 131.8	165.9625	(T3) 131.8	A	Quartz Lookout
NIFC T5	9	TACTICAL	166.7750	(T3) 131.8	166.7750	(T3) 131.8	A	
A/G TAC	14	A/G TAC	168.3750	0.0	168.3750	0.0	A	Overhead use only
CALCORD	15	TACTICAL	156.0750	(T6) 156.7	156.0750	(T6) 156.7	A	
AIRGUARD	16	A/G	168.6250	0.0	168.6250	(T1) 110.9	A	

<b>9. Prepared by: Name:</b>	M. Yeun/S. Frank(T)/T.Hullquist(T)	RESL	Signature:
ICS 204	Date/Time: 7/12/2024 2200	Personnel Count: 140	

# ASSIGNMENT LIST (ICS 204 WF)

CONTROLLED UNCLASSIFIED  
INFORMATION//BASIC

<b>1. Incident Name:</b> <b>SHELLY</b>	<b>2. Operational Period:</b> Date From: 07/13/24    Date To: 07/14/24 Time From: 0700    Time To: 0700	<b>3. Branch</b> <b>Division</b>  Contingency <b>North</b>
---	---	--

<b>4. Operations Personnel:</b> Operations Section Chief: <b>J. Owings/S. Lauderdale/J. Flores(T)</b> Branch Director: <b>L. Wright</b> Division/Group Supervisor: <b>S. Kovacs/J. Stitt(T)</b>	Night Ops: <b>K.Bohall/R. Szczepanek(T)</b> Branch Safety: Air Attack:
--	--

5. Resources Assigned:	** Resources Below in Bold are 12 Hour **							
Resource Identifier	ALS	LWD	Leader	Personnel	Request #	Hours	Reporting Location	
<b>ENG6 PROMETHUS</b>		<b>7/22</b>	<b>Stenger</b>	3	<b>E-166</b>	<b>0700-1900</b>	<b>Etna ICP</b>	
<b>WTS2 CATTLE LACK 1</b>		<b>7/22</b>	<b>Enlow</b>	1	<b>E-90</b>	<b>0700-1900</b>	<b>Etna ICP</b>	
<b>WTS2 CATTLE LACK 2</b>		<b>7/22</b>	<b>Shapp</b>	1	<b>E-91</b>	<b>0700-1900</b>	<b>Etna ICP</b>	
<b>DOZ2 DAVIS CONSTRUCTION</b>		<b>7/21</b>	<b>Deister</b>	2	<b>E-79</b>	<b>0700-1900</b>	<b>Etna ICP</b>	
<b>DOZ2 LET-ER-BUCK 1</b>		<b>7/21</b>	<b>Lassen</b>	1	<b>E-76</b>	<b>0700-1900</b>	<b>Etna ICP</b>	
<b>DOZ2 ABLE SERVICES</b>		<b>7/22</b>	<b>Gordon</b>	2	<b>E-77</b>	<b>0700-1900</b>	<b>Etna ICP</b>	
<b>PACIFIC RIDGELINE 1</b>		<b>7/25</b>	<b>Wylie</b>	1	<b>E-217</b>	<b>0700-1900</b>	<b>Etna ICP</b>	
<b>CHP2 NORTH ZONE 1</b>		<b>7/21</b>	<b>Demery</b>	3	<b>E-56</b>	<b>0700-1900</b>	<b>Etna ICP</b>	
<b>CHP2 NORTH ZONE 2</b>		<b>7/21</b>	<b>Ingram</b>	3	<b>E-57</b>	<b>0700-1900</b>	<b>Etna ICP</b>	
<b>FMOD TOMS TIMBER</b>		<b>7/21</b>	<b>Josh</b>	2	<b>O-154</b>	<b>0700-1900</b>	<b>Etna ICP</b>	
<b>FMOD LONG GROUND</b>		<b>7/21</b>	<b>Bokish</b>	2	<b>O-160</b>	<b>0700-1900</b>	<b>Etna ICP</b>	
<b>FMOD GOD &amp; COUNTRY 1</b>		<b>7/21</b>	<b>Barny</b>	2	<b>O-162</b>	<b>0700-1900</b>	<b>Etna ICP</b>	
<b>FMOD GOD &amp; COUNTRY 2</b>		<b>7/21</b>	<b>Robbins</b>	2	<b>O-163</b>	<b>0700-1900</b>	<b>Etna ICP</b>	
<b>FMOD NORTH ZONE FALLERS</b>		<b>7/21</b>	<b>Bennett</b>	2	<b>O-188</b>	<b>0700-1900</b>	<b>Etna ICP</b>	
<b>TFLD PERRAULT</b>		<b>7/21</b>	<b>Perrault</b>	1	<b>O-165</b>	<b>0700-1900</b>	<b>Etna ICP</b>	
<b>TFLD DELSANTOS</b>		<b>7/22</b>	<b>Delsantos</b>	1	<b>O-232</b>	<b>0700-1900</b>	<b>Etna ICP</b>	
<b>TFLD LICHTER</b>		<b>7/22</b>	<b>Lichter</b>	1	<b>O-235</b>	<b>0700-1900</b>	<b>Etna ICP</b>	

**6. Work Assignments:**  
Identify and construct potential contingency lines to limit the fire progression.  
Improve Scott River Rd to limit northern fire progression.

**7. Special Instructions:**  
Identify and establish water sources.  
Do not use hydrants as water sources unless conducting direct suppression around residential area.

**8. Communications**

Name	Ch	Function	Rx Freq	Rx Tone	Tx Freq	Tx Tone	Mode	Notes
NIFC C10	2	COMMAND	170.4125	(T3) 131.8	165.9625	(T3) 131.8	A	Quartz Lookout
NIFC T5	9	TACTICAL	166.7750	(T3) 131.8	166.7750	(T3) 131.8	A	
A/G TAC	14	A/G TAC	168.3750	0.0	168.3750	0.0	A	Overhead use only
CALCORD	15	TACTICAL	156.0750	(T6) 156.7	156.0750	(T6) 156.7	A	
AIRGUARD	16	A/G	168.6250	0.0	168.6250	(T1) 110.9	A	

<b>9. Prepared by: Name:</b>	M. Yeun/S. Frank(T)/T.Hullquist(T)	RESL	Signature:
<b>ICS 204</b>	Date/Time: 7/12/2024 2200	Personnel Count: 30	

# ASSIGNMENT LIST (ICS 204 WF)

CONTROLLED UNCLASSIFIED  
INFORMATION//BASIC

<b>1. Incident Name:</b>	<b>2. Operational Period:</b>	<b>3. Branch</b>	<b>Division</b>
<b>SHELLY</b>	Date From: 07/13/24    Date To: 07/14/24 Time From: 0700    Time To: 0700	<b>Contingency</b>	<b>North</b>
		Page 3 of 4	

**4. Operations Personnel:**

Operations Section Chief: <b>J. Owings/S. Lauderdale/J. Flores(T)</b> Branch Director: <b>L. Wright</b> Division/Group Supervisor: <b>S. Kovacs/J. Stitt(T)</b>	Night Ops: <b>K.Bohall/R. Szczepanek(T)</b> Branch Safety: Air Attack:
---	--

5. Resources Assigned:	** Resources Below in Bold are 12 Hour **							
Resource Identifier	ALS	LWD	Leader	Personnel	Request #	Hours	Reporting Location	
TFLD NEUMAN		7/22	<b>Neuman</b>	1	<b>O-248</b>	0700-1900	Etna ICP	
TFLD(T) DAWSON		7/21	<b>Dawson</b>	1	<b>O-164</b>	0700-1900	Etna ICP	
HEQB RABLIN		7/21	<b>Rablin</b>	1	<b>O-176</b>	0700-1900	Etna ICP	
HEQB STEVENS		7/21	<b>Stevens</b>	1	<b>O-226</b>	0700-1900	Etna ICP	
HEQB EDMONDSON		7/24	<b>Edmondson</b>	1	<b>O-229</b>	0700-1900	Etna ICP	
HEQB CORDELL		7/22	<b>Cordell</b>	1	<b>O-227</b>	0700-1900	Etna ICP	
FOBS BRICKEY		7/13	<b>Brickey</b>	1	<b>O-130</b>	0700-1900	Etna ICP	
FOBS MILLER		7/14	<b>Miller</b>	1	<b>O-131</b>	0700-1900	Etna ICP	
SOFC GRANT		7/13	<b>Grant</b>	1	<b>O-5</b>	0700-1900	Etna ICP	
SOFR NORTH		7/22	<b>North</b>	1	<b>O-213</b>	0700-1900	Etna ICP	
SOFR(T) GRAY		7/17	<b>Gray</b>	1	<b>O-7.6</b>	0700-1900	Etna ICP	
EMPF CORRAL	X	7/21	<b>Corral</b>	1	<b>O-197</b>	0700-1900	Etna ICP	
EMPF DEJONG	X	7/22	<b>DeJong</b>	1	<b>O-198</b>	0700-1900	Etna ICP	
EMPF(T) BROWN	X	7/23	<b>Brown</b>	1	<b>O-314</b>	0700-1900	Etna ICP	
EMTF CARROL		7/19	<b>Carrol</b>	1	<b>O-52</b>	0700-1900	Etna ICP	
EMTF HARDIN		7/23	<b>Hardin</b>	1	<b>O-271</b>	0700-1900	Etna ICP	
AMBO 3	X	7/22	<b>Gurtovoy</b>	3	<b>E-228</b>	0700-1900	Etna ICP	

**6. Work Assignments:**  
Identify and construct potential contingency lines to limit the fire progression.  
Improve Scott River Rd to limit northern fire progression.

**7. Special Instructions:**  
Identify and establish water sources.  
Do not use hydrants as water sources unless conducting direct suppression around residential area.

**8. Communications**

Name	Ch	Function	Rx Freq	Rx Tone	Tx Freq	Tx Tone	Mode	Notes
NIFC C10	2	COMMAND	170.4125	(T3) 131.8	165.9625	(T3) 131.8	A	Quartz Lookout
NIFC T5	9	TACTICAL	166.7750	(T3) 131.8	166.7750	(T3) 131.8	A	
A/G TAC	14	A/G TAC	168.3750	0.0	168.3750	0.0	A	Overhead use only
CALCORD	15	TACTICAL	156.0750	(T6) 156.7	156.0750	(T6) 156.7	A	
AIRGUARD	16	A/G	168.6250	0.0	168.6250	(T1) 110.9	A	

**9. Prepared by: Name:** M. Yeun/S. Frank(T)/T.Hullquist(T)    RESL

Signature:    Personnel Count: 19

**ICS 204**    Date/Time: 7/12/2024 2200



# ASSIGNMENT LIST (ICS 204 WF)

CONTROLLED UNCLASSIFIED  
INFORMATION//BASIC

<b>1. Incident Name:</b> <p style="text-align: center; font-size: 1.2em;">SHELLY</p>	<b>2. Operational Period:</b> Date From: 07/13/24    Date To: 07/14/24 Time From: 0700    Time To: 0700	<b>3. Branch</b> <b>Division</b>  Contingency <b>South</b>  Page 1 of 3
---	---	---

**4. Operations Personnel:**

Operations Section Chief: <b>J. Owings/S. Lauderdale/J. Flores(T)</b> Branch Director: <b>L. Wright</b> Division/Group Supervisor: <b>R. DeCamp</b>	Night Ops: <b>K.Bohall/R. Szczepanek(T)</b> Branch Safety: Air Attack:
---	--

5. Resources Assigned:	** Resources Below in Bold are 12 Hour **							
Resource Identifier	ALS	LWD	Leader	Personnel	Request #	Hours	Reporting Location	
HC2IA BLACK MESA	X	7/17	Ellis	23	C-16	0700-1900	Etna ICP	
HC2IA GRAYBACK FORESTRY		7/21	Rhinehart	20	C-29	0700-1900	Etna ICP	
HC2IA NORTH IDAHO		7/22	Kearn	20	C-48	0700-1900	Etna ICP	
ENG3 J3 CONTRACTING 2		7/23	Wallace	3	E-113	0700-1900	Etna ICP	
ENG3 J3 CONTRACTING 3		7/23	Bariel	3	E-115	0700-1900	Etna ICP	
ENG3 <del>CAHOON</del> <b>GRAY WOLF</b>		7/25	<b>Beacham SCOTT</b>	3	E-122	0700-1900	Etna ICP	
ENG3 WILDFIRE RESOURCES		7/23	Fowler	3	E-124	0700-1900	Etna ICP	
ENG3 THOMAS HAYNES		7/21	McCrea	3	E-125	0700-1900	Etna ICP	
ENG3 ROCKY MOUNTAIN FIRE		7/23	Stanford	3	E-126	0700-1900	Etna ICP	
ENG3 OUTBACK 1		7/22	Terry	3	E-130	0700-1900	Etna ICP	
ENG3 OUTBACK 2		7/22	Beal	3	E-131	0700-1900	Etna ICP	
ENG3 J3 CONTRACTING 8		7/23	Klotz	3	E-135	0700-1900	Etna ICP	
ENG3 J3 CONTRACTING 9		7/23	Desrosier	3	E-136	0700-1900	Etna ICP	
ENG6 ROARING FORK		7/15	Blangsted	4	E-148	0700-1900	Etna ICP	
ENG6 MES 6217		7/13	Bennett	4	E-150	0700-1900	Etna ICP	
ENG6 BLACK HAWK		<del>7/22</del> <b>23</b>	Jansen	<b>13</b>	E-152	0700-1900	Etna ICP	
ENG6 NATIONAL FIRE		7/23	Arenas	3	E-153	0700-1900	Etna ICP	
ENG6 WOODPECKER		7/22	Imel	3	E-164	0700-1900	Etna ICP	
WTS2 WHITE		7/21	White	1	E-48	0700-1900	Etna ICP	

**6. Work Assignments:**  
Identify and construct potential contingency lines to limit the fire progression.  
Improve Sawyers Bar Rd from E/F break to the south to limit southern and eastern fire progression.  
Improve the roads into the Ruffy Gap area to limit road breakdown and maintain usable surfaces.

**7. Special Instructions:**  
Identify and establish water sources.  
Do not use hydrants as water sources unless conducting direct suppression around residential area.

**8. Communications**

Name	Ch	Function	Rx Freq	Rx Tone	Tx Freq	Tx Tone	Mode	Notes
NIFC C3	1	COMMAND	170.4250	(T3) 131.8	168.0750	(T3) 131.8	A	English Peak
NIFC T6	10	TACTICAL	168.2500	(T3) 131.8	168.2500	(T3) 131.8	A	
A/G TAC	14	A/G TAC	168.3750	0.0	168.3750	0.0	A	Overhead use only
CALCORD	15	TACTICAL	156.0750	(T6) 156.7	156.0750	(T6) 156.7	A	
AIRGUARD	16	A/G	168.6250	0.0	168.6250	(T1) 110.9	A	

**9. Prepared by: Name:** M. Yeun/S. Frank(T)/T.Hullquist(T)    RESL    Signature: 

ICS 204    Date/Time: 7/12/2024    2200    Personnel Count: 108

# ASSIGNMENT LIST (ICS 204 WF)

CONTROLLED UNCLASSIFIED  
INFORMATION/BASIC

<b>1. Incident Name:</b> <p style="text-align: center; font-size: 1.2em;">SHELLY</p>	<b>2. Operational Period:</b> Date From: 07/13/24    Date To: 07/14/24 Time From: 0700    Time To: 0700	<b>3. Branch</b> <b>Division</b>  Contingency <b>South</b>
---	---	--

<b>4. Operations Personnel:</b> Operations Section Chief: <b>J. Owings/S. Lauderdale/J. Flores(T)</b> Branch Director: <b>L. Wright</b> Division/Group Supervisor: <b>R. DeCamp</b>	Night Ops: <b>K.Bohall/R. Szczepanek(T)</b> Branch Safety: Air Attack:
--	--

Page 2 of 3

5. Resources Assigned:	** Resources Below in Bold are 12 Hour **							
Resource Identifier	ALS	LWD	Leader	Personnel	Request #	Hours	Reporting Location	
WTS2 MATT JOHNSON		7/20	Nichols	1	E-49	0700-1900	Etna ICP	
WTS2 OVERWATCH		7/20	Krautheim	2	E-50	0700-1900	Etna ICP	
DOZ2 KNF 1		7/16	Grotting	4	E-1	0700-1900	Etna ICP	
DOZ2 JOHNSON		7/21	Maxwell	2	E-78	0700-1900	Etna ICP	
DOZ2 JUNGWIRTH 1		7/24	Weese	2	E-80	0700-1900	Etna ICP	
DOZ2 EVANS BROTHERS		7/21	Evans	2	E-87	0700-1900	Etna ICP	
DOZ2 NORTHSTATE 2		7/23	Metz	1	E-213	0700-1900	Etna ICP	
DOZ2 TYSON MORGAN		7/23	Ebejeoje	2	E-215	0700-1900	Etna ICP	
DOZ2 PACIFIC RIDGELINE 2		7/23	Britt	2	E-218	0700-1900	Etna ICP	
DOZ2 JUNGWIRTH 2		7/22	Hill	2	E-220	0700-1900	Etna ICP	
DOZ2 ZANCO		7/21	Gray	2	E-82	0700-1900	Etna ICP	
MAST JIM JOHNSON		7/24	Downing	3	E-289	0700-1900	Etna ICP	
MAST SMOKY MOUNTAIN		7/21	Tomlins	2	E-59	0700-1900	Etna ICP	
MAST JUNGWIRTH		7/24	Jungwirth	1	E-291	0700-1900	Etna ICP	
CHIP WELL EQUIPPED		7/25	Adkins	2	E-20297	0700-1900	Etna ICP	
FMOD AXE CONTRACTING		7/21	Goodwin	2	O-185	0700-1900	Etna ICP	
TFLD COOK		7/22	Cook	1	O-51	0700-1900	Etna ICP	
TFLD SCATES		7/25	Scates	1	O-391	0700-1900	Etna ICP	
HEQB CRUM		7/14	Crum	1	O-175	0700-1900	Etna ICP	

**6. Work Assignments:**  
Identify and construct potential contingency lines to limit the fire progression.  
Improve Sawyers Bar Rd from E/F break to the south to limit southern and eastern fire progression.  
Improve the roads into the Ruffy Gap area to limit road breakdown and maintain usable surfaces.

**7. Special Instructions:**  
Identify and establish water sources.  
Do not use hydrants as water sources unless conducting direct suppression around residential area.

**8. Communications**

Name	Ch	Function	Rx Freq	Rx Tone	Tx Freq	Tx Tone	Mode	Notes
NIFC C3	1	COMMAND	170.4250	(T3) 131.8	168.0750	(T3) 131.8	A	English Peak
NIFC T6	10	TACTICAL	168.2500	(T3) 131.8	168.2500	(T3) 131.8	A	
A/G TAC	14	A/G TAC	168.3750	0.0	168.3750	0.0	A	Overhead use only
CALCORD	15	TACTICAL	156.0750	(T6) 156.7	156.0750	(T6) 156.7	A	
AIRGUARD	16	A/G	168.6250	0.0	168.6250	(T1) 110.9	A	

<b>9. Prepared by: Name:</b>	M. Yeun/S. Frank(T)/T.Hullquist(T)	RESL	Signature:
ICS 204	Date/Time: 7/12/2024 2200	Personnel Count: 34	



# ASSIGNMENT LIST (ICS 204 WF)

CONTROLLED UNCLASSIFIED  
INFORMATION//BASIC

<b>1. Incident Name:</b> <p style="text-align: center; font-size: 1.2em;">SHELLY</p>	<b>2. Operational Period:</b> Date From: 07/13/24    Date To: 07/14/24 Time From: 0700    Time To: 0700	<b>3. Branch</b> <p style="text-align: center; font-size: 1.2em;">Contingency</p>	<b>Division</b> <p style="text-align: center; font-size: 1.2em;">South</p>
---	---	--	---

Page 3 of 3

<b>4. Operations Personnel:</b> Operations Section Chief: <b>J. Owings/S. Lauderdale/J. Flores(T)</b> Branch Director: <b>L. Wright</b> Division/Group Supervisor: <b>R. DeCamp</b>	Night Ops: <b>K.Bohall/R. Szczepanek(T)</b> Branch Safety: Air Attack:
--	--

5. Resources Assigned:	** Resources Below in Bold are 12 Hour **						
Resource Identifier	ALS	LWD	Leader	Personnel	Request #	Hours	Reporting Location
HEQB CASTILLO		7/24	<b>Castillo</b>	1	O-296	0700-1900	Etna ICP
HEQB WILSON		7/22	<b>Wilson</b>		O-297	0700-1900	Etna ICP
HEQB TIDWELL			<b>Tidwell</b>	1	O-298	0700-1900	Etna ICP
HEQB KINDNESS (T)			<b>Kindness</b>	1	O-317	0700-1900	Etna ICP
HEQB(T) SPENCER		7/26	<b>Spencer</b>	1	O-379	0700-1900	Etna ICP
HEQB(T) SMITH		7/26	<b>Smith</b>	1	O-380	0700-1900	Etna ICP
SOFR SMITH	X	7/22	<b>Smith</b>	1	O-215	0700-1900	Etna ICP
REMS 8	X	7/25	<b>Gale</b>	4	O-20192	0700-1900	Etna ICP
EMPF HORVATH	X	7/22	<b>Horvath</b>	1	O-93	0700-1900	Etna ICP
EMTF SOTO		7/21	<b>Soto</b>	1	O-53	0700-1900	Etna ICP
AMBO 4	X	7/22	<b>Baylay</b>	3	E-210	0700-1900	Etna ICP
EXC PVT E-20276 (FROM X25KA STAGENA)						0700-1900	
EXC PVT E-20277 (FROM X25KA STAGENA)						0700-1900	
MAST HILL						E-58	

**6. Work Assignments:**  
 Identify and construct potential contingency lines to limit the fire progression.  
 Improve Sawyers Bar Rd from E/F break to the south to limit southern and eastern fire progression.  
 Improve the roads into the Ruffy Gap area to limit road breakdown and maintain usable surfaces.

**7. Special Instructions:**  
 Identify and establish water sources.  
 Do not use hydrants as water sources unless conducting direct suppression around residential area.

8. Communications								
Name	Ch	Function	Rx Freq	Rx Tone	Tx Freq	Tx Tone	Mode	Notes
NIFC C3	1	COMMAND	170.4250	(T3) 131.8	168.0750	(T3) 131.8	A	English Peak
NIFC T6	10	TACTICAL	168.2500	(T3) 131.8	168.2500	(T3) 131.8	A	
A/G TAC	14	A/G TAC	168.3750	0.0	168.3750	0.0	A	Overhead use only
CALCORD	15	TACTICAL	156.0750	(T6) 156.7	156.0750	(T6) 156.7	A	
AIRGUARD	16	A/G	168.6250	0.0	168.6250	(T1) 110.9	A	

<b>9. Prepared by: Name:</b>	M. Yeun/S. Frank(T)/T.Hullquist(T)	RESL	Signature:
<b>ICS 204</b>	Date/Time: 7/12/2024	2200	Personnel Count: 15







# ASSIGNMENT LIST (ICS 204 WF)

CONTROLLED UNCLASSIFIED  
INFORMATION/BASIC

<b>1. Incident Name:</b> <p style="text-align: center; font-weight: bold;">SHELLY</p>	<b>2. Operational Period:</b> Date From: 07/13/24    Date To: 07/14/24 Time From: 0700    Time To: 0700	<b>3. Branch      Division</b> <p style="text-align: center; font-weight: bold;">Structure    Greenview</p>
--	---	--

<b>4. Operations Personnel:</b> Operations Section Chief: <b>J. Owings/S. Lauderdale/J. Flores(T)</b> Branch Director: <b>J. Howard (12)</b> Division/Group Supervisor: <b>C. Reginatto(12)</b>		Night Ops: <b>K.Bohall/R. Szczepanek(T)</b> Branch Safety: Air Attack:
--	--	--

5. Resources Assigned:	** Resources Below in Bold are 12 Hour **						
Resource Identifier	ALS	LWD	Leader	Personnel	Request #	Hours	Reporting Location
<b>S/T ENG1 OES 2804A</b>		7/22	<b>MOSS, BERT</b>		<b>E-249</b>	<b>0700-1900</b>	<b>DP7</b>
<b>STA OES 2806A</b>			<b>ABELSON, JOEL</b>	20	<b>E-20174</b>	<b>0700-1900</b>	<b>DP7</b>
<b>STA XLC 1202A</b>			<b>NAUSHA, DANIEL</b>	22	<b>E-251</b>	<b>0700-1900</b>	<b>DP7</b>
<b>STA OES 6840A</b>	X		<b>MORA, SERGIO</b>	22	<b>E-20181</b>	<b>0700-1900</b>	<b>DP7</b>
<b>STB OES 5802B</b>			<b>COUGHRAN, ERIC</b>	19	<b>E-254</b>	<b>0700-1900</b>	<b>DP7</b>
STC TBD						0700-0700	DP7
STC TBD						0700-0700	DP7
<del>ENG3 SCOTT VALLEY E1518 TO ETNA</del>			<del>Kraus</del>	<del>3</del>		<del>0700-1900</del>	<del>DP7</del>
<b>T/F OES TF 2803</b>		7/23	<b>SCHINDLER, DANIEL</b>		<b>E-256</b>	<b>0700-1900</b>	<b>DP7</b>
STG TBD						0700-0700	DP7
STG TBD						0700-0700	DP7
<del>CRW2 PVT C-20027 ENTER TO EAST</del>				<del>16 +/-</del>	<del>C-20027</del>	<del>0700-2300</del>	<del>DP7</del>
<del>CRW2 PVT C-20029 FRANCO TO EAST</del>			<del>RASCH, LEO</del>	<del>20</del>	<del>C-20029</del>	<del>0700-2300</del>	<del>DP7</del>
CRW2 TBD						0700-0700	DP7
CRW2 TBD						0700-0700	DP7
DOZ PVT E-20056 PRO			NORTON, TRACEY		E-20056	0700-0700	DP7
DOZ PVT E-20057 PRO			NORTON, TRACEY		E-20057	0700-0700	DP7
DOZ PVT E-20064 TREACH			KLAUER, CONNER	2	E-20064	0700-0700	DP7

**6. Work Assignments:**  
Prepare structures and roads for potential fire impacts.  
Patrol for and direct attack spot fires.

**7. Special Instructions:**  
DP7 located at South Kidder Creek Road and HWY 3.

8. Communications								
Name	Ch	Function	Rx Freq	Rx Tone	Tx Freq	Tx Tone	Mode	Notes
NIFC C10	2	COMMAND	170.4125	(T3) 131.8	165.9625	(T3) 131.8	A	Quartz Lookout
VFIRE 25	P3.11	TACTICAL	154.2875	(T6) 156.7	154.2875	(T6) 156.7	A	
A/G TAC	14	A/G TAC	168.3750	0.0	168.3750	0.0	A	Overhead use only
CALCORD	15	TACTICAL	156.0750	(T6) 156.7	156.0750	(T6) 156.7	A	
AIRGUARD	16	A/G	168.6250	0.0	168.6250	(T1) 110.9	A	

<b>9. Prepared by: Name:</b>	M. Yeun/S. Frank(T)/T.Hullquist(T)	RESL	Signature:
<b>ICS 204</b>	Date/Time: 7/12/2024 2200	Personnel Count: 124	











# ICS 205 - INCIDENT RADIO COMMUNICATIONS PLAN

<b>1. Incident Name:</b> Shelly Branch XX / Contingency Incident Channels		<b>2. Date/Time Prepared</b> Date: 07/12/2024 Time: 1930		<b>3. Operational Period:</b> Date From: 07/13/24 Time From: 0700		<b>Date To:</b> 07/14/24 <b>Time To:</b> 0700			
<b>4. Communications</b>									
Ch#	Function	Name	Assigned To	Rx Freq	Rx Tone	Tx Freq	Tx Tone	Mode	Notes
1	COMMAND	NIFC C3	ALL DIVS	170.4250	(T3) 131.8	168.0750	(T3) 131.8	A	English Peak
2	COMMAND	NIFC C10	ALL DIVS	170.4125	(T3) 131.8	165.9625	(T3) 131.8	A	Quartz Lookout
3	COMMAND	NIFC C11	ALL DIVS	170.6875	(T3) 131.8	166.5750	(T3) 131.8	A	Whiskey Butte
4	COMMAND	NIFC C12	ALL DIVS	173.0375	(T3) 131.8	167.3250	(T3) 131.8	A	Helispot 5
5	TACTICAL	NIFC T1	DIV E	168.0500	(T3) 131.8	168.0500	(T3) 131.8	A	
6	TACTICAL	NIFC T2	DIV F	168.2000	(T3) 131.8	168.2000	(T3) 131.8	A	
7	TACTICAL	NIFC T3	DIV G	168.6000	(T3) 131.8	168.6000	(T3) 131.8	A	
8	TACTICAL	NIFC T4	DIV T	166.7250	(T3) 131.8	166.7250	(T3) 131.8	A	
9	TACTICAL	NIFC T5	NORTH CONTINGENCY	166.7750	(T3) 131.8	166.7750	(T3) 131.8	A	
10	TACTICAL	NIFC T6	SOUTH CONTINGENCY	168.2500	(T3) 131.8	168.2500	(T3) 131.8	A	
11	TACTICAL	VTAC 12	EAST CONTINGENCY	154.4525	(T6) 156.7	154.4525	(T6) 156.7	A	
12	TACTICAL	VTAC 13	UNASSIGNED	158.7375	(T6) 156.7	158.7375	(T6) 156.7	A	Unassigned
13	A/G CMD	A/G CMD	ALL DIVS	166.6000	0.0	166.6000	0.0	A	
14	A/G TAC	A/G TAC	ALL DIVS	168.3750	0.0	168.3750	0.0	A	Overhead use only
15	TACTICAL	CALCORD	ALL DIVS	156.0750	(T6) 156.7	156.0750	(T6) 156.7	A	Medical Evac Tone 6
16	A/G	AIRGUARD	ALL DIVS	168.6250	0.0	168.6250	(T1) 110.9	A	Emergency Use Only
17									
18									
19									
20	A/G	AIRGUARD	ALL DIVS	168.6250	0.0	168.6250	(T1) 110.9	A	
<b>5. Special instructions</b>									
<b>6. Prepared by (Communications Unit Leader):</b> Name: C.Perry								Signature: 	
<b>ICS 205 - CONTROLLED UNCLASSIFIED INFORMATION//BASIC</b>								Date/Time: 07/12/24 1930	

# ICS 205 - INCIDENT RADIO COMMUNICATIONS PLAN

CONTROLLED UNCLASSIFIED INFORMATION/BASIC

<b>1. Incident Name:</b> Shelly IA Page 2	<b>2. Date/Time Prepared</b> Date: 07/12/2024 Time: 1930	<b>3. Operational Period:</b> Date From: 07/13/24 Time From: 0700 Date To: 07/14/24 Time To: 0700
---	--	---

4. Communications									
Ch#	Function	Name	Assigned To	Rx Freq	Rx Tone	Tx Freq	Tx Tone	Mode	Notes
1	DISPATCH	FS KNF	Dispatch	171.5250	0.0	165.4125	OST	A	Dispatch
2	COMMAND	KNF Salmon	IA COMMAND	172.4000		164.1250	OST	A	
3	COMMAND	KNF River	IA COMMAND	172.2500		165.0750	OST	A	
4	TACTICAL	R5 T4	IA TACTICAL	166.5500	0.0	166.5500	0.0	A	
5	A/G	AG-43	IA AG	167.6000	0.0	167.6000	0.0	A	
6	DISPATCH	SKU L	IA COMMAND	151.3250	(T6) 156.7	159.3600	OST	A	
7	TACTICAL	CDF T9	IA TACTICAL	151.3850	(T16) 192.8	151.3850	(T16) 192.8	A	
8	TACTICAL	CDF T10	IA TACTICAL	151.4000	(T16) 192.8	151.4000	(T16) 192.8	A	
9	A/G	CDF A/G1	IA AG	151.2200	(T16) 192.8	151.2200	(T16) 192.8	A	
10									
11									
12									
13									
14	A/G TAC	A/G TAC	ALL DIVS	168.3750	0.0	168.3750	0.0	A	
15	TACTICAL	CALCORD	ALL DIVS	156.0750	(T6) 156.7	156.0750	(T6) 156.7	A	
16	A/G	AIRGUARD	EMERGENCY	168.6250	0.0	168.6250	(T1) 110.9	A	
17									
18									
19	TACTICAL	CALCORD	MEDICAL	156.0750	(T6) 156.7	156.0750	(T6) 156.7	A	Medical Evac Tone 6
20	A/G	AIRGUARD	Emergency	168.6250	0.0	168.6250	(T1) 110.9	A	Emergency Use Only

**5. Special Instructions**

<b>6. Prepared by (Communications Unit Leader):</b> Name: C.Perry	Signature:
ICS 205 - CONTROLLED UNCLASSIFIED INFORMATION/BASIC	Date/Time: 07/12/24 1930

# ICS 205 - INCIDENT RADIO COMMUNICATIONS PLAN

<b>1. Incident Name:</b> Shelly Branch X / Structure Group Page 3	<b>2. Date/Time Prepared</b> Date: 07/12/2024 Time: 1930	<b>3. Operational Period:</b> Date To: 07/14/24 Time To: 0700
---	--	---

4. Communications										
Ch#	Function	Name	Assigned To	Rx Freq	Rx Tone	Tx Freq	Tx Tone	Mode	Notes	
1	COMMAND	NIFC C3	ALL DIVS	170.4250	(T3) 131.8	168.0750	(T3) 131.8	A	English Peak	
2	COMMAND	NIFC C10	ALL DIVS	170.4125	(T3) 131.8	165.9625	(T3) 131.8	A	Quartz Lookout	
3	COMMAND	NIFC C11	ALL DIVS	170.6875	(T3) 131.8	166.5750	(T3) 131.8	A	Whiskey Butte	
4	COMMAND	NIFC C12	ALL DIVS	173.0375	(T3) 131.8	167.3250	(T3) 131.8	A	Helispot 5	
5	TACTICAL	CDF T14	DIV A	159.3075	(T16) 192.8	159.3075	(T16) 192.8	A		
6	TACTICAL	CDF T15	DIV B	151.1825	(T16) 192.8	151.1825	(T16) 192.8	A		
7	TACTICAL	CDF T24	DIV C	151.3325	(T16) 192.8	151.3325	(T16) 192.8	A		
8	TACTICAL	CDF T35	DIV D	151.4675	(T17) 67.0	151.4675	(T17) 67.0	A		
9	TACTICAL	CDF T36	ETNA	159.3225	(T17) 67.0	159.3225	(T17) 67.0	A		
10	TACTICAL	CDF T37	QUARTZ	151.1525	(T17) 67.0	151.1525	(T17) 67.0	A		
11	TACTICAL	VFIRE 25	GREENVIEW	154.2875	(T6) 156.7	154.2875	(T6) 156.7	A		
12	TACTICAL	VFIRE 26	UNASSIGNED	154.3025	(T6) 156.7	154.3025	(T6) 156.7	A		
13	A/G CMD	A/G CMD	ALL DIVS	166.6000	0.0	166.6000	0.0	A	Overhead Use Only	
14	A/G TAC	A/G TAC	ALL DIVS	168.3750	0.0	168.3750	0.0	A		
15	TACTICAL	CALCORD	ALL DIVS	156.0750	(T6) 156.7	156.0750	(T6) 156.7	A	Medical Evac Tone 6	
16	A/G	AIRGUARD	EMERGENCY	168.6250	0.0	168.6250	(T1) 110.9	A	Emergency Use Only	
17										
18										
19										
20	A/G	AIRGUARD	EMERGENCY	168.6250	0.0	168.6250	(T1) 110.9	A	Emergency Use Only	

**5. Special Instructions**

<b>6. Prepared by (Communications Unit Leader):</b> Name: C.Perry	Signature:  Date/Time: 07/12/24 1930
---	--

AIR OPERATIONS SUMMARY ICS-220										Time Prepared		Date Prepared		Prepared By	
Incident Name / Number SHELLY				Sunrise 0548	Sunset 2046	Airport A30	Pumpkin 2030	1700 Shutdown 2030		7/12/2024 Operational Period - Date 7/13/2024		Dakota Fuls ASGS Operational Period - Time 0800-2030			
General Remarks, Safety Notes, Hazards, Air Operations Special Equipment, etc. *All Aircraft orders go to Scott Valley Helibase *Be aware of retardant avoidance areas, 300ft away from waterways and bodies of water. *Sanitize Buckets before changing water sources. *Clear drop area/line before initiating drop sequence. *Be cognizant of all overhead and environmental hazards while working with Aircraft. *All GPS is to be collected in DD° MM.MMMM' *ALL water and retardant p/cks/drops need to be tracked and recorded *Aviation daily cost to: Scottvalleyhb.2023@gmail.com *Siskiyou County Airport temporary FFA tower in place for all air traffic control.										Helibase Information Scott Valley Helibase A30 530-468-1294 41 33.395 N 122 51.208 W		**day to day changes with sunrise/sunset/pumpkin times *pumpkin 2030 reflects 07/11/24		Medivac Ship Information Short Haul 3SH SVHB Dunsmuir-Mott	
Incident Frequencies		RX	Tone	TX	Tone	AM/FM	Position	Name	Phone	EQUIPMENT/SUPPLIES					
TFR Victor		120.5250		120.5250		AM									
Rotor Victor		132.5750		132.5750		AM	AOBD	Kyle Beinschroth	760-617-9493						
Briefing Victor		125.1250		125.1250		AM	ASGS								
AirTactics		164.7750		164.7750		FM	ASGS-T	Dakota Fuls	530-736-2863						
A/G CMD		166.6000		166.6000		FM	HEBM-SVHB	Lee Stewart	775-220-6364						
A/G TAC		168.3750		168.3750		FM									
TOLC		169.2000		169.2000		FM	HLCO	Matt Lynde	530-919-8673						
DECK		163.1000		163.1000		FM									
AIR GUARD		168.6250		168.6250	110.9	FM	HEBM-SIY	Dennis Cobb	530-526-6994						
CALCORD		156.0750	156.7	156.0750	156.7	FM	ATEM	Matt Libby	530-643-9887	SIY Tanker Base					
Siskiyou Tower		128.7750		128.7750			UAO	Tyler Detrick	530-925-9668						
HELICOPTERS - Scott Valley Helibase															
FAA #	TYPE	Make/Model	Helibase	Start	Avail	Remarks	FAA #	TYPE	Make/Model	Airport	Start	Avail	Remarks		
503	3	AS350B3E	SVHB	0800	0830	Recon, Bux, PSD, IA	N181EH	3	AS350B3E	SIY	0800	0830	Recon		
N353SH	3	AS350B3E	SVHB	0800	0830	Short Haul, Recon, Bux, PSD, IA	N4582D	2	UH-1H	SIY	0800	0830	Bucket		
502	3	AS350B3E	SVHB	0800	0830	Recon, Bux, PSD, IA	N5517N	2	UH-1H	SIY	0800	0830	Bucket		
532	2	Bell 205A++	SVHB	0800	0830	Bux, Troop transport, Recon	N45917	1	S-61	SIY	0800	0830	Tanked		
N357KA	1	Kmax	SVHB	0800	0830	Bux, Cargo	N805PJ	1	UH-60	SIY	0800	0830	Bucket		
N675TH	1	Kmax	SVHB	0800	0830	Bux, Cargo	N80BH	1	UH-60	SIY	0800	0830	Bucket		
N39HX	1	Kmax	SVHB	0800	0830	Bux, Cargo	N517MB	1	UH-60	SIY	0800	0830	Bucket		
N40HX	1	Kmax	SVHB	0800	0830	Bux, Cargo	N6962R	1	S-64	SIY	0800	0830	Tanked		
						Bux, Cargo	G841	1	UH-60	106			24 hour hoist		
FIXED WING AA/HLCO															
FAA #	Call Sign	Make/Model	Base	Start	Avail	Remarks	FAA #	TYPE	Make/Model	Airport	Start	Stop	Remarks		
N32WS	AA05	AC880	SIY	0800	0830		N491NC	3	Bell 429	SIY	1800	0600	HLCO		
N14HX	507	Bell 407/HP	SIY	0800	0830	HLCO, IR	607	1	S701	SIY	1800	0600			
							N238PJ	1	CH-47	SIY	1800	0600			

## HELICOPTER EXTRACTION OPERATIONS

The intent of helicopter insertion/extraction operations is to facilitate the movement of personnel to and from inaccessible areas. These operations are not meant to be a medical transport resource; life flight and ground transportation should always be ordered in addition to the extraction aircraft and crew.

### ORDERING:

- On-scene EMT and/or Incident within Incident IC determines that an extraction helicopter is needed and places the order through the pre-established procedures:
  - Division Supervisor
  - Incident Communications
  - Dispatch Center
- When ordering extraction aircraft provide the following information:
  - Location (Lat/Long) of patient
  - Known Hazards
  - Wind Speed and Direction
  - Terrain
  - Incident Updates

### SITE SELECTION:

- The helicopter crew will confirm the extraction location when they arrive on scene. However, a general rule is any clearing that is 10'x10' with visible sight lines to the sky is a suitable extraction site.
- If the terrain is steep, excavating a platform or shelf can make it easier for patient packaging.

QR Code-Short-haul Site Selection Video



### CONSIDERATIONS:

- Short-haul and hoist are safe and efficient operations for extracting injured personnel of any severity including "Green" patients.
- Ensure area is clear of non-essential items, hazards, and personnel.
- Rotor wash may affect overhead hazards and blowing dust/debris can create brown out conditions or influence fire behavior.
- Aerial Supervision is valuable for coordinating aviation medevac/extraction missions and should be ordered if available and not currently present.
- The aircrew will make the final assessment of the mission. Always have a contingency plan in case a helicopter cannot complete the request.

### DEFINITIONS:

**Rescue Hoist:** A cable winching device mounted to the helicopter that can lower/raise persons attached to a cable.

- Common cable lengths are 250-300 feet.

**Short-haul:** To insert or extract one or more persons suspended on a fixed line beneath a helicopter.

- Common short-haul line lengths are 100, 150, and 250 feet. The lines can also be connected for a longer line if the situation requires it.

# FINANCE MESSAGE

<b>Fire Name:</b> Shelly Fire
<b>Fire Number:</b> CA-KNF-005159
<b>Accounting Code:</b> P5 R18J (0505)
<b>Email:</b> <a href="mailto:2024.shelly.finance@firenet.gov">2024.shelly.finance@firenet.gov</a>
<b>Incident Phone:</b> 530-536-0781

## Finance Documents Needed upon "Check In" (If Not Already Submitted):

Please email these documents or scan the QR Code below, attach & submit.			
<b>FED Equipment/ Crews:</b> <ul style="list-style-type: none"> <li>Manifest - showing employment type (GS or WG) or AD rates if applicable</li> </ul>	<b>Overhead:</b> <ul style="list-style-type: none"> <li>AD/Casual Hire Form</li> <li>If regular Agency please ensure "GS" or "WG" is written on your CTR</li> </ul>	<b>Contract Equipment/ Contract Crews:</b> <ul style="list-style-type: none"> <li>Agreement</li> <li>Manifest</li> <li>Resource Order</li> <li>Inspections</li> </ul>	<b>Cooperator:</b> <ul style="list-style-type: none"> <li>Cooperative Agreement</li> <li>Resource Order</li> </ul>

### When emailing finance:

- Overhead/FED: *subject line:* TIME, Resource #, Resource Name
- Equipment/Cooperator: *subject line:* EQTR, Resource #, Resource Name

**Prior to your demob date, please contact Finance *via email* to expedite the demob process.**  
**Upon submittal of your final CTR/Shift Tickets, Finance will email you copies of your pay documents for review and signature.**

**Local Government Resources & CalOES on CFAA also check-in here:**

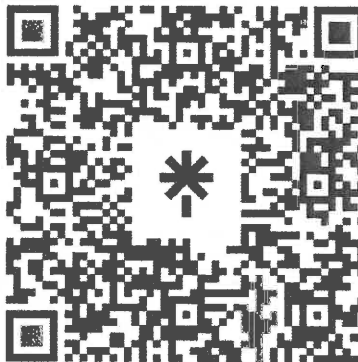

**Rick Young CalOES AREP  
616-541-3165**





# FINANCE MESSAGE



## TIME Process

**Shift Tickets:** Line supervisors complete for Hired Equipment and submit hard copy to TIME, OR complete an e-Shift Ticket online at <https://shifftickets.fire.ca.gov> AND provide a hard copy to TIME. Shift Ticket example on page 35 of IAP.

**Personnel Time:** All Cal Fire personnel check in to TIME trailer located at fairgrounds in Yreka.

**Hired Equipment:** All Hired Equipment resources check in to TIME trailer located at fairgrounds in Yreka with a copy of your agreement.

**Local Government:** Check-in with OES Rep, located at the fairgrounds in Yreka. See page 34 of IAP.

## COMP/CLAIMS

Report all comp claims to FINANCE.

## AO-341 Hotel Rosters

Please sign the roster for every night.

## Feeding

Feeding is provided at the Yreka fairgrounds.

Off-Site feeding is approved for DINNER ONLY for personnel lodging in the following locations:

MEDFORD			ASHLAND	Mt. Shasta
Elmer's 2000 Biddle Rd. Medford, OR	Elmer's 68 E Stewart Ave. Medford, OR	Applebee's 1388 Biddle Rd. Medford, OR	Oak Tree Bar & Grill 2510 Ashland St. Ashland, OR	Black Bear Diner 401 W Lake St. Mt. Shasta, CA



# CAL FIRE SISKIYOU UNIT

## Finance Section - Shift Ticket Examples



### 24HR LINE RESOURCE - 2 OPERATORS

EMERGENCY SHIFT TICKET and EVALUATION FORM <small>The responsible Government Officer will complete this form each shift.</small>						Contractor Name					
Incident or Project Name <b>SHELLY</b>			Incident Number <b>CAKNF005159</b>		Request Number <b>E-20007</b>		<b>DIRT PUSHERS LLC</b>				
Agreement Number <b>SHU 0012345678</b>						Operator #1 (DAY SHIFT) <b>FIRST &amp; LAST</b>		Operator #2 (NIGHT SHIFT) <b>FIRST &amp; LAST</b>			
Equipment Make <b>2002 CATERPILLAR</b>						Equipment Model / Type <b>D6N XL, TYPE 2 - E</b>					
Serial Number <b>COMPLETE SERIAL #</b>						License Number					
Equipment Use						Operator Furnished By: <input checked="" type="checkbox"/> Contractor <input type="checkbox"/> Government					
Date Mo / Day						Operating Supplies Furnished By: <input checked="" type="checkbox"/> Contractor <input type="checkbox"/> Government					
Start						Equipment Status					
Stop						<input checked="" type="checkbox"/> Inspected <input checked="" type="checkbox"/> Under Agreement					
Work						<input type="checkbox"/> Released by Government					
(Circle) Hours						<input type="checkbox"/> Withdrawn by Contractor					
Days / Miles						Remarks/Comments**					
Assignment											
6/18 0701 2400 17 DIV X											
6/19 0001 0700 7 DIV X											
Vendor Rating						Govt. Rep. Name and Position - PRINT					
Poor* Avg. Good Exc. N/A						<b>Print Your Name</b>					
Met Performance Expectations						Govt. Rep. Signature					
Equipment in Safe Working Condition						<i>Your Signature</i>					
Operator Skill Level						Contractor Signature					
Operates Safely						<i>Contractor Signature</i>					
Operator's Cooperation Level						Date Time					
Overall Performance						<b>7/9/2024 0700</b>					
* NOTE: any rating of POOR requires an explanation in Comment Section.						CAL FIRE 297					
** Final evaluation or for more documentation, use a CALFIRE Form 230 or equivalent.						(Rev 3-2011)					

### 12HR LINE RESOURCE - 1 OPERATOR

EMERGENCY SHIFT TICKET and EVALUATION FORM <small>The responsible Government Officer will complete this form each shift.</small>						Contractor Name					
Incident or Project Name <b>SHELLY</b>			Incident Number <b>CAKNF005159</b>		Request Number <b>E-20008</b>		<b>TRANSPORTS EXPRESS</b>				
Agreement Number <b>SHU 0012345678</b>						Operator #1 (DAY SHIFT) <b>FIRST &amp; LAST</b>		Operator #2			
Equipment Make <b>1999 PETERBILT 379</b>						Equipment Model / Type <b>TRANSPORT 18 WHEEL</b>					
Serial Number <b>LAST 8 OR FULL VIN</b>						License Number <b>12345A1</b>					
Equipment Use						Operator Furnished By: <input checked="" type="checkbox"/> Contractor <input type="checkbox"/> Government					
Date Mo / Day						Operating Supplies Furnished By: <input checked="" type="checkbox"/> Contractor <input type="checkbox"/> Government					
Start						Equipment Status					
Stop						<input checked="" type="checkbox"/> Inspected <input checked="" type="checkbox"/> Under Agreement					
Work						<input type="checkbox"/> Released by Government					
(Circle) Hours						<input type="checkbox"/> Withdrawn by Contractor					
Days / Miles						Remarks/Comments**					
Assignment						<b>NO DAMAGE / NO CLAIM</b>					
4/1 0701 1900 12 DIV X											
Vendor Rating						Govt. Rep. Name and Position - PRINT					
Poor* Avg. Good Exc. N/A						<b>Print Your Name</b>					
Met Performance Expectations						Govt. Rep. Signature					
Equipment in Safe Working Condition						<i>Your Signature</i>					
Operator Skill Level						Contractor Signature					
Operates Safely						<i>Contractor Signature</i>					
Operator's Cooperation Level						Date Time					
Overall Performance						<b>7/9/2024 1900</b>					
* NOTE: any rating of POOR requires an explanation in Comment Section.						CAL FIRE 297					
** Final evaluation or for more documentation, use a CALFIRE Form 230 or equivalent.						(Rev 3-2011)					



If you would like to be part of our Cooperators Team, use this QR code to have your name on our mailing list and Cooperators Contact Sheet. You can get our meeting updates, agendas and IAP's.



## If You Are A Trainee On The

### Assignment

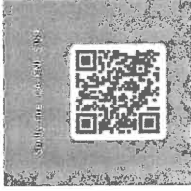

Make Sure to

### Register With Training

John Fakehany    Jacobie Waters

TNSP                      TNSP (t)

909-693-9748            530-414-3470

## Logistics Hours

**Caterer Hours:**    **Breakfast: 0530 - 0900**  
                                  **Dinner: 1800 - 2130**

**Shower:**            **0500-1200, 1400 – 2300**

**Supply:**            **0630-2130**

**Laundry:**           **0500-2200**

**Fuel Tender**        **0600-1300, 1500-2200**

JULY 13, 2024

## HUMAN RESOURCE MESSAGE

Be safe ~ Have a great shift.

Feel free to call/text or come by the HRSP trailer if you have questions or concerns.

Adam Alvarez – (HRSP) - (707) 373-8715

NFFE Union Contact:

Gay Baxter Title: Local 1865 Vice President

Email: [gay.baxter@usda.gov](mailto:gay.baxter@usda.gov)

Phone: Cell – (530) 598-6095

US Postal Service – General Delivery – (530) 467-3981 – 9:00am – 5:00pm M-F  
 Your Name – Bring ID.

119 Diggles  
 General Delivery  
 Etna Ca, 96027

**TRANSPORTATION**  
**SHELLY**  
 07/13/24



- Mobile Retardant Base
  - Helispot
  - Helibase
  - Sling Site
  - Division Break
  - Incident Command Post
  - Drop Point
  - Closure
  - Camp
  - Staging Area
  - Value at Risk
  - Landmark
  - Gate
  - Bridge
  - Structure Wrap
  - Repair Point
  - Fence - Cut/Damaged
  - Culvert
  - Repeater
  - Safety Zone
  - Hazard
  - Draft Site
  - Hydrant
  - Contained
  - Uncontained
  - Wildfire Daily Fire Perimeter
  - Road - Light Duty - Dirt
  - Road - Light Duty - Gravel
  - Road - Light Duty - Paved
  - Road - Light Duty - Unspecified
  - Road - Unimproved
  - Secondary Highway
  - Road, Unspecified
  - Road, Paved
  - Road, Dirt
  - National Trail
  - Trail
  - USFS Wilderness
  - USFS Administrative Forest
  - Non Forest
- Transportation Routes**
- Kidder Creek Access
  - North Fork Salmon Access
  - Sawyers Bar Rd Access
  - Scott River Access

0 1 2 Miles

1:230000 NFOBS LUTM 1N

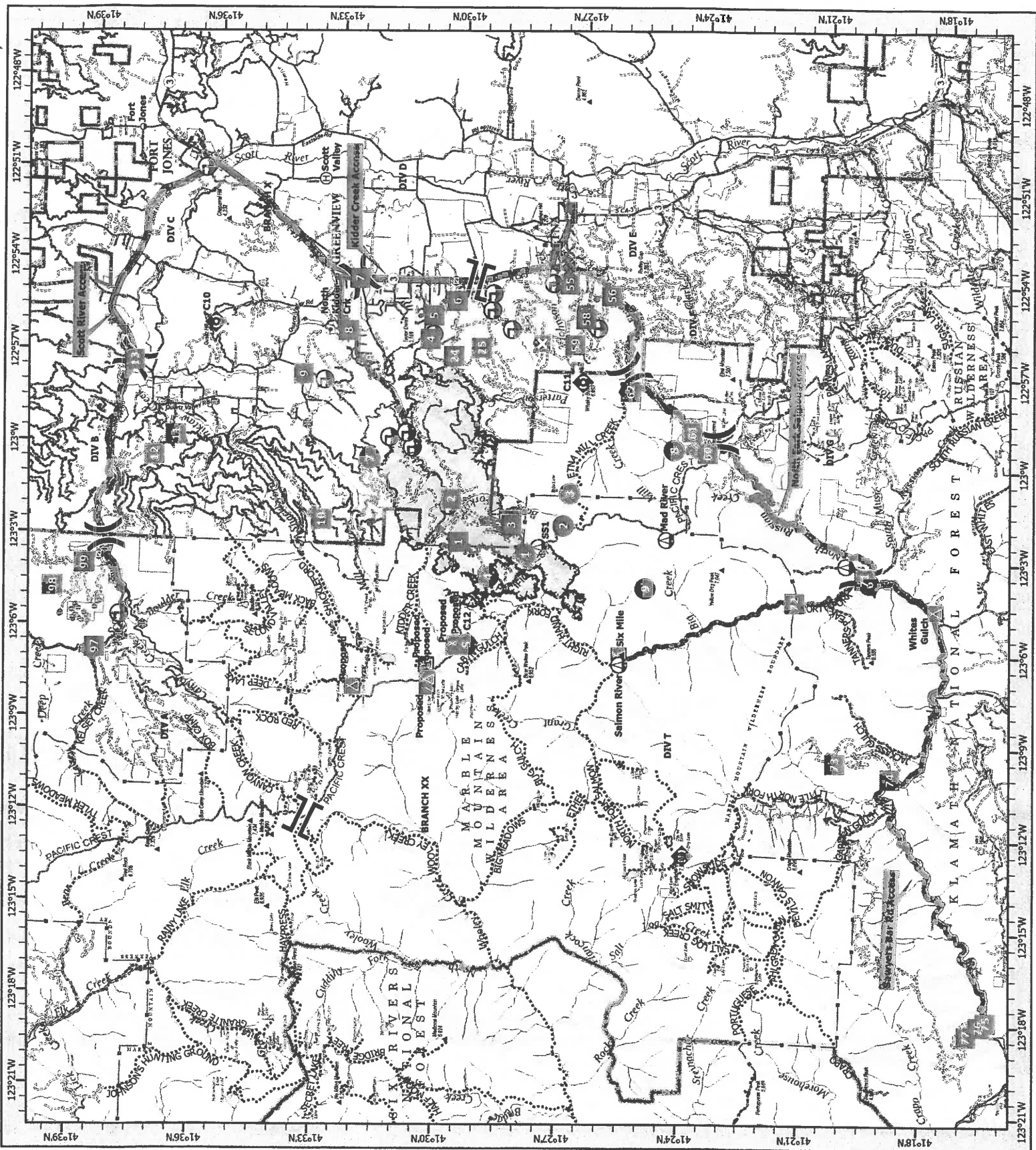

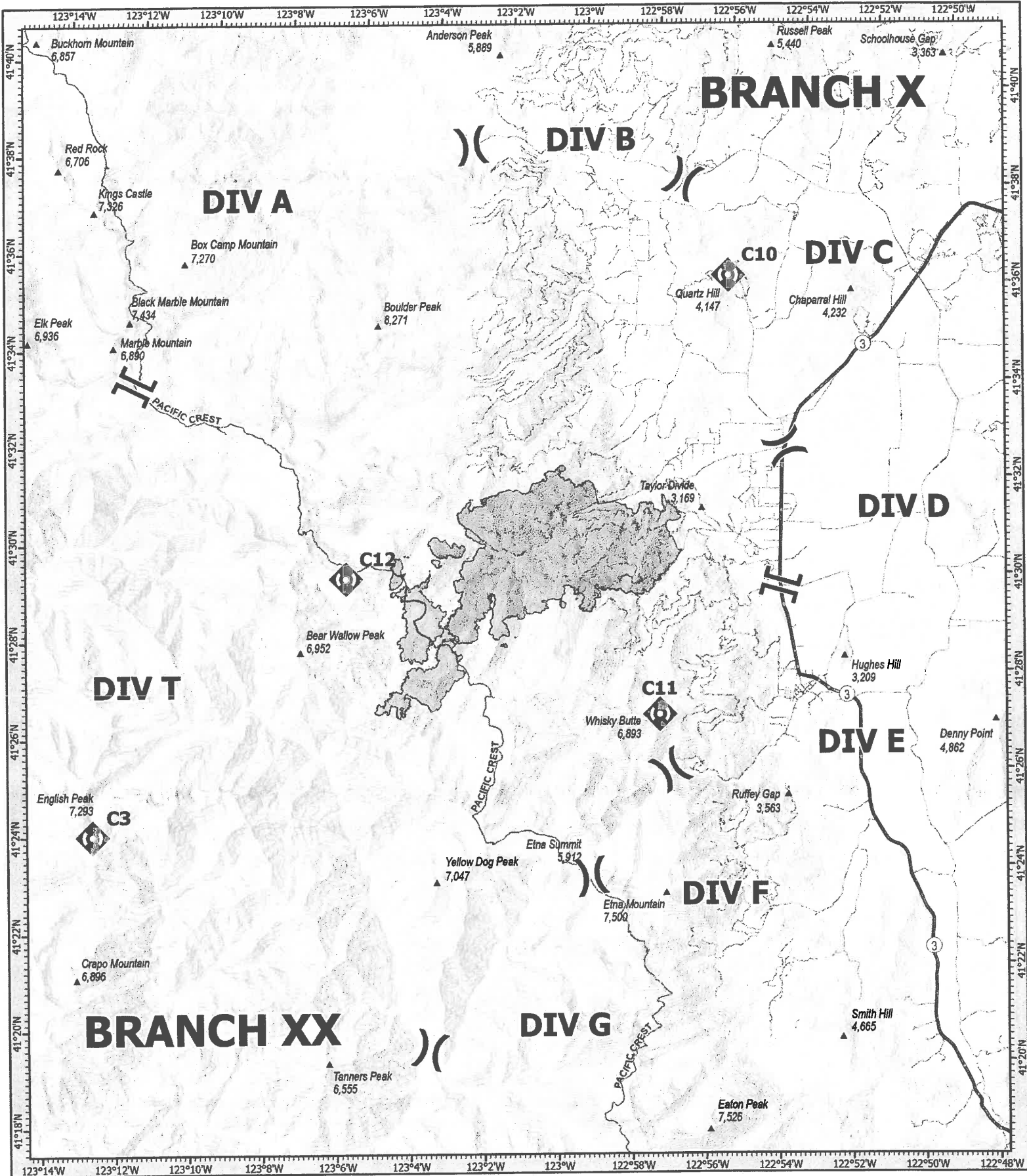

- Division Break
- Branch Break
- Repeater
- Wildfire Daily Fire Perimeter
- Gap; Summit

**COMMUNICATIONS**  
**SHELLY**  
 CA-KNF-005159  
 07/13/24



1:100,000 NAD83 CA ALBERS  
 0 1 2 4 Miles  
 Prepared by CAIM12 7/12/2024 18:24





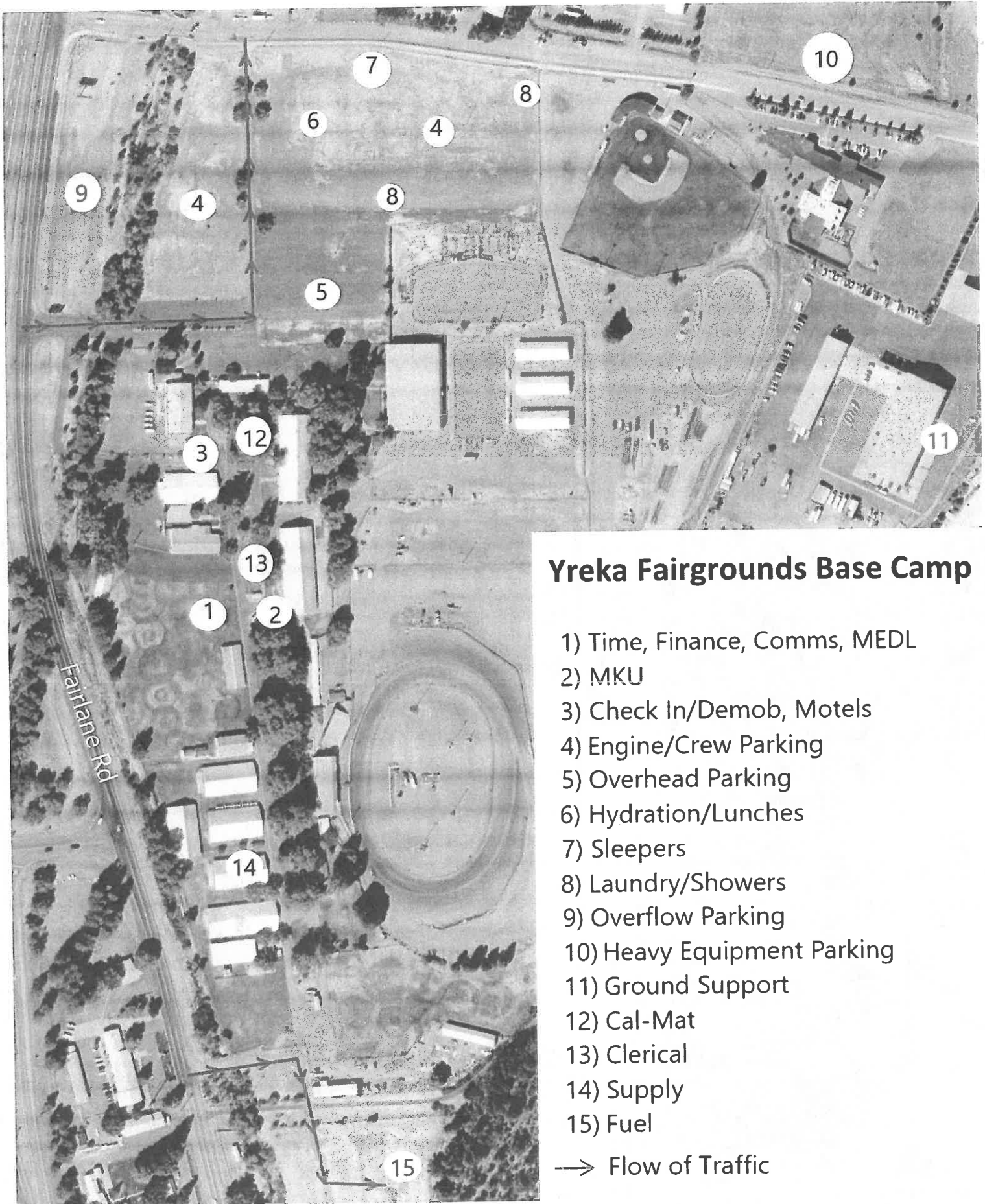

### Yreka Fairgrounds Base Camp

- 1) Time, Finance, Comms, MEDL
- 2) MKU
- 3) Check In/Demob, Motels
- 4) Engine/Crew Parking
- 5) Overhead Parking
- 6) Hydration/Lunches
- 7) Sleepers
- 8) Laundry/Showers
- 9) Overflow Parking
- 10) Heavy Equipment Parking
- 11) Ground Support
- 12) Cal-Mat
- 13) Clerical
- 14) Supply
- 15) Fuel

→ Flow of Traffic

Shelly Incident CA-KNF-005159  
 1712 Fairlane Rd, Yreka CA 96097



# CIMT 12 Line Order Worksheet



Date, Time, and From Who Order Was Placed:	Order Number:	Delivery Location and Time (Div, LZ, DP, Lat/Long, etc)	Delivery Mode (Delivery, Pickup, Helo, etc.):
Order received in Communications by: Delivery by who & time and/or date scheduled. Detailed instructions and notes if needed:			
<b>Item # Description</b> <i>Note: Items match reference cards carried by Team 12 operations personnel</i> <b>Quantity Ordered</b>			
<b>1</b> <b>Mark III Pump Kit:</b> Contains frame and Alice Pack with Straps, 1ea 10' x 1.5" Hard Suction, Instructions, Tool Roll Kit, 1ea 35GPM Nozzle, 1ea 60GPM Nozzle, 1ea Twin Tip Nozzle 1", 1qt two cycle oil, Packsack-waterproof w/straps, Collapsible Bucket, Hand Primer, 1ea 10' x 20' Plastic Sheeting, 1ea 5 Gallon Fuel Can with Adapters, 1ea 1.5" Check and Bleeder Valve, 1ea 1.5" Foot Valve, 1ea 1.5" Pressure Relief Valve, 1ea 1.5" Gated Wye, 1ea 1.5" Spanner Wrench, P-Cord			
<b>2</b> <b>UNI-Engine (Klump Pump)</b> Dimensions: 7' wide x 10' Long, 1000 Gallon Capacity, 13 HP, 90 GPM, @ 110 psi, Unleaded Fuel, 24' of 2" Hard Suction, 1000' of 1.5", 800' of 1", 400' 3/4" Hose, Self-leveling System with Manual Jacks, 1600 lbs. Fully Equipped w/Type-2 Helo Cables, 5 Gallons of Foam with proportioner			
<b>3</b> <b>Norton Hose Kit</b> 1 1/2" Hose - 5000 Feet, 1" Hose - 2000 Feet, 3/4" Hose 2000 Feet, 1 1/2" Gated Wye's - 25ea, 1 1/2" to 1" Reducers - 25 ea, 1" to 3/4" Reducers 25 ea, 1" Combination Nozzles - 25 ea, 3/4" Nozzles - 25 ea, Hose Clamps - 3 ea, Class A Foam - 25 Gallons, 1 1/2" Combo Nozzles - 5 ea, 3/4" Wye's - 25 ea			
<b>4</b> <b>Half-Norton Hose Kit</b> 1 1/2" Hose, 2500 Feet, 1" Hose, 1000 Feet, 3/4" Hose, 1000 Feet, 1 1/2" Gated Wye's, 12ea, 1 1/2" to 1" Reducers, 12ea, 1" to 3/4" Reducers, 12ea 1" Combo Nozzles, 12 ea, 3/4" Nozzles, 12ea, Hose Clamps - 3 ea, Class A Foam - 10 Gallons, 1 1/2" Combo Nozzles - 2 ea, 3/4" Wye's - 12 ea			
<b>5</b> <b>Coyote Package (For a 20 Person Crew - Approx 785lbs)</b> 50 gal Water - 12 cases, 25 gal Gatorade - 6 cases, 3 Cases of MRE's, 40ea Sack Lunches, 1 case - AA Batteries, 5 Rolls Toilet Paper, 20 GL Gasoline, 4 GL Bar and Chain Oil, 1/4 Box Trash Bags, 25ea Bath-In-A-Bags, 25ea Towel, Cleansing 12" x 30", 2 to 4ea Gold Bond, 40oz. 2-Cycle Mix.			
<b>6</b> <b>1000 foot hose lay kit includes the following:</b> 10ea 100' x 1 1/2" Hose, 10ea 100' x 1" Hose, 10ea 1 1/2" Gated Wyes, 10ea 1 1/2" to 1" Reducers, 10ea 1" Nozzles			
<b>7</b> <b>2000 foot hose lay kit includes the following:</b> 20ea 100' x 1 1/2" Hose, 20ea 100' x 1" Hose, 20ea 1 1/2" Gated Wyes, 20ea 1 1/2" to 1" Reducers, 20ea 1" Nozzles			
<b>8</b> <b>3000 foot hose lay kit includes the following:</b> 30ea 100' x 1 1/2" Hose, 30ea 100' x 1" Hose, 30ea 1 1/2" Gated Wyes, 30ea 1 1/2" to 1" Reducers, 30ea 1" Nozzles			

CIIMT 12 Line Order Worksheet - Page 2

Item #	Description	NFES #	Quantity Requested	Item #	Description	NFES #	Quantity Requested
9	Hose (50') Garden, 3/4"	1016		34	Gas Unleaded (Gallons)		
10	Hose (100'), 1"	0966		35	Oil 2 Cycle (Pints)	0344	
11	Hose (100'), 1 1/2"	0967		36	Bar oil (Qts)	1869	
12	Nozzle, Garden, 3/4"	0136		37	Drp torch - ea	0241	
13	Nozzle, Forester, 1"	0024		38	Drip torch mix 3.5 : 1.5 (gallon)		
14	Nozzle, KK Type, 1"	1081		39	Fusees BX	0105	
15	Nozzle, KK Type, 1 1/2"	1082		40	Flare Gun Rounds (12/BX)	0687	
16	Wye, Gated, 3/4"	0739		41	Cartridge #6 purple (box)	0372	
17	Wye, Gated, 1"	0839		42	Batteries "AA" Pkg. (24/PKG)/BX	0030	
18	Wye, Gated, 1 1/2"	0883		43	Ribbon, Flagging (Specify Color)		
19	Inline Tee, 1" x 1" x 3/4"	1809		44	Water, Cubies		
20	Inline Tee 1" x 1" x 1"	2240		45	Water, Bottled, Cases		
21	Inline Tee 1 1/2" X 1"	0731		46	Gatorade		
22	Reducer 1" X 3/4"	0733		47	MRE's (12/BX)	1842	
23	Reducer 1 1/2" to 1"	0009		48	Heavy Mill Plastic	0283	
24	Increase, 3/4" X 1"	2235		49	Washcloth, waterless, Cleansing	0206	
25	Increase, 1" X 1 1/2"	0416		50	Wrap, Structure 54" x 300'	0881	
26	Foam 5 gal	1145		51	Sprinkler Kit		
27	Foam 4 oz (For Backpack Pump)	3400		52	Mark 3 Pump		
28	Backpack Pump	1197		53	Mark 3 Pump Kit w/10 gal Mix Fuel		
29	Pumpkin (Gallons?)			54	Chainsaw Kit	0340	
30	Porta-Tank (Gallons?)			55	Mop-Up Kit, 3-wand	0772	
31	Shovel	170		56	Pump Kit, Lightweight, 2-Cycle	0670	
32	Combi Tool	146		57	Gas, raw and 2 qts 2-Cycle Oil, ea		
33	McCloud	296		58	Lightweight Pump Kit - Cache w/5 gal fuel		
				59	Gas, raw, 1 gallon w/ 1qt 2-cycle oil, ea		

Notes:





# MEDICAL PLAN (ICS 206 WF) CIIMT 12

1. Incident Name			2. Operational Period				
<b>SHELLY INCIDENT CA-KNF-005159</b>			Date/Time: <b>07/13/2024 – 07/14/2024 0700-0700</b>				
3. EMS / Ambulance Services/Aid Stations							
Name	Location		Frequency/Phone		Advanced Life Support (ALS) Yes      No		
MT. SHASTA AMBULANCE	YREKA, CA		Shelly Communications		<b>X</b>		
ETNA AMBULANCE	ETNA, CA		Shelly Communications		<b>X</b>		
MT. MEDICS Aid Station	ICP		530-859-2799		<b>X</b>		
4. Air Rescue / Air Ambulance Services							
Name	Phone		Type of Aircraft & Capability				
KRASSEL (N353SH)	Shelly Communications		SHORT HAUL BLS				
MERCY AIR	Shelly Communications		AIR AMBULANCE, 24 HR ALS, NO HOIST				
PHI	Shelly Communications		AIR AMBULANCE, 24 HR ALS, NO HOIST				
REACH AIR	Shelly Communications		AIR AMBULANCE, 24 HR ALS, NO HOIST				
CHP	Shelly Communications		0600-0230, ALS, DAY HOIST ONLY, NO SHORT HAUL				
COAST GUARD	Shelly Communications		24 HR HOIST, BLS ONLY				
National Guard (G841)	Shelly Communications		24 HR HOIST, BLS ONLY				
5. Hospitals (all times estimated from incident location)							
Name & Level	GPS Datum – WGS 84 Degrees Decimal Minutes		Travel Time Air      Gnd		Phone	Helipad Yes      No	Address
UC DAVIS MEDICAL CENTER LEVEL 1 TRAUMA	Lat:	33°33.292'N	1.5hr	6hr	916-734-3790 ER Desk	X	2315 Stockton Blvd. Sacramento, CA 95817
	Long:	121°27.326'W					
MERCY MEDICAL CENTER Redding LEVEL 2 TRAUMA	Lat:	40°34.325'N	40m	3hr	530-225-7200 ER Desk	X	2175 Roseline Ave. Redding, CA 96001
	Long:	122°23.700'W					
ASANTE ROGUE REGIONAL MEDICAL CENTER-LEVEL 2	Lat:	42°19.07'N	20m	2hr	541-789-7132 ER Desk	X	2825 E. Barnette Rd. Medford, OR 97504
	Lat:	122°49.90'W					
MERCY MEDICAL CENTER Mt. Shasta LEVEL 3 TRAUMA	Lat:	41°19.111'N	30m	2hr	530-926-9360 ER Desk	X	914 Pine St. Mt. Shasta. CA 96067
	Long:	122°19.200'W					
FAIRCHILD MEDICAL CENTER LEVEL 4 TRAUMA	Lat:	41°43.181'N	20m	1.5h	530-841-6292 ER Desk	X	444 Bruce St. Yreka, CA 96097
	Long:	122°38.757'W					
6. Division / Crew Emergency Pre-Plan <span style="float: right;"><i>Update and discuss with assigned resources daily.</i></span>							
Fireline EMT / Medic's Division / Branch Location							
Air Hoist site location site: Lat: / Long: / Elevation:							
Helispot: Lat: / Long: / Elevation:							
7. Prepared By (Medical Unit Leader)			8. Date/Time		9. Reviewed By (Safety Officer)		10. Date/Time
<i>Ron Sandler</i> MEDL			07/12/2024 1600		<i>Michael Seymour</i> SOFC		07/12/2024 1600

# MEDICAL PLAN (ICS 206 WF) CIIMT 12

Medical Incident Report					
<b>FOR A NON-EMERGENCY INCIDENT, WORK THROUGH CHAIN OF COMMAND TO REPORT AND TRANSPORT INJURED PERSONNEL AS NECESSARY.</b>					
<b>FOR A MEDICAL EMERGENCY: IDENTIFY ON SCENE INCIDENT COMMANDER BY NAME AND POSITION AND ANNOUNCE "MEDICAL EMERGENCY" TO INITIATE RESPONSE FROM IMT COMMUNICATIONS/DISPATCH.</b>					
<b>Use the following items to communicate situation to communications/dispatch.</b>					
<b>1. CONTACT COMMUNICATIONS / DISPATCH</b> (Verify correct frequency prior to starting report) <i>Ex: "Communications, Div. Alpha. Stand-by for Emergency Traffic."</i>					
<b>2. INCIDENT STATUS:</b> Provide incident summary (including number of patients) and command structure. <i>Ex: "Communications, I have a Red priority patient, unconscious, struck by a falling tree. Requesting air ambulance to Forest Road 1 at (Lat./Long.) This will be the Trout Meadow Medical, IC is TFLD Jones. EMT Smith is providing medical care."</i>					
Severity of Emergency / Transport Priority	<input type="checkbox"/> <b>RED / PRIORITY 1</b> Life or limb threatening injury or illness. Evacuation need is <b>IMMEDIATE</b> <i>Ex: Unconscious, difficulty breathing, bleeding severely, 2° - 3° burns more than 4 palm sizes, heat stroke, disoriented.</i> <input type="checkbox"/> <b>YELLOW / PRIORITY 2</b> Serious Injury or illness. Evacuation may be <b>DELAYED</b> if necessary. <i>Ex: Significant trauma, unable to walk, 2° - 3° burns not more than 1-3 palm sizes.</i> <input type="checkbox"/> <b>GREEN / PRIORITY 3</b> Minor Injury or illness. <b>Non-Emergency transport</b> <i>Ex: Sprains, strains, minor heat-related illness.</i>				
Nature of Injury or Illness & Mechanism of Injury			Brief Summary of Injury or Illness <i>(Ex: Unconscious, Struck by Falling Tree)</i>		
Transport Request			Air Ambulance / Short Haul/Hoist Ground Ambulance / Other		
Patient Location			Descriptive Location & Lat. / Long. <i>(WGS84)</i>		
Incident Name			Geographic Name + "Medical" <i>(Ex: Trout Meadow Medical)</i>		
On-Scene Incident Commander			Name of on-scene IC of Incident within an Incident <i>(Ex: TFLD Jones)</i>		
Patient Care			Name of Care Provider <i>(Ex: EMT Smith)</i>		
<b>3. INITIAL PATIENT ASSESSMENT:</b> Complete this section for each patient as applicable (start with the most severe patient)					
Patient Assessment: See IRPG PAGE 106					
Treatment:					
<b>4. TRANSPORT PLAN:</b> Evacuation Location (if different): <i>(Descriptive Location (drop point, intersection, etc.) or Lat. / Long.)</i> Patient's ETA to Evacuation Location:					
Helispot / Extraction Site Size and Hazards:					
<b>5. ADDITIONAL RESOURCES / EQUIPMENT NEEDS:</b> <i>Example: Paramedic/EMT, Crews, Immobilization Devices, AED, Oxygen, Trauma Bag, IV/Fluid(s), Splints, Rope rescue, Wheeled litter, HAZMAT, Extrication :</i>					
<b>6. COMMUNICATIONS: Identify State Air/Ground EMS Frequencies and Hospital Contacts as applicable</b>					
Function	Channel Name/Number	Receive (RX)	Tone/NAC *	Transmit (TX)	Tone/NAC *
COMMAND					
AIR-TO-GRND					
TACTICAL					
<b>7. CONTINGENCY: <u>Considerations:</u></b> If primary options fail, what actions can be implemented in conjunction with primary evacuation method? Be thinking ahead.					
<b>8. ADDITIONAL INFORMATION:</b> Updates/Changes, etc.					
<b>REMEMBER:</b> Confirm ETA's of resources ordered. Act according to your level of training. Be Alert. Keep Calm. Think Clearly. Act Decisively.					